THIRTY-FIRST

ANNUAL REPORT
CITY OF BERLIN
1928

N. H. HISTORICAL LIBRARY

THE NEW HAMPSHIRE HISTORICAL SOCIETY
A
Ω
MDCCCLXIII

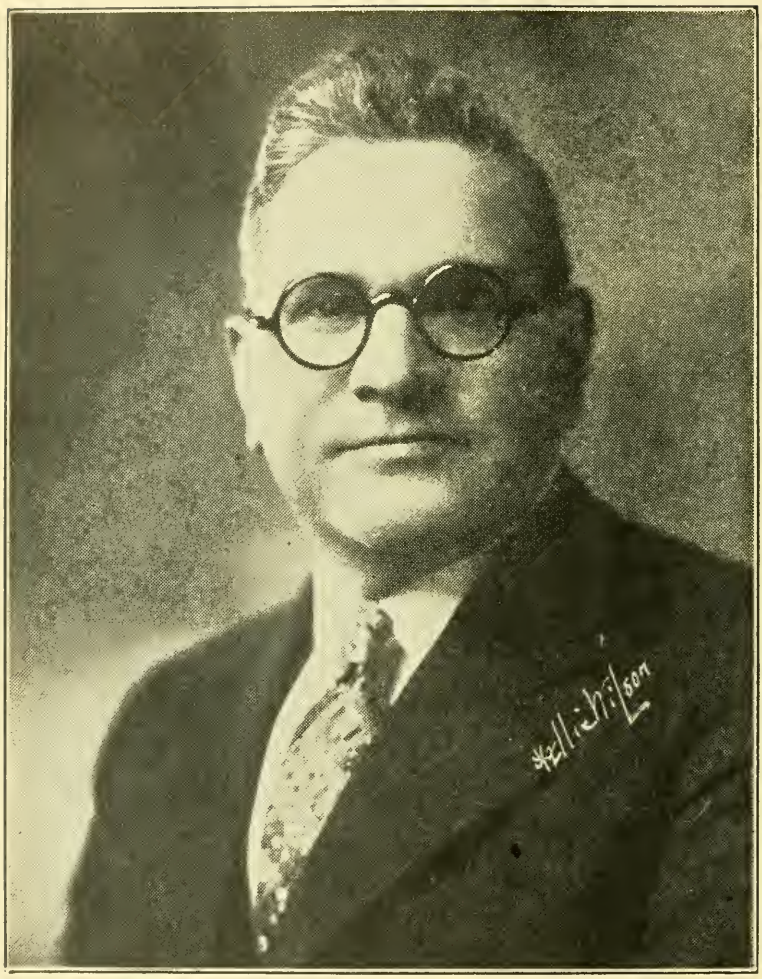

HON. ELI J. KING, MAYOR.

1928

THIRTY-FIRST

ANNUAL REPORT

OF THE

RECEIPTS AND EXPENDITURES

OF THE

CITY OF BERLIN, N. H.

FOR THE YEAR ENDING

JANUARY 31, 1928

TOGETHER WITH OTHER ANNUAL REPORTS
AND PAPERS RELATING TO THE
AFFAIRS OF THE CITY

BERLIN, N. H.
The Berlin Publishing Co., Inc.
1928

N
352.07
B515
1928

54952

CITY GOVERNMENT

BERLIN, N. H.

1927 - 1928

EXECUTIVE DEPARTMENT

MAYOR

ELI J. KING

Elected annually in March, by the people. Salary $700 yer year.

CITY COUNCIL

One Councilman elected annually for term of three years by the voters of each ward. Salary $2.00 for actual attendance at regular, special and adjourned meetings. Not to exceed $75.00 annually.

Ward 1—BURTON RUMNEY
H. GOSSELIN
W. H. MacARTHUR

Ward 2—ARTHUR TOUSSAINT
J. ARTHUR SULLIVAN
NAPOLEON RAMSEY

Ward 3—EVAN JOHNSON
JOHN A. HORTON
CHARLES PINETTE

Ward 4—ALBERT E. LEBLANC
ERNEST GAGNON
EDWARD MURPHY

CITY CLERK

H. M. MOFFETT

Elected annually by the City Council. Salary $1,400 per annum with fees as provided by law. Also Clerk of City Council. Office in City Hall

---

STANDING COMMITTEES OF THE CITY COUNCIL, 1927-28

Finance—Mayor,* Sullivan, Rumney.
Public Works—Rumney,* Gagne, Sullivan, Pinette.
Accounts and Claims—Toussaint,* Gosselin, Leblanc.
Salaries—Horton,* Pinette, Sullivan, Rumney.
Fire Department—Gosselin,* Toussaint, MacArthur, Leblanc.
Public Buildings— Gosselin,* MacArthur, Leblanc.
Election Returns—Ramsey,* Murphy, Johnson.
Public Health—MacArthur,* Johnson, Murphy.
Electric Lights—Leblanc,* MacArthur, Ramsey.
Engrossed Ordinances—MacArthur,. Murphy, Ramsey.
Licenses—Horton,* Leblanc, MacArthur.
Printing—Sullivan, Ramsey, Murphy.
Public Construction—Horton,* Murphy, Johnson.
***Chairman.**

CITY TREASURER

WILFRED B. GENDRON

Elected annually by the City Council. Salary $400 per year.

CITY AUDITOR

WILLIAM A. NOONAN

Boston, Mass.

CITY ENGINEER

FRANCIS L. BRANNEN

Elected annually by the City Council. Office, City Hall.

INSPECTOR OF BUILDINGS

ALFRED ROUTHIER

Elected annually by the City Council. Residence, 106 Mason St. Office, City Hall.

SEALER OF WEIGHTS AND MEASURES

HENRY A. SMITH

Elected annually by the City Council. Salary $300 per annum.

COLLECTOR OF TAXES

JOHN A. LABRIE

Elected annually by the City Council. Salary $2,000 per annum.

CITY SOLICITOR

M. J. RYAN

Elected annually by the City Council. Salary $800 per annum.
Office, Main St., and City Hall.

BOARD OF ASSESSORS

ALFRED LAUZIERE
GILMAN CHAPMAN
GEO. U. DUVAL

Elected annually by the City Council, for a term of three years.
Assessors' rooms second Tuesday evening of each month.
Salary $500 each.
GRAZIELLA BROOKS, Clerk.

STREET AND SEWER COMMISSIONER

F. L. BRANNEN

Elected annually by the City Council

OVERSEER OF THE POOR

NAP. HEROUX

Elected annually by the City Council. Salary $350 per annum.

BOARD OF HEALTH

DR. R. G. INGALLS, Chairman.
School Street.
J. J. FEENEY
Willard Street.
MRS. ELIZABETH MASON
Green Street

Elected annually by the City Council. Salary $50 per year for each member.

HEALTH OFFICER AND MILK INSPECTOR
E. A. MARCOUX
Office, City Hall

DEPARTMENT OF SCHOOLS

BOARD OF EDUCATION
J CLARE CURTIS, Chairman
O. J. COULOMBE
P. J. HINCHEY
Elected for three years, one each year, by the City Council, Salary $100 per annum for chairman; $50 per annum for other members

---

SUPERINTENDENT OF SCHOOLS
CARL M. BAIR
Residence, Fourth Avenue
Salary $5,000 per annum.

HEADMASTER OF HIGH SCHOOL
DANIEL W. MacLEAN
Salary, $4,000 per annum.

PUBLIC LIBRARY

TRUSTEES
JOHN J. SMITH
DR. E. R. B. McGEE
MARGARET PINGREE
Elected for three years, one each year, by the people.

LIBRARIAN
AGNES MAILMAN

ASSISTANT LIBRARIAN
JULIA LAFFIN

POLICE DEPARTMENT

POLICE COMMISSION
EDMUND SULLIVAN, Chairman
NAP RAMSEY
PERLEY CHURCHILL
One Commissioner appointed annually by the Governor, to serve for three years

---

CITY MARSHAL
ORVILLE STEWART
Appointed by Police Commission. Police Station, City Hall.
Salary $2,600 per year.

ASSISTANT CITY MARSHAL
PATRICK J. PINETTE
Appointed by Police Commission. Police Station, City Hall.
Salary $2,093 per year.

DEPUTY ASSISTANT CITY MARSHALL
HERMAN OLESON
Salary $38.00 per week.

POLICE OFFICERS

Clerks

SAM BAKER
ARTHUR TATRAULT
GEO. OUELLETTE

Appointed by Police Commission. Salary $36.75 per week.

Patrolmen

ALFRED ERICKSON
FRANK LACHANCE
EUGENE HANSON
THEODORE ARNESON
NOEL DEVOST
ALBERT SIMPSON
EMILE MARTINEAU
GLYNN LOWE
HYPOLITE FABISIAK
ALFRED LANDRY
WILFRED STONE
SAM HODGDON
AMEDEE LABONTE
LAWRENCE DAMM

Appointed by Police Commission. Salary $36.75 per week

Constables

PATRICK J. PINETTE
WALTER HYNES

SPECIAL POLICE OFFICERS

JACOB COUTURE
MARK MURRAY
JOSEPH ROBERGE
ALBERT HANSON
HILAIRE MORIN
E. J. BLODGETT

DOG CONSTABLE

ALFRED ERICKSON

Appointed by Police Commission.

POLICE MATRON

MAUD BARNEY

MUNICIPAL COURT

OF BERLIN, N. H.

JUSTICE

C. D. HENING

Appointed by Governor and Council. Salary $800 per annum.

Sheridan Building, Main Street

ASSOCIATE JUSTICE

MATTHEW J. RYAN

Office, Sheridan Building, Main Street.

CLERK OF COURT

H. M. MOFFETT

FIRE DEPARTMENT

CHIEF ENGINEER

P. J. THOMAS

Elected annually by the City Council. Salary $45.00 per week.

FIRST ASSISTANT ENGINEER

H. J. MONAHAN

Elected annually by the City Council. Salary $40.00 per week.

STEAMER ENGINEER

WILLIAM P. STUDD

WARD OFFICERS

MODERATORS

Ward 1—EDGAR J. ROY
Ward 2—JOHN ARTHUR SULLIVAN
Ward 3—PAUL BURBANK
Ward 4—W. J. BOURASSA

WARD CLERKS

Ward 1—LEON C. BELL
Ward 2—D. J. HALLE
Ward 3—OLAF NELSON
Ward 4—WILFRID J. LEPAGE

SUPERVISORS OF THE CHECK LISTS

Ward 1—BERNARD COVIEO
ALFRED DUPUIS
PHILIP SMYTH

Ward 2—GEORGE H. GAGNE
EDWARD LAPLANTE
GERALD McGIVNEY

Ward 3—CHRISTIAN CHRISTIANSON
ERIC HOLT
BJORNE HANSEN

Ward 4—GUY FORTIER
O. J. COMPAGNE
RAYMOND DUTIL

BOARD OF PARK COMMISSIONERS

J. FRED BELL E .P. LUNDERVILLE
MRS. EDMUND SULLIVAN

Mayors of the City of Berlin

The Charter of the City of Berlin was adopted by the citizens, February 20, 1897.

Hon. Henry F. Marston	1897–1898
	1898–1899
Hon. John B. Noyes	1899–1900
Hon. Frank L. Wilson	1900–1901
Hon. Fred M. Clement	1901–1902
Hon. John B. Gilbert	1902–1903
	1903–1904
	1904–1905
Hon. George E. Hutchins	1905—1906
	1906—1907
	1907–1908
Hon. Fremont D. Bartlett	1908–1909
	1909–1910
Hon. Daniel J. Daley	1910–1911
	1911–1912
	1912–1913
	1913–1914
	1914–1915
Hon. George F. Rich	1915–1916
	1916–1917
	1917–1918
	1918–1919
Hon. Eli J. King	1919–1920
	1920–1921
	1921–1922
	1922–1923
	1923–1924
Hon. J. A. Vaillancourrt	1924–1925
	1925–1926
Hon. Eli J. King	1926–1927
	1927–1928

Inaugural Address

Delivered by the Mayor, Hon. Eli J. King

To the Honorable City Council of Berlin:

I am happily gratified to again have the opportunity of addressing the Council on our municipal affairs. It is pleasing to me to know I have the continued confidence of the citizens of this City, and with the cooperation of the members of this honorable Council, I hope to convince them that their confidence has not been misplaced.

I welcome the new members of our Council elected to this important position this year, and I promise you my help in every way to make your stay with us pleasant, but I ask each and every one of you to enter upon your duties with the firm resolve to give the best that is in you in the discharge of the several duties that will be yours during the coming year.

FINANCES

You will note that the finances of our City are on a very sound basis; this very excellent showing is due to the policies of last year's administration. We can have no better aim than to try to equal or better last year's record. I recommend that we practice the strictest economy and make no expenditures unless the same are necessary, or to preserve work, by repairing existing conditions.

I recommend that we faithfully survey the needs of the City for the coming year, and that we appropriate a sufficient amount to properly care for each department, and that each department be instructed to keep within that appropriation.

PUBLIC SCHOOLS

Last year, the Council voted to build a new school and fire station combined over on the East Side. The plans are practically completed, and the work will be started as soon as practical. Last year, the School Board turned back to the City Council practically $8,000 out of the appropriation, which shows that the schools were run under very economical and businesslike methods

We can safely trust this department to make no unnecessary expenditures. Last year our school superintendent, in addition to his duties as superintendent, took over the management of the High School as principal, in view of the sickness of Headmaster MacLean. This was done by him with no increase in salary, and his work is indeed appreciated, and has been very highly satisfactory.

FIRE DEPARTMENT

With the addition of the new Fire Station on the East Side, and the stationing of some apparatus in that locality, will bring this very highly efficient department up to maximum, and I believe that the installation of this Fire Station will greatly benefit our citizens on the East Side by reducing insurance rates on property.

BERLIN WATER WORKS

A new source of supply has been located by our engineers, and the source approved by the State Board of Health. In order to preserve the health of this community, it is absolutely necessary that this new source be developed at once, and I trust that this matter will be immediately attended to, so that we may get the benefit of the new source of supply for the summer months.

UNEMPLOYMENT

As is equally true all over the country, there is a great deal of unemployment in our City, and it is becoming a serious proposition. People out of employment are unable to feed their families, and of necessity must ask the City for financial help. In view of the situation, it has been recommended that excavation and grading for the new school building be done by the Public Works Department, and for this reason also, the Public Works Department last year contracted with the State Highway Department for certain work on the main trunk line between Gorham and Berlin.

These two projects will afford work for a great many of our citizens for some little time, and will help to relieve the situation. In giving out the contract for the Water Works, I would suggest that if possible an agreement should be entered into with the contractors to employ local labor.

I recommend that West Mason Street be opened as far as Blanchard Street.

TAXES

I anticipate from what is taking place in other Cities, and from the talk that has been made, that it will probably be necessary for us to raise our valuation in this City to comply with orders of the State Tax Commission. If that is done, we can no doubt easily reduce the tax rate so that the tax payers of this City will not have to pay any higher taxes in dollars and cents.

CONCLUSION

As I briefly outlined to you, there will be several vexing problems to solve within the coming year, and I can only ask you to give each of these problems your serious, best consideration, and with the help and cooperation of all of the members of the City Government, we can be sure that they will be solved for the good of the City and of its citizens.

You must expect to give a little of your time, and this we must be ready to do without any shirking on the part of any one of us.

I look forward to spending a happy and useful year with you all.

Respectfully submitted,

ELI J. KING, Mayor.

Orders

In the year of our Lord one thousand nine hundred and twenty-seven.

An order to the Twin State Gas and Electric Company.

Ordered, by a vote of the City Council taken January 18, 1927 that the following lights be placed:

250 C. P. on Main Street in the "Narrows" opposite the store of J. D. Fortier.

80 C. P. at the corner of Belknap and Sullivan Streets.

80 C. P. at the corner of Carroll and Coos Streets.

80 C. P. at the corner of Willow and Park Streets.

80 C. P. at the foot of the old Gorham road opposite the Cross Power on the last pole.

H. M. MOFFETT,
City Clerk.

A. E. LEBLANC,
Chairman Committee on Electric Lights.

In the year of our Lord one thousand nine hundred and twenty-seven.

An order to Twin State Gas & Electric Company.

Ordered, by a vote of the City Council taken March 22, 1927 that the present multiple lighting system on the Y. M. C. A. Bridge be changed, and that eight lights of the ornamental type be installed.

H. M. MOFFETT,
City Clerk.

A. E. LEBLANC,
Chairman Committee on Electric Lights.

In the year of our Lord one thousand nine hundred and twenty-seven.

An order to Twin State Gas & Electric Company.

Ordered, by a vote of the City Council taken April 19, 1927, that the following lights be placed

80 C. P. on the corner of Berwick and Hillsboro Streets.

80 C. P. on Hillsboro Street two poles north of the above mentioned light.

80 C. P. on the last pole on Madison Avenue, between the residences of Geo. Leclerc and Geo. Gosselin.

80 C. P. on the corner of Mason and Rockingham Streets.

H. M. MOFFETT,
City Clerk.

A. E. LEBLANC,
Chairman Committee on Electric Lights.

In the year of our Lord one thousand nine hundred and twenty-seven.

An order to The Twin State Gas & Electric Company.

Ordered, to install two one thousand candle power lights at Mason Street Auto Parking grounds. See Mr. F. L. Brannen as to right place to install.

H. M. MOFFETT,
City Clerk.

A. E. LEBLANC,
Chairman Committee on Electric Lights.

In the year of our Lord one thousand nine hundred and twenty-seven.

An order to Berlin Water Works.

Ordered, by a vote of the City Council taken May 31st, 1927 that the following hydrants be placed

One near the old Murray place and one about 150 ft, from the Sam Paine house going northwest.

One at the corner of Prospect and Cedar Streets.

H. M. MOFFETT,
City Clerk.

H. GOSSELIN,
Chairman Committee on Fire Department.

In the year of our Lord one thousand nine hundred and twenty-seven.

An order to P. J. Thomas, Fire Chief.

Ordered, by a vote of the City Council taken July 12, 1927 that a fire alarm box be placed on or opposite the Lemieux-Olivier factory.

H. M. MOFFETT,
City Clerk.

H. GOSSELIN,
Chairman Committee on Fire Department.

In the year of our Lord one thousand nine hundred and twenty-seven.

An order to Berlin Water Works.

Ordered, by a vote of the City Council taken July 12th, 1927 that two hydrants be placed near the old Lavertue place on the East Milan road.

H. M. MOFFETT
City Clerk.

H. GOSSELIN,
Chairman Committee on Fire Department.

In the year of our Lord one thousand nine hundred and twenty-seven.

An order to Twin State Gas & Electric Company.

Ordered, by a vote of the City Council taken September 20th, 1927 that the following lights be placed:

80 C. P. at the corner of Hutchins and Belknap Streets.

80 C. P. at the corner of Portland Street and Lincoln Avenue. Also that the present light on Lincoln Avenue be moved up one pole.

That the light on corner of School and Willard Streets be removed and placed on guy wires extending from pole on corner of both streets to pole near Toussaint's Bakery.

80 C. P. light be placed at the corner of Emery and Washington Streets (bracket and socket already installed).

80 C. P. light on First Avenue, corner of Roderick Street.

250 C. P. light on pole near Boulay Block near White Mt. Mfg. Co. shop.

80 C. P. at the corner of Hinchey Street and Fifth Avenue.

H. M. MOFFETT,
City Clerk.

A. E. LEBLANC,
Chairman Committee on Electric Lights.

In the year of our Lord one thousand nine hundred and twenty-seven.

An order to Twin State Gas & Electric Company.

Ordered, by a vote of the City Council taken October 4th, 1927 that an 80 C. P. light be placed on Fourth Street, near the Farrington residence, and that an 80 C. P. be placed on pole opposite No. 666 Lancaster Street, corner of Lancaster and Belknap Streets.

H. M. MOFFETT,
City Clerk.

A. E. LEBLANC,
Chairman Committee on Electric Lights.

In the year of our Lord one thousand nine hundred and twenty-seven.

An order to Berlin Water Works.

Ordered, by a vote of the City Council taken October 18, 1927 that two hydrants be placed on First Avenue, one near the third and one near the sixth pole from the lower end; also that a hydrant be placed at the corner of York and Pleasant Streets.

H. M. MOFFETT,
City Clerk.

H. GOSSELIN,
Chairman Committee on Fire Department.

In the year of our Lord one thousand nine hundred and twenty-seven.

An order to P. J. Thomas, Fire Chief.

Ordered, by a vote of the City Council taken November 1, 1927 that a fire alarm box be placed near the Blanchard Mill on the East Milan road.

H. M. MOFFETT,
City Clerk.

H. GOSSELIN,
Chairman Committee on Fire Department.

In the year of our Lord one thousand nine hundred and twenty-seven.

An order to Berlin Water Works.

Ordered, by a vote of the City Council taken November 8th, 1927 that the following hydrants be placed:

One on Hillside Avenue, near John Gilbert's shop.

One on Third Avenue, near the Boulay block.

There hydrants to be placed January 1st, 1928.

H. M. MOFFETT,
City Clerk.

H. GOSSELIN,
Chairman Committee on Fire Department.

Resolutions

In the year of our Lord one thousand nine hundred and twenty-seven.

A RESOLUTION to raise money in anticipation of taxes.

Resolved by the City Council of the City of Berlin as follows:

That a sum not exceeding three hundred thousand dollars be raised by a loan or loans for the purpose of paying the current expenses of the various departments of the City in anticipation of taxes for the Municipal year A. D., 1927, to be paid from the taxes of said year; and that the City Treasurer be and he is hereby authorized to give the note or notes of said City not exceeding in the aggregate said amount.

Passed May 3, 1927.

Approved,
E. J. KING,
Mayor.

Attest:
H. M. MOFFETT,
City Clerk.

In the year of our Lord one thousand nine hundred and twenty-seven.

A RESOLUTION appropriating money to defray the expenses of the different departments of the City Government for the fiscal year ending January 31st, 1928.

Resolved by the City Council of the City of Berlin as follows:

That the sum of seven hundred four thousand nine hundred eighty-eight dollars and seven cents ($704,988.07) be raised by tax on polls and estates liable to be taxed in said City to defray the expenses of the different departments of the City Government for the fiscal year ending January 31st, 1928.

Band Concerts	$ 500.00
Board of Health	6,500.00
Bonds	65,000.00
Cemetery	500.00

City Hall	8,500.00
City Poor	4,500.00
County Tax	48,123.07
Election Expenses	1,500.00
Fire Department	40,000.00
Forest Fires	100.00
Grand Army	100.00
Hydrants	6,500.00
Interest	40,000.00
Lighting Streets	15,500.00
Miscellaneous	4,000.00
Printing & Stationery	3,500.00
Police Department	35,000.00
Public Library	9,000.00
Public Works Department	125,000.00
Parks & Playgrounds	2,000.00
Public Skating Rink	300.00
Salaries	14,000.00
Schools	170,000.00
State Tax estimated	47,865.00
West Milan Road	5,000.00
State Road, Cascade	10,000.00
Note Junior High School	40,000.00
Repairs Central Fire Station	2,000.00
	$704,988.07

Passed June 28th, 1927.

Approved,
ELI J. KING,
Mayor.

Attest:
H. M. MOFFETT,
City Clerk.

In the year of our Lord one thousand nine hundred and twenty-seven.

A RESOLUTION authorizing the issue of serial bonds of said City to the amount of eighty thousand dollars ($80,000.00)

Resolved by the City Council of the City of Berlin as follows:

That there be appropriated for the purpose of erecting an East Side School, Voting Place and Fire Station combined the sum

of eighty thousand dollars ($80,000.00). Be it further resolved that the City Treasurer be and he is hereby authorized to borrow said sum of eighty thousand dollars ($80,000.00) and for that purpose that the bonds of said City be issued to the extent of eighty thousand dollars ($80,000.00) under the "Municipal Bonds Act of 1895" and acts amendatory of and in addition thereto.

Said bonds shall be dated July 1, 1927, to be in coupon form payable to bearer, maturing five thousand dollars ($5,000.00) on July 1, 1928, and five thousand dollars on the first day of July of each of the years 1929 to 1943, inclusive.

Each annual payment to be divided into bonds of five thousand dollars each, principal and interest to be payable at Old Colony Trust Company, Boston, Mass., and none of said bonds to be obligatory without the authenticating certificates of said Old Colony Trust Company endorsed thereon. The bonds shall bear the seal of said City, to be signed by the Mayor and countersigned by the City Treasurer and bear interest at the rate of four and one-quarter (4¼%) per cent. per annum, payable semi-annually. The coupon attached to said bond shall bear the fac-simile signature of the City Treasurer.

Further particulars as to the form, issuance and sale of said bonds to be determined within legal requirements by the City Treasurer subject to the approval of the Finance Committee.

The proceeds of said bonds in the amount specified shall be applied solely for the purposes designated.

That for the purpose of providing payment of the principal and interest of said bonds there shall be raised by taxation each year sums sufficient to pay said principal and interest each year until said bonds are paid in full.

Passed June 7, 1927.

Approved,
ELI J. KING,
Mayor.

Attest:
H. M. MOFFETT,
City Clerk.

Ordinances

In the year of our Lord one thousand nine hundred and twenty-seven.

AN ORDINANCE in amendment of an Ordinance covering traffic regulations on the principle streets of the City of Berlin, passed April twenty-second, A. D., 1926.

Be it ordained by the City Council of the City of Berlin, as follows:

Amend Articles four (4) of said Ordinance, by striking out the entire wording of Section two, and inserting in place thereof, the following:

Sec. 2. No truck, automobile, team or other vehicle shall stop more than thirty minutes at a time, between the hours of 6 a. m. and 11 p. m. nor more than one hour at a time between the hours of 11 p. m. and 6 a. m. on Main Street between a point opposite St. Anne's Church and the Railway crossing on Glen Avenue; on Green Street between Pleasant Street and the Underpass of the Canadian National Railway; on Pleasant Street between Exchange and High Streets, but this regulation shall not apply to the westerly side of Pleasant Street between Mason and Mechanic Streets, within the limits of Green Square, so-called, which for the purpose of this regulation is bounded and defined as follows: Bounded northerly by the southerly end of the vacant lot owned by the City with a line extended across the intersection of Green Street; thence turning nearer at a right angle and entending southerly to the curb in front of the Berlin House; thence easterly past the Steinfeld Block to the curb in front of the International Paper Company house; thence northerly following the line of said curb to a point opposite the southerly end of said vacant lot; on Exchange Street between said Green Square and the Canadian National Railway crossing; also the ground around the station of said Railway; but this shall not include vehicles licensed to carry passengers, and others who have business at said station and who may be delayed on account of the lateness of trains. No vehicle shall stop on either side of Mason Street between Oak Street and

the easterly end of the easterly bridge across the Androscoggin river, except to take on and let off passengers, or such time as may be necessary to load or unload merchandise. No vehicle shall stop on Green Street between the northerly boundary of Green Square and the intersection of Pleasant Street, except that the same may be allowed to remain on the northerly side of said Green Street within said limits for a period of fifteen minutes. No automobile, truck, team, or other vehicle shall pass from Pleasant Street to Main Street by Mechanic Street, but Mechanic Street shall be used for traffic from Main Street to Pleasant, it being the intention of this provision to make this part of Mechanic Street a "one way" street so-called.

Passed April 5, 1927.

Approved,
ELI J. KING,
Mayor.

Attest:
H. M. MOFFETT,
City Clerk.

In the year of our Lord one thousand nine hundred and twenty-seven.

AN ORDINANCE relating to the stopping of traffic for the protection of coasters at points on Hillside Avenue where it intersects with High and Willard Streets and Madison Avenue in said Berlin.

Be it ordained by the City Council of the City of Berlin, as follows:

Section 1. Beginning with and including the first day of December, in each and every year, and up to and including the first day of March, of the following year all teams, automobiles, and vehicles of every nature and description driven along, over and upon said High and Willard Streets and Madison Avenue, shall, during said period before crossing said Hillside Avenue, in said Berlin, come to a full and complete stop so that the owner, operator driver or person in control of said vehicle may have an opportunity of ascertaining that said Hillside Avenue, at the point or points said vehicle or vehicles may be crossing said Hillside Avenue shall be free and clear from all coasters.

Sec. 2. No vehicle of any description or nature shall be driven over or across said Hillside Avenue where it intersects with the above named streets and Avenue unless the same is free and clear of all coasters.

Sec. 3. Any violation of the foregoing Ordinance shall be punished by a fine not exceeding ten dollars; and it shall be the duty of the Police Officers of said City to enforce said Ordinance.

This Ordinance shall take effect when passed and promulgated according to law.

Passed January 11th, 1927.

Approved,
ELI J. KING,
Mayor.

Attest:
H. M. MOFFETT,
City Clerk.

Department Reports

FORTY-THIRD ANNUAL REPORT

OF THE

BOARD OF EDUCATION

OF THE

CITY OF BERLIN, N. H.

FOR THE YEAR ENDING

JANUARY 31, 1928

Board of Education

Elected by the City Council

J. Clare Curtis, Chairman..... 197 Emery Street
Term expires April, 1928

Ovide J. Coulombe.....88 Prospect Street
Term expires April, 1929

Patrick J. Hinchey.....673 Third Avenue
Term Expires April, 1930

SUPERINTENDENT OF SCHOOLS AND SECRETARY OF THE BOARD

Nominated by Local Board, elected by State Board
Carl M. Bair..... 650 Fourth Avenue

OFFICE

Senior High School.....Telephone 360
Office open 8:30 to 11:30 a. m., and 1:30 to 4:30 p. m.
Saturdays 9:00 to 12:00 a. m.

CLERK

Grace C. Johnston.....Cascade, N. H.

TRUANT OFFICER AND CHILD LABOR INSPECTOR

Elected by the Board

Isaac Aubin.....61 Mechanic Street

SCHOOL NURSE

Albina M. Corriveau, R. N.....143 Main Street

School Calendar

1927-1928

First Term, 15 weeks
Tuesday, September 6, to Friday, December 16
Second Term, 13 weeks
Tuesday, January 3, to Friday, March 30
Third Term, 10 weeks
Monday, April 9, to Friday, June 15

TERM HOLIDAYS

Armistice Day, November 11
Thanksgiving Day and day following, November 24-25
Carnival, January 27
Memorial Day, May 30

DAILY SESSIONS

Senior High School
8:30-11:30 a. m. 1:00-3:15 p. m.
Junior High School
9:00-12:00 a. m. 1:30-3:30 p. m.
Grades III to VI
9:00-12:00 a. m. 1:30-3:30 p. m.
Grades I and II
9:30-11:30 a. m. 1:30-3:00 p. m.

REPORT CARDS SENT

Grades and Junior High School

October 25 (7 weeks)
December 6 (6 weeks)
January 31 (6 weeks)
March 13 (6 weeks)
May 1 (6 weeks)
June 15 (7 weeks)

Senior High School

November 8 (9 weeks)
January 31 (10 weeks)
April 10 (9 weeks)
June 15 (10 weeks)

Report of Board of Education

To His Honor, the Mayor, and Citizens of Berlin:

We herewith submit the forthy-third annual report of the Department of Education.

We wish to express our appreciation of the cordial support which the Mayor, his Council, and the community have always given to the school system.

Respectfully submitted,

J. CLARE CURTIS,

Chairman.

Report of Superintendent

To the Board of Education:

I am planning to have for your consideration at the close of the school year a detailed report of the different departments.

I am glad that during the past year the East Side situation has been remedied. In view of the fact that the building will be completed later than we expected, I would not recommend the opening of the East Side School until September.

A peculiar situation now exists in the grades. The Bartlett and Brown school districts, as I reported last year, provide more children than their respective schools can take care of. This situation is more acute in the Bartlett district. The increase in enrollment for that district for the past few years has been so great that we are now taking care of only the three first grades. This means that most of the children over nine years of age must be sent to the Marston or Junior High buildings. This is a long trip for children of that age and an addition of two rooms on the Bartlett School would relieve the situation for a time. At the Brown School we are taking care of four grades. Children thereafter go to the Burgess School.

While the Brown and Bartlett School districts have increased greatly the enrollment in the Burgess district leaves us with two vacant rooms. Most of the younger children in that section go to the St. Regis Academy so that for the past six years we have had no primary grades there. We are holding two special classes, two fifth and sixth grades in that building now.

For a number of years the Senior High School has been increasing in enrollment constantly. At present the Senior High School has the largest enrollment it has ever had. For the current school year it has been necessary to add three teachers and to equip an extra shop to take care of the excess enrollment in the Mechanic Arts Department.

While no new activities have been attempted the additional expense due to the conditions noted above has made it very difficult to balance our budget and this has only been done by scrupulous economy and by foregoing the purchase of supplies and books which would add materially to our efficiency. To carry on during

the next year we must increase our budget $10,000 or abandon some of our present work.

One further condition I wish to call to your attention. The average salary paid to teachers has gone down for the past four years. This has been accomplished by limiting the raises in salary to older teachers and by filling vacancies with less experienced teachers. I hope that we may be able during the coming year to add more experienced teachers to the corps.

The past year has been an extremely happy one because of the fine cooperative spirit evidenced by all connected with the schools.

To the Mayor and Council, to the Board of Education, to principals and teachers and to a host of friendly citizens, who have continually supported all moves for a good school system, I wish to express my sincere appreciation.

The following material which has been published in our report regularly for many years, I believe it wise to report as a matter of record.

Respectfully submitted
C. M. BAIR,
Superintendent of Schools.

Total Registration January 31, 1928

GRADE	I	II	III	IV	V	VI	VII	VIII	IX	X	XI	XII	UNG.	TOTAL
Bartlett ...	60	52	66	...	...	...	...	...	...	...	...	...	.....	178
Brown	34	51	24	29	...	...	...	...	...	...	...	...	.....	138
Burgess ...	...	...	...	...	66	66	...	...	...	...	...	...	26	158
Cascade ...	3	5	4	...	4	3	...	...	...	...	...	...	.....	19
Cates Hill .	...	...	...	...	...	...	...	...	...	...	...	...	15	15
Marston ..	36	34	36	82	21	...	...	...	...	...	...	...	.....	209
Jr. High...	...	...	...	29	67	65	140	140	...	...	...	...	.....	441
Sr. High...	...	...	...	...	...	...	...	...	195	132	115	116	2	560
Total 1928.	133	142	130	140	158	134	140	140	195	132	115	116	43	1718
Total 1927.	142	130	132	160	156	107	164	145	145	130	127	103	59	1700

Appendix

CLASS HONORS

Highest General Scholarship
ANATOLE GEORGE PENDO
First Honor in Latin Course
MARION EVELYN EVANS NOYES
First Honor in Commercial Course
SARAH RUTH PREIL
First Honor in Mechanic Arts Course
GEORGE PETER TARDIFF
First Honor in Generral Course
ALICE AURORA GOUDREAU

CLASS OF 1927

Latin Curriculum

Bair, Carl Morris, Jr.
Barton, Mary Elizabeth
Caie, Kenneth Everett
Edwards, Marie Charlotte
Freedman, Herbert Paul
Haweeli, Edward Herbert
Keenan, Katherine Selma
Libby, Constance
Locke, Janet Dorothea
MacDougall, Ethel Cameron
Marcou, Bernard Wallace
Malloy, Mary Agues
Noyes Marion Evelyn Evans
Rozek, Helen Hazel
Rumney, Jeannette Marion
Snodgrass, Helen Chapman
Stahl, Ruth Eleanor
Taylor, Wesley Ordway
Twitchell, Keith Irvin
Trussell, Flora Harriet
Watson, Alfred Gerald
Ward, Anna Letitia

Commercial Curriculum

Buntin, Patricia Aileen
Cross, Evelyn Martha
Donaldson, Ruth Ellen
Haddad, Mary Katherine
Halle, Stella Beatrice
Hill, Alma Josephine
King, Marion Cecile
Levine, Marcia
MacDonald, Louise Ann
Morin, Mary Alda
Murdock, Theo Wilhelmina
O'Connor, Elizabeth Toohey
Pepin, Juliet Joan
Preil, Sarah Ruth
Smith, Flavilla Esther
Studd, Ena Mary
Thurston, Alice Mae

General Curriculum

Beauparlant, Alice Helen
Campbell, Beatrice Nellie
Cooper, Gerald James
Coulombe, Norman John
Edberg, Esther Hermanda
Evans, Donald Peter
Gilbert, Vera Theresa
Goldthwaite, Barbara
Gothreau, Anne Madelyne
Goudreau, Alice Aurora
Graves, Dallas Leonard
Haddad, Mabel Gloria
Hanson, Anna Solway
Hawkins, Dorothy Mae
Keleher, Agnes Louise
Lefebre, Roland Gerard
Locke, Doris Clarice
MacDonald, Evelyn Agnes
Marquis, Louise Marion
McCarthy, Eileen Mary
McGivney, Bernard Louis
Michaud, Norma Elizabeth
Moffett, Ann Elizabeth
Myler, Letitia Jane
Nelson, Allegra Magdalene
Poley, Wendell Ora
Rodgerson, Ruth Almeda
Rozek, Angeline Marion
Snow, Thomas William
Tourangeau, Alfred Lucien
Vaillancourt, Maurice Lesieur
Wagner, William Isaac
Webb, Leota Pauline

Mechanic Arts Curriculum

Bernard, Frederick Napoleon
Christianson, John Emanuel
Cryans, James Edmond
Davenport, Elbert Paul
Fogg, Alton Nathan
Garneau, Eugene Antonio
Hayes, Fred George
Holt Laurence Manly
Johnson, Walter Herman
Kelley, Philip William
Landers, Mortimer Edward
Leighton, Ralph Minard
MacKinnon, Charles Merrill
MacLean, Ralph Edgar
McKinley, John Joseph
McPherson, Harold William
McShane, Leo Bernard
Moffett, Irving Francis
Page, William Jamison
Parker, Scott William
Pendo, Anatole George
Rich, Gerald Rexford
Riff, Nelson William
Spinney, Vernon Lennox
Sturgeon, Robert Thornton
Therrien, Robert Homer
Tardiff, George Peter
West, John Enman
Yandow, David Arthur

Class Officers

President.....George Peter Tardiff
Vice-President.....Edward Herbert Haweeli
Secretary-Treasurer..... William Isaac Wagner

DIRECTORY OF THE TEACHING STAFF, 1927-1928

NAME	POSITION	TRAINING	YRS. EXP.
Senior High School			
D. W. MacLean	Headmaster	University of Maine	18
Thelma I. Ackerman	Domestic Arts	Plymouth Normal	5
Philip R. Burlingame	Physical Training—Boys	Springfield; New Hampshire Univ.	5
Stella G. Dakin	Mathematics	Farmington Normal	11
Mary F. Dresser	Commercial	Gray's Business College	19
Vivian Duthie	French	Washington State College	12
Ruby F. Dyer	Mathematics	Colby College	5
Marian R. Essery	English	Boston University	5
Dorothy Flynn	History	New Hampshire University	
Harlon M. Fossett	Science	Bates College	9
Margaret M. Fraser	English	University of Maine	1
Dorothy I. Gilbert	Commercial	Bay Path Institute	9
Leo P. Kelley	Mechanical Drawing	General Electric Engineering	
Clifford H. Littlefield	Mathematics	Colby College	3
Althea Lord	History	Colby College	3
Marie W. MacDowell	Latin	Western Reserve University	19
James L. O'Hara	Mathematics	Bates College	2
Norma R. Ordway	English	Wheaton College	10
John L. Phelps	Woodworking	Massachusetts State Vocational	7
Verne F. Pierce	Mathematics	Bates College	16

DIRECTORY OF THE TEACHING STAFF, 1927-1928

NAME	POSITION	TRAINING	YRS. EXP.
Georgia C. Poulin	Librarian	Castine Normal	12
Carl S. Rienert	History	Upsala College	1
Ned H. Roberts	Commercial	Bryant & Stratton	32
Jessie Stern	English	Smith College	9
Laurence O. Thompson	Mathematics	Bates College	9
Richard Towers	Machine Shop	Wentworth Institute	12
Adolph G. Volkman	Printing	New Hampshire State Vocational	
Emma J. Williams	Commercial	Maine Wesleyan	14
Margaret M. Woods	English	Keene Normal	2
Junior High School			
Margaret Barton	Mathematics	Wheaton College	6
Guy L. Davenport	Woodworking	Gorham Normal	5
Ransome J. Garrett	Principal; Science	Bates College	7
Amy N. Holt	Mathematics	Gorham Normal	17
Norah H. McHale	History	Plymouth Normal	6
Dorothy Rumney	English	Keene Normal	2
Zetta B. Ryder	Domestic Arts	Keene Normal	
Frances Stafford	History	Keene Normal	2
Mildred Wagner	English	Tufts College	
Hazel Wentworth	Mathematics	Gorham Normal	3

DIRECTORY OF THE TEACHING STAFF, 1927-1928

NAME	POSITION	TRAINING	YRS. EXP.
Rosadina Brooks	Science	Plymouth Normal	3
Grade Schools			
Sara Abbott, Principal Marston.	Marston IV (A)	Gorham Normal	22
Mary L. Allaire, Principal B'gess	Burgess Opp.	Laurel Park Normal	30
Hildred G. Berwick.....	Jr. High V (B)	Keene Normal	2
Mildred M. Berwick	Cates Hill	Keene Normal	1
Eva F. Cordwell.....	Burgess VI (A)	Plymouth Normal	2
Blanche M. Dow.....	Jr. High VI (A)	Farmiugton Normal	8
Marion G. Ellingwood.....	Brown I	Plymouth Normal	13
Anna I. Flynn.....	Burgess V (B)	Keene Normal	11
Hazel Foster	Marston I	Hyannis Normal	14
Myona R. Goldthwaite.....	Bartlett II (B)	Gorham Normal	2
Mary Haggart	Marston IV (C)	Plymouth Normal	1
Beatrice E. Hazzard.....	Marston IV (B)	Plymouth Normal	3
Vira E. Hodgdon, Prin. Bartlett.	Bartlett I (A)	Plymouth Normal	11
Dorothy M. Johnson	Bartlett III (B)	Gorham Normal	1
Mary T. Keenan.....	Marston V (A)	Keene Normal	5
Florence A. Lemieux.....	Jr. High VI (B)	Plymouth Normal	2
Gertrude H. MacIntyre	Marston II	Plymouth Normal	6
Theresa A. MacIntyre.....	Burgess V A	Plymouth Normal	9

DIRECTORY OF THE TEACHING STAFF, 1927-1928

NAME	POSITION	TRAINING	YRS. EXP.
Marion L. Marshall	Brown II (B)	Aroostock State Normal	5
Adrienne B. Morin	Bartlett III (A)	Gorham Normal	5
Elsie C. Murray, Prin. Brown	Brown II (A)	Plymouth Normal	10
Bessie Newport	Marston III	Gorham Normal	18
Theresa Nolan	Burgess Adj.	Smith College	12
Marion T. Ordway	Burgess VI (B)	Keene Normal	3
Mary E. Palmer	Brown IV	Keene Normal	1
Pearl E. Pierce	Jr. High V (A)	Farmington Normal	20
Margaret V. Sheridan	Bartlett I (B)	Plymouth Normal	5
Helen R. St. Pierre	Brown III	Plymouth Normal	5
Geraldine H. Vaillancourt	Jr. High IV	Keene Normal	2
Helen L. Wheeler	Bartlett II (A)	Plymouth Normal	2
Specials			
Virginia M. Bliss	Music Assistant	New England Conservatory	3
Blanche J. Cunningham	Research Department	Brookings Normal	18
George T. Goldthwaite	Music Supervisor	New England Conservatory	23
Mary A. Jolbert	Physical Training—Girls	Posse-Nisson Normal	9
Shirley W. Teare	Penmanship	Plymouth Normal; Palmer School	14

FINANCIAL REPORT

EXPENDED 1927-1928

Control

School Board Salary	$ 200.00
Incidentals	33.29
Superintendent's Excess	3,000.00
Truant Officer	1,508.00
Superintendent's Office	323.68
Securing Teachers	149.04
Enumeration	185.51
Conventions	50.40
Clerks	1,300.00
	$ 6,749.92

Instruction

High School Teachers	$ 68,213.11
Grade Teachers	38,753.50
Special Teachers	8,947.26
High School Books	1,843.47
Grade Books	1,052.76
Music	120.75
Stock Room Supplies	1,909.31
Commercial Supplies	5.75
Domestic Arts Supplies	341.87
Mechanic Arts Supplies	1,175.79
Sloyd Supplies	413.87
Science Supplies	118.15
Graduation	370.98
Replacement Equipment	646.85
Principal's Office	115.57
Flags, Etc.	33.14
Physical Training	35.44
	$124,097.57

Operation

Janitors	$ 13,686.32
Fuel	6,969.46

Water		693.76
Light		1,294.24
Power		1,317.55
Heat		175.53
Janitors' Supplies		378.84
Minor Repairs		1,311.87
		$ 25,827.57

Auxiliaries

Medical Inspection		$ 2,078.60
Transportation		3,261.88
Elementary Tuition		1,008.00
Library		147.74
Gardens and Grounds		83.61
Alterations Old Buildings—		
*Head Tax		6,662.00
Head Tax		6,662.00
Insurance		4,260.60
Evening Schools—		
Salaries		$ 2,313.00
Supplies		13.17
Tests and Measurements: Supplies		110.96
		$ 22,294.99
Total		$178,970.05
*Credit from State Treasurer	$ 3,332.00	
Other Credits	2,787.05	
		$ 6,119.05
Net Expenditures		$172,851.00

Fire Department

To His Honor, the Mayor, and City Council of the City of Berlin:

Gentlemen:—I have the honor of submitting herewith the annual repart of the Fire Department of the City of Berlin for the year ending December 31st, 1927.

During the year the Department answered calls for aid from outside districts on thirteen occasions. Gorham ten, Milan one, Gilead, Me., one, and Littleton one.

In our own district we answered 222 still alarms, and 58 bell alarms, making a total of 293 alarms of fire, 13 alarms found false or unnecessary.

In answering these alarms we travelled 534.7 miles, worked 145 hours and 25 minutes, used 36,100 ft. of chemical hose, 6628 gallons of chemical, 20,100 ft. of 2½ in. fire hose and 3433 ft. of ladders.

The fire loss for the year was $12,874.25 on buildings, and $16,133.06 on contents, making a total of $29,007.31.

A statement in detail of all fires and alarms for which damage was claimed follows, with the names of owners and occupants

In closing I wish to express my thanks to the Mayor, City Council, Fire Department Committee, and residents of Berlin for the many favors and courtesies shown me in the performance of my duties.

Respectfully submitted,

P. J. THOMAS,

Chief Engineer.

Record of Fires

Jan. 28. 2-story frame residence. Owned by J. Kailey. Occupied by same. Value of building $6,000.00. Damage $190.00. Insured for $5,000.00. Insurance paid $190.00. Value of contents $3,000. Damage $50.00. Insured for $2,500.00. Insurance paid $50.00. Cause of fire—thawing water pipes with open fire.

Jan. 30. 3-story wood tenement. Owned by L. Savard. Occupied by same and others. Value of building $6,000.00. Damage $25.00. Insured for $5,000.00. Insurance paid $25.00. Cause of fire—dirty chimney.

Feb. 11. 2-story wood tenement. Owned by L. Hodgdon. Occupied by various parties. Value of building $5,000.00. Damage $75.00. Insured for $1,000.00. Insurance paid $75.00. Cause of fire—dirty chimney.

Feb. 16. 1½-story wood tenement. Owned by H. St.Laurent. Occupied by various parties. Value of building $4,000.00. Damage $20.00. Insured for $2,000.00. Insurance paid $20.00. Cause of fire—dirty chimney.

Feb. 16. 2-story wood tenement. Owned by N. Abramson. Occupied by James Pie. Value of contents $1,000.00. Damage $59.25. Insured for $400.00. Insurance paid $59.25. Cause of fire—overheated stove.

Feb. 19. 2-story wood tenement. Owned by Mrs. Abramson. Occupied by same and others. Value of building $7,000.00. Damage $738.20. Insured for $5,000.00. Insurance paid $738.20. Value of contents $1,000.00. Damage $302.00. Insured for $850.00. Insurance paid $302.00. Cause of fire unknown.

Feb. 21. 2-story wood tenement. Owned by L. Lapointe. Occupied by various parties. Value of building $5,000.00. Damage $719.46. Insured for $4,000.00. Insurance paid $719.46. Cause of fire unknown.

Mar. 4. 1½-story residence. Owned by Mrs. H. Woods. Occupied by same. Value of building $2,000.00. Damage $97.00 Insured for $600.00. Insurance paid $97.00. Cause of fire—overheated chimney.

Mar. 8. 2½ story tenement. Owned by A. Montminy. Occupied by same and others. Value of building $8,000.00. Insured for $5,500.00. Damage $12.50. Insurance paid $12.50. Cause of fire—dirty chimney

Mar. 17. 2-story tenement. Owned by T. McHugh. Occupied by various parties. Value of building $10,000.00. Damage $15.00. Insured for $2000.00. Insurance paid $15.00. Cause of fire—dirty chimney.

Mar. 23. 2½-story tenement. Owned by M. Isaacson. Occupied by same and others. Value of building $8,000.00. Damage $20.22. Insured for $5,500.00. Insurance paid $20.22. Cause of fire—dirty chimney.

Mar. 27. 2-story tenement. Owned by M. Addelson. Occupied by various parties. Value of building $5,000.00. Damage

$20.00. Insured for $2,000.00. Insurance paid $20.00. Cause of fire—dirty chimney.

Mar. 31. 2-story residence. Owned by Mrs. Hughes. Occupied by same. Value of building $5,000.00. Damage $10.00. Insured for $3,500.00. Insurance paid $10.00. Cause of fire—dirty chimney.

Apr. 5. 2-story residence. Owned by J. Holt. Occupied by same. Value of building $8,000.00. Damage $1,490.15. Insured for $6,000.00. Insurance paid $1,490.15. Value of contents $2,000.-00. Damage $689.24. Insured for $1,500.00. Insurance paid $689.24. Cause of fire—burning grass.

Apr. 9. 3-story tenement. Owned by S. Evans. Occupied by various parties. Value of building $12,000.00. Damage $3,102.55. Insured for $10,000.00. Value of store contents owned by Pat Martin $8,000.00. Damage $290.00. Insured for $2,000.00. Insurance paid $290.00. Cause of fire unknown.

Apr. 15. 1½-story residence. Owned by B. Gallant. Occupied by same. Value of building $3,000.00. Damage $880.32. Insured for $2,500.00. Insurance paid $880.32. Value of contents $1000.00. Damage $38.00. Insured for $500.00. Insurance paid $38.00. Cause of fire—defective wiring.

Apr. 25. 3-story tenement. Owned by F. Bell. Occupied by various parties. Value of building $40,000.00. Damage $39.00. Insured for $18,000.00. Insurance paid $39.00. Cause of fire—oil stove.

April 27. 2-story store. Owned by Levine & Brody. Occupied by same and others. Value of building $15,000.00. Damage $2,845.06. Insured for $10,000.00. Insurance paid $2,845.06. Value of contents $25,000.00. Damage $13,999.02. Insured for $18,500.00. Insurance paid $13,999.02. Value of contents owned by M. Epstein $1,000.00. Damage $57.25. Insured for $1,000.00. Insurance paid $57.25. Cause of fire unknown.

Apr. 27. 3½-story tenement. Owned by E. H. Lyford. Occupied by same and others. Value of contents $25,000.00. Damage $178.25. Insured for $11,000.00. Insurance paid $178.25. Cause of damage—smoke from adjoining building.

May 5. 2½-story tenement. Owned by Harry Quinn. Occupied by same and others. Value of building $9,000.00. Damage $96.50. Insured for $4,000.00. Insurance paid $96.50. Value of contents $2,000.00. Damage $54.80. Insured for $1,500.00. Insurance paid $54.80. Cause of fire—defective chimney.

May 27. 2-story tenement. Owned by Tony Facchini. Occupied by Wm. Tobis. Value of building $4,000.00. Damage $735.00.

Insured for $2,500.00. Insurance paid $735.00. Value of contents owned by Wm. Tobis $1,500.00. Damage $234.00. Insured for $1,000.00. Insurance paid $234.00. Cause of fire—defective chimney.

July 1. 2-story residence. Owned by S. Evans. Occupied by same. Value of building $10,000.00. Damage $4.00. Insured for $5,000.00. Insurance paid $4.00. Value of contents $2,500.00. Damage $20.00. Insured for $2,000.00. Insurance paid $20.00. Cause of fire—oil stove.

July 5. 2-story barn. Owned by V. Bergeron. Occupied by same. Value of building $8,000.00. Damage $15.00. Insured for $4,500.00. Insurance paid $15.00. Cause of fire unknown.

July 10. 2-story residence. Owned by A. Cote. Occupied by same. Value of contents $1,500.00. Damage $42.00. Insured for $500.00. Insurance paid $42.00. Cause of fire unknown.

July 17. 2-story residence. Owned by H. Poley. Occupied by M. Chaplin. Value of contents $1,000.00. Damage $9.50. Insured for $500.00. Insurance paid $9.50. Cause of fire—smoking in bed.

July 21. 2½-story residence. Owned by H. Finson. Occupied by same. Value of building $4,000.00. Damage 122.00. Insured for $2,600.00. Insurance paid $122.00. Cause of fire—sparks from chimney.

Aug. 6. 1-story garage. Owned by A. Ouillette. Occupied by same. Value of building $5,000.00. Damage $282.11. Insured for $3200.00. Insurance paid $282.11. Cause of fire unknown.

Aug. 6. 2½-story tenement. Owned by A. Castonguay. Occupied by various parties. Value of contents $2,000. Damage $38.50. Insured for $1,000.00. Insurance paid 38.50. Cause of fire unknown.

Aug. 26. 2-story tenement. Owned by E. Bergeron. Occupied by same and others. Value of building $4,000.00. Damage $783.62. Insured for $3,500.00. Insurance paid $783.62. Cause of fire—oil stove.

Sept. 1. 3-story tenement. Owned by W. Bedard. Occupied by same and others. Value of building $12,000.00. Damage $25.00. Insured for $9,000.00. Insurance paid $25.00. Cause of fire—oil stove.

Sept. 13. 2-story tenement. Owned by L. Rousseau. Occupied by same and others. Value of building $5,000.00. Damage $10.00. Insured for $3,000.00. Insurance paid $10.00. Value of contents $1,500.00. Damage $39.75. Insured for $800.00. Insurance paid $39.75. Cause of fire—oil stove.

Oct. 28. 2-story tenement. Owned by Wm. Costello. Occupied by same and others. Value of building $12,000.00. Damage $40.00. Insured for $10,000.00. Insurance paid $40.00. Cause of fire—explosion of furnace.

Oct. 31. 1½-story tenement. Owned by Blanchard Sons Co. Occupied by same and others. Damage to building $25.00. Value of building $5,000.00. Insured for $2,000.00. Insurance paid $25.00. Cause of fire—overheated chimney.

Nov. 2. 1-story foundry. Owned by Berlin Foundry & Machine Co. Occupied by same. Value of building $50,000.00. Damage $75.00. Insured for $49,200.00. Insurance paid $75.00. Cause of fire unknown.

Nov. 12. 3-story tenement. Owned by L. Paradis. Occupied by various parties. Value of building $10,000.00. Damage $91.56. Insured for $6,000.00. Insurance paid $91.56. Cause of fire—defective wiring.

Nov. 12. 2½-story rooming house. Owned by J. Smith. Occupied by same and others. Value of contents $2,000.00. Damage $16.50. Insured for $800.00. Insurance paid $16.50. Cause of fire—smoking in bed.

Nov. 29. 2-story residence. Owned by T. Bergeron. Occupied by same. Value of building, $5,000.00. Damage $250.00. Insured for $4,200.00. Insurance paid $250.00. Cause of fire—defective chimney.

Dec. 10. 2-story residence. Owned by J. Chevare. Occupied by same. Value of building $4,000.00. Damage $20.00. Insured for $2,500.00. Insurance paid $20.00. Cause of fire unknown.

Fire Department Inventory

---

2 American LaFrance Triple combination Engines with tools	$27,000.00
1 American LaFrance Ladder truck with tools	11,000.00
1 Paige Combination with tools	1,500.00
3 Hose Wagons—horse drawn	400.00
1 Ladder and truck with ladders—horse drawn	850..00
1 Steam Engine—horse drawn	3,000.00
2 Hose sleds—horse drawn	75.00
2 Spare tires mounted	175.00
2 Steam heating plants	1,300.00

2 Water heaters	15.00
7 Gas masks	350.00
3 Gasoline cans	11.00
1 Chain fall	10.00
8 Spare lanterns	25.00
1 Oil stove	10.00
3 Garbage cans	18.00
2 Wash tubs	5.00
60 Rubber coats	450.00
10 Hand fire extinguishers	100.00
Extra chemical charges	75.00
6500 Ft. 2½ in. fire hose	5,000.00
300 Ft. chemical hose (extra)	225.00
150 Ft. garden hose	25.00
Fire alarm system and whistle machine complete	15,000.00
1 Spare valve whistle	81.00
65 Chairs	175.00
15 Iron beds complete	600.00
7 Dressers	125.00
1 Wardrobe	5.00
4 Tables	80.00
4 Desks	75.00
3 Clocks	20.00
17 Rugs	25.00
Window shades, curtains and screens	125.00
Cleaning supplies	75.00
Miscellaneous tools and supplies	1,000.00
Cascade hose house	800.00
	$69,905.00

Report of Library Trustees

To His Honor, the Mayor, and City Council of the City of Berlin:

We submit herewith the thirty-fifth annual report of the Berlin Free Public Library:

During the past year many improvements were effected in the library building. New lights were installed, and every department of the library is now adequately lighted. Formerly the library was so poorly lighted that readers had difficulty in finding their books.

New book shelves have been added which have detracted somewhat from the crowded condition of the library.

The figures submitted by the librarian testify to the rapid growth of the library and the constantly increasing demands. Every effort has been made to meet these demands but the library building is regrettably small and already in such a crowded condition that constructive work is difficult.

In July Miss Gothreau and Miss Mc Kee attended the library summer school at Keene, New Hampshire, and reported a very interesting and instructive session. Many ideas suggested to them at the school session have been tried successfully in the library.

Both in adult and children's departments the reports have been most satisfactory.

Respectfully submitted,

DR. E. R. B. McGEE,
MARGARET PINGREE
JOHN J. SMITH,
Library Trustees.

Librarian's Report

To the Board of Trustees of the Berlin Public Library:

The thirty-fifth annual report of the Librarian of the Berlin Public Library is herewith submitted:

The improvements made in the interior of the library have greatly facilitated the work of the librarians as well as attracting favorable comment from library visitors aul adding to the attractiveness of the library. The new lighting has insured well-lighted reading tables, and book-shelves, while the added shelving has made it possible to place our books in a more orderly and systematic arrangement.

A total of 83,770 books were circulated during the year; 51,161 of these were issued from the adult department, and 27,609 from the juvenile desk. 1017 new borrowers were registered, and reading and reference rooms were filled daily.

The Children's Room is a popular gathering place for the younger readers, and is made attractive with pictures, decorations, and bright, new books. The room was appropriately decorated for Children's Book Week, and book displays and posters were arranged. Several booths were placed in the rooms and many books circulated. A large number of children registered during the week.

During the Christmas holidays a brightly lighted Christmas tree was decorated for the Children's Department and the library was made gay with Christmas decorations.

Many new books were purchased for the library during the past year and many generous gifts were received. Great care has been taken in the selection of books, and even the littlest readers were provided with reading material to encourage them to use the library.

The re-cataloging of the library which was begun last year has been continued and is nearly finished. The new card index is a great convenience to library patrons.

The Directory Library, formerly in charge of the City Club, has been transferred to the public library and readers are urged to consult it frequently.

The new shelving added to the magazine room will give sufficient room to file the magazines in a more orderly manner.

To the library patrons who have donated gifts, I wish to extend my heartiest thanks. And to the board of trustees, for their active support, valuable suggestions and broad policy, I make grateful acknowledgement.

AGNES. F. MAILMAN,
Librarian.

Volumes in library January, 1927	10,364
Increase by purchase	985
Increase by gift	152
	11,501
Discarded in 1927	104
Volumes lost	94
Volumes in library Dec. 31, 1927	11,303
	11,501
Books rebound, 1927	466

CIRCULATION STATISTICS

English fiction	70,300
French fiction	2,030
Philosophy	268
Religion	223
Social Science	1,055
Philology	31
Natural Science	523
Useful Arts	465
Fine Arts	497
Literature	1,639
History	1,453
Travel	516
Biography	1,722
General	3,048
	83,770

Adult Circulation	56,161
Juvenile Circulation	27,609
	83,770
Increase over 1926	10,751

REGISTRATION

Adult	589
Juvenile	406
Non-resident	11
	1,006

Hours open to the public per week 48.

Treasurer's Report

Receipts

Balance on hand January 31, 1927	$	129.19
Appropriation		9,000.00
Fees and Fines		541.72
Cash Gift		25.00
Money received from other sources		75.01
Refund on old typewriter		12.00
Total receipts	$	9,782.92

Disbursements

Books	$	1,847.46
Periodicals		494.80
Binding		220.28
Salaries		3,781.25
Janitor		350.00
Heat		526.50
Light		293.29
Supplies		291.24
Permanent Improvements		1,182.60
Printing and Stationery		52.75
Insurance		17.67
Water rent		18.50
Labor		32.55
Typewriter		102.50
Incidentals		486.33
Total disbursements	$	9,697.72
Balance on hand January 31, 1928	$	85.20

Respectfully submitted,

JOHN J. SMITH,
Treasurer.

Report of Overseer of the Poor

Berlin, N. H., January 31, 1928.

To His Honor, the Mayor, and the City Council of the City of Berlin:

Gentlemen:—I herewith submit my report as Overseer of the Poor for the year ending January 31st, 1928.

This last year shows an increase in expenditures for this department which could not be avoided, as we had from eight to ten families who were supported by the City during the year. This is twice as many as we had in 1926.

Some of these families were supported temporarily on account of the husband being sent to the House of Correction for violation of the liquor law.

We have also a few old people of long residence in the City, who deserve and must be cared for.

I wish to take this opportunity to thank His Honor, the Mayor, and Council for their courtesies extended to me during my term of office.

Respectfully submitted,

NAPOLEON HEROUX,

Overseer of the Poor.

Report of City Clerk

Berlin, N. H., January 31st, 1928.

To His Honor, the Mayor, and City Council of the City of Berlin:

Gentlemen: I herewith submit my report as City Clerk for the year ending January 31st, 1928.

I have collected for the City of Berlin and credited to the appropriate departments the following sums:

Auto licenses	$ 22,966.89
Dog licenses	1,158.20
Transfer account	2,436.40
City Hall	729.00
Tax Sales	4,692.53
Public works	3,803.69
Interest on tax sales	348.66
Cemetery	584.73
Fire Department	80.50
Miscellaneous	26.50
	$ 36,827.10
Paid City Treasurer	$ 36.827.10

Respectfully submitted,

H. M. MOFFETT,

City Clerk.

Report of Municipal Court

Berlin, N. H., January 31, 1928

To His Honor, the Mayor, and City Council of the City of Berlin:

Gentlemen: I herewith submit my report as Clerk of the Municipal Court for the year ending January 31st, 1928:

Amount received from Feb. 1, 1927, to and including Jan. 31, 1928	$ 11,183.26
Amount paid, fines to State and County, local warrants, fees, etc.	1,405.66
Amount paid to Treasurer	$ 9,777.60

Respectfully submitted,

HENRY M. MOFFETT,

Clerk of Municipal Court.

Report of Sealer of Weights and Measures

Berlin, N. H., Jan. 31, 1928

To His Honor, the Mayor, and City Council of the City of Berlin:

Gentlemen:—I herewith submit my reporrt as City Sealer of weights and measures for the fiscal year ending January 31, 1928.

Automatic Pumps

Correct	132
Adjusted	17
	149

Scales

Correct	232
Adjusted	11
Condemned	1
	244

Weights

Correct	260
Adjusted	18
	278

Liquid Measures

Correct	213
Condemned	0
	213

Package Reweights

Correct	156
Incorrect	14
	170

Wood Cart Bodies

Correct 16

Coal Reweighing

Correct 7

Respectfully submitted

H. A. SMITH,

Sealer of Weights and Measures.

Report of Building Inspector

Berlin, N. H., January 31, 1928.

To His Honor, the Mayor, and City Council of the City of Berlin:

Gentlemen:—I hereby submit my report as Building Inspector for the year ending at this date.

I have investigated and reported on the applications for permits which have been granted by the City Council as follows:

ADDITIONS AND REPAIRS

Inside the Fire District

C. J. Andrew	Green Street
Exavier Demers	School Street
Levine & Brody	Main Street
Jos. Marcoux	Oak Street
Jos. Labrecque	York Street
James McCready	York Street
Berlin Nash Co.	Pleasant Street
Emelia Montminy	York Street
R. B. Lewis	Green Street
B. Mahern	Pleasant Street
P. Hinchey	Oak Street
Jos. E. Olivier	Oak Street
James Pickford	Union Street
J. D. Croteau	York Street
Louis Rheaume	Exchange Street
A. Savachick	Green Street
Theodore Morin	Pleasant Street
Alex Trembley	Cole Street
H. Lewis Heirs	Green Street
S. Evans	Main Street
L. J. Cote Estate	Main Street

The total amount expended for additions and repairs was $20,125.00.

PERMITS GRANTED BY THE BUILDING INSPECTOR OUTSIDE OF THE FIRE DISTRICT

Wooden Buildings

Alcide Cyr..... 1-story, Lancaster Street
E. P. Marios.....1-story, Coos Street
Esdras Hamel .....1-story, Glen Avenue
Aime Leclere..... 1-story, Western Avenue
Wilfred Lambert ..... 1-story, Second Avenue
Carl Guerin .....1-story, Lancaster Street
Desire Turcotte .....--story, Western Avenue
R. P. McIntyre.....1-story, Success Street
Leopole Juvenille.....1-story, Western Avenue
Louis Leclere.....1-story, MadisonAvenue
John Marois .....1-story, BeaudoinStreet
J. Q. Farrington.....1-story, Seventh Street
Alfred Nolet .....1-story, Rockingham Streret
Eugene Beauchemin.....1-story, Third Avenue
Bazil Connelly .....1-story, Ottawa Street
Joseph J. Roberge.....1-story, School Street
Edmond Garneau.....1-story, First Avenue
Aldina Morin .....1-story, Goebel Street
Patrick Doiron.....1-story, Lancaster Street
Wilfred Lessard .....1-story, Third Avenue
Urbain Caron.....1-story, Second Street
A. Goudreau.....1-story, Burgess Street
Jos. Dumont.....1-story, Champlain Street
Leo Frechette.....1-story, Rockingham Street
Willie Kelly.....1-story, Forbush Avenue
Wilfred Baker.....1-story, Coos Street
Eugene Fournier.....1-story, Elm Street
Rosario Cartier.....1-story, Grafton Street
W. Brady.....1-story, Champlain Street
J. H. Hopkins.....1-story, Goebel Street
A. H. Black.....1-story, Eighth Street
Lazare Croteau.....1-story, Darrah Street
Arthur Vallee.....1-story, Gilbert Street
F. J. Campbell.....1-story, Madison Avenue
Augustin St. Pierre.....1-story, School Street
Victor Clouthier.....1-story, Forbush Avenue
E. Boutin.....1-story, Third Street
Joe Lapointe.....1-story, Hillsboro Street
John Aylwood.....1-story, Champlain Street

Philip Fortier.....1-story, Coos Street
Walter Elliott.....1-story, Norway Street
Arthur Ouellette.....1-story, Second Street
Ulric Riendeau.....1-story, First Avenue
Blanchard Sons Co.....1-story, Lavertu Farm
Louis Valliere.....1-story, Glen Avenue
Archie Boucher.....1-story, Portland Street
Harriet Witter .....1-story, Spruce Street
Peter Champoux.....1-story, Guilmette Street
Midard Faucher.....1-story, Guilmette Street
H. A. Carron.....1-story, Norway Street
R. F. Bouchard.....1-story, Ottawa Street
William Hall.....1-story, Wight Street
Mary D. Ames.....1-story, Hamlin Street
Octave Pelletier.....1-story, Main Street
Amos Sullivan.....1-story, Lancaster Street
Chas. Libby.....1-story, Gendron Street
V. J. Bergeron.....1-story, Green Street
Alfred Lesssard.....1-story, Mannering Street
John J. Travers.....1-story, Third Avenue
Fred Clouthier.....1-story, Wight Street
Earl A. Young.....1-story, Denmark Street
Edmand Libby.....1-story, West Milan Road
Bertha Robbins.....1-story, First Avenue
Henry Demers.....1-story, Milan Road
Paul Turgeon.....1-story, High Street
Amedee Clouthier.....1-story, First Avenue
G. Beauparlant.....1-story, Mannering Street
Arthur Vezina.....1-story, Grafton Street
Edmond Dorval.....1-story, Wight Street
Arthur Dionne.....1-story, Kent Street
Ernest Cote.....1-story, Lincoln Avenue
Mederic Chaloux.....1-story, Lancaster Street
Thomas Burke.....1-story, First Avenue
Alfred Blanchette.....1-story, Blais Street
Eugene Lauze.....1-story, Spruce Street
Edmond Hamel.....1-story, Bridge Street
Euclide Lafeuille.....1-story, Horn Street

Carl M. Hansen.....1½-story, Norway Street
Jessie Bunnell.....1½- story, Western Avenue
Ham Afindsen.....1½-story, Seventh Street
Arthur Anderson.....1½-story, Willard Street

Theo Arneson.....1½-story, Denmark Street
Wilfred Lalande.....1½-story, Elm Street
Armand Desgroseillier.....1½-story, Gendron Street
Neils Jackson.....1½-story, Norway Street
F. J. Lebreton.....1½-story, Lincoln Street
O'Neil Bineau.....1½-story, Hills Green Addition
Edgar Jutras.....1½-story, Blais Street
Alcide Cyr.....1½-story, Lancaster Street
Napoleon St. Hilaire.....1½-story, Burgess Street
Alcide G. Henderson.....1½-story, Bridge Street
Ole Larsen.....1½-story, Denmark Street
Nazaire Blais.....1½-story, Wight Street
Harry S. Buber.....1½-story, Sweden Street
Edward Cyr.....1½-story, West Milan Road
Christian Science Society.....1½ story, Tenth Street
Archie Boucher.....1½-story, Madison Avenue

Emile Lettre.....2-story, Elm Street
Napoleon Rheaume.....2-story, Guilmette Street
John H. Greenan.....2-story, Third Avenue
Omer Laing.....2-story, Madison Avenue
Joseph Roy.....2-story, Horne Street
J. B. Streeter.....2-story, Prospect Street
David Babson.....2-story, Roderick Street
John Nolan.....2-story, First Avenue
Christina McGee.....2-story, Spring Street
Alex King.....2-story, Wight Street
Fred Murray.....2-story, Lancaster Street
Napoleon Gosselin.....2-story, Madison Avenue
Hormidas Fribotte .....2-story, Burgess Street
Richard Linnell.....2-story, Roderick Street
P. E. Lemieux.....2-story, High Street

Frank Albert.....2½-story, Burgess Street
Theophile Arguin.....2½-story, Hillsboro Street
Evangeliste Jionard.....2½-story, Forbush Avenue
Guy J. Fortier.....3-story, Hillsboro Street
Hilaire Bilodeau.....3-story, School Street
Joseph Belanger.....3-story, Blanchette Street
Henry Montminy.....3-story, Hutchins Street
J. P. Degrace .....3-story, Burgess Street
Thomas Dupuis.....3-story, Champlain Street
Stephen Boulay.....3-story, Wight Street

Joseph Falardeau.....3-story, Madison Avenue
David Gregoire.....3-story, Main Street
Wm. Hebert.....3-story, Hutchin Street
W. J. Bouchard.....3-story, Champlain Street
Joseph Allen.....3-story, Lancaster Street
O. A. Dussault.....3-story, Second Avenue

Mary Wagner.....4-story, Goebel Street

The total cost of wooden buildings erected on permits issued aforesaid was $158,212.00.

REPAIRS AND ADDITIONS OUTSIDE OF THE FIRE DISTRICT

In addition to the above permits for additions and repairs were granted as follows:

Thomas Gravel.....Ottawa Street
Edward J. Clouthier.....Madison Avenue
A. E. Parks.....First Avenue
Arthur Fournier.....Elm Street
E. Gemmith.....Rockingham Street
Etienne Larochelle.....Main Street
Elzear Parent.....School Street
Arthur Nadeau.....Champlain Street
Felix Thibeault..... Fourth Avenue
A. J. Morin.....Grafton Street
Fred Boivin .....Park Street
Albert Fecteau.....Marble Street
Henry Plourde..... Hillside Avenue
Edward Leblanc.....Hillside Avenue
Benjamin Gallant.....Church Street
Daniel Bernier..... First Avenue
Frank E. Moreau.....Spruce Street
Joseph Girard .....Burgess Street
Edward Leclerc.....Hinchey Street
John Johnson.....Finland Street
Belle S. James.....Hillside Avenue
Odilion Toillon.....Hillside Avenue
H. H. Manzer.....Western Avenue
J. Betz.....Champlain Street
A. N. Bertrand.....Madigan Avenue
Aime Clouthier.....Wight Street
Guy Pace.....First Avenue
Frank Pomerleau.....Hillsboro Street
Fred Cusson .....Hillsboro Street

Josephine Moffett.....Madigan Street
J. A. Comtois..... Pleasant Street
Jos. Fortier.....Elm Street
Lilian F. Laplante.....First Avenue
Isaie Roy.....Forbush Avenue
Leland Hartshorne.....Sixth Street
Esdras Mercier.....Fourth Avenue
Arzarie Lafeuille .....Henland Street
J. B. Coulombe.....Cedar Street
Albert Roberge.....Hillside Avenue
M. M. Petit.....Burgess Street
Mina Farnham.....Prospect Street
E. N. Whitcomb.....Madison Avenue
Jos. McGinnis.....Merrimack Street
Alcide St. Onge.....Fifth Avenue
Avery P. Lord.....High Street
George S. Haddad.....Hillside Avenue
Peter Belanger.....Burgess Street
Rev. O. F. Bousquet.....Coos Street
Peter Lavigne..... Elm Street
Robert Boldwin.....Gendron Street
Joseph Vallee.....Labossiere Street
Ed. Renaud.....Portland Street
Felida Corron.....Verdon Street
Motor Mart Co.....Main Street
J. E. Lepage.....Cambridge Street
A. C. Lord.....Burgess Street
Antonio Catallo.....Carroll Street
J. A. Audet..... Hamlin Street
Peter Cantin.....Spruce Street
M. Driscoll.....Gerrish Street
P. E. Beaudoin.....High Street
Andy Delisle.....Darrah Street
Alfred Routhier.....Spruce Street

The total amount expended for additions and repairs was $17,830.00.

The total cost of all new building additions and repairs in the City of Berlin, for the year ending January 31st, was $196,167.00.

This does not include the new King School and the new additions and repairs done by the corporations, that is, the Brown Company and the International Paper Co.

I wish to thank the Mayor and Council and the members of the City Government for the aid and courtesies extended to me during the year of my official duties.

Respectfully submitted,,

ALFRED ROUTHIER,

Building Inspector.

SEVENTEENTH ANNUAL REPORT

OF THE

DEPARTMENT OF HEALTH

OF THE

CITY OF BERLIN, N. H.

FOR THE YEAR ENDING

DECEMBER 31, 1927

Department of Health Organization

MEMBERS OF THE BOARD OF HEALTH ORGANIZATION

R. G. Ingalls, M. D., Chairman.
James J. Feeney.
Mrs. Bret Mason.

OFFICIAL STAFF

Eli A. Marcoux, B. S., Health Officer.
Raymond G. Ingalls, M. D., Medical Officer.
H. E. Winkinson, M. D., Infant Welfare Clinic Physician.
Jeannette Vaillancourt, R. N., Infant Welfare Nurse.
Mrs. Emma B. Bigelow, R. N., N. H. T. A. Tuberculosis Nurse.
Beatrice M. Morgan, Laboratory Assistant and Clerk.

Office and Laboratory: City Hall, Berlin, N. H.

Office Hours: Daily, 9 a. m. to 12 m. 1:30 p. m. to 5 p. m.
Saturdays, 9 a. m. to 12 m.

Report of the Board of Health

Berlin, N. H., December 31, 1927.

To His Honor, the Mayor, and City Council of the City of Berlin:

Gentlemen:

We have the honor to submit to the honorable body the seventeenth annual report of the work accomplished by this department during the year 1927.

There was a slight outbreak of scarlet fever during the fall. Necessary quarantine procedures were taken in time to prevent the spread of this disease.

During the absence of our Health Officer while he was abroad, members of our Board, Mrs. Mason and Dr. Ingalls, carried on his work.

We wish to call your attention to the Health Officer's Report which shows substantial progress in the work of our department. We feel that he deserves a great deal of credit for the unusual interest and pride which he takes in the management of his office. His untiring endeavors in managing to secure a free clinic for the immunizing of children against Diphtheria, is finally an accomplished fact, and during the first month of the year 1928 will be held our first clinic, and at various times during the coming year, other clinics will be held. It is anticipated that all parents will take advantage of this opportunity to have their children immunized.

It is very gratifying to state that our efforts toward the supplying of water for our city from a new source has finally met with success. Our new supply from the Ammonoosuc River will be of reasonably good quality and as free from risk of contamination as could possibly be said of any stream since same takes its source from the National Forest Reserve.

We wish to take this opportunity to express our appreciation for the cooperation we have received from the citizens of Berlin, the Water Commissioners, and the help obtained from the Mayor and City Council.

We wish to recommend that our present Health Officer be reappointed with additional compensation, and that a larger appropriation be given this department.

Respectfully submitted,

RAYMOND G. INGALLS, M. D.
JAMES J. FEENEY,
MRS. BRET MASON.

Report of the Health Officer

Berlin, N. H., December 31, 1927.

To the Board of Health of the City of Berlin, N. H.:

I herewith have the honor to submit the seventeenth annual report of the Department of Health, covering the activities for the year ending December 31, 1927.

I wish to express my appreciation of the unfailing cooperation received from the members of the Board. I also wish to thank His Honor, the Mayor, the committee on Public Health and members of the City Council for their cooperation during the past year, in supporting our endeavors, to make this city one to be proud of from a Public Health Standpoint.

I also wish to acknowledge the courtesy extended by giving me leave such as to permit me as a delegate to the National Convention of the American Legion in Paris, France, to visit several countries abroad. While abroad I took advantage of the opportunity to visit and meet the Directors of the Department of Health in Paris, France, and Rome, Italy.

VITAL STATISTICS

Vital statistics are the indispensable Basis of Public Health Work; which is not sufficiently recognized among health officers who not infrequently regard the annual report with its necessary tabulations as formal rather than useful; vital statistics should be the constant basis of public health work, but their greatest value lies in their immediate use, they are facts expressed by figures. Strictly speaking a birth reported and recorded officially is not a statistic but a vital fact, vital statistics are not to be collected and used as mere records of past events: and even more important use is that of prophesying the future. The Health Officer of a city or he whose duty it is to collect and record the vital statistics should study them as soon as received and not wait until some convenient day when other work is slack and then merely tabulate and make averages for formal reports and permanent records. The whole idea of city planning is fundamentally based on the use of the vital statistics of what has been as a

means of estimating what is to be. Vital Statistics are useful for many purposes. To the historian they show the nation's growth and mark the flood and ebb of physical life: to the economist they indicate the number and distribution of the producers and consumers of wealth: to the sanitarian they measure the people's health and reflect the hygienic condition of the environment.

POPULATION

It is only for the census year that population can be known with certainty. For the intercensual years, the years between two censuses, it is necessary to depend upon estimates. These estimates are only approximately true, a fact not to be forgotten but are sufficiently near the truth for many practical uses. Using the United States Census Bureau figures, our population for 1910 was 11,780; in 1920 it was 16,104. An estimate of the population of the City of Berlin on July 1, 1927, calculated from the method adopted by the U. S. Bureau of Census places our population at 19,132.

Table No. 1. Estimated Mid-Year Population Based on Census Figures for 1910 and 1920.

TABLE 1

Year	Population	
1910	11,780	Census Figures
1911	12,213	Estimated July 1st
1912	12,646	Estimated July 1st
1913	13,078	Estimated July 1st
1914	13,511	Estimated July 1st
1915	13,944	Estimated July 1st
1916	14,377	Estimated July 1st
1917	14,810	Estimated July 1st
1918	15,242	Estimated July 1st
1919	15,674	Estimated July 1st
1920	16,104	Census Figures
1921	16,536	Estimated July 1st
1922	16,970	Estimated July 1st
1923	17,402	Estimated July 1st
1924	17,835	Estimated July 1st
1925	18,268	Estimated July 1st
1926	18,700	Estimated July 1st
1927	19,132	Estimated July 1st

BIRTHS

It is very important that the birth of each and every child born be duly registered. The duty of making out this registration rests upon the attending physician, mid-wife or person acting as such, or upon the father or mother of the child, the owner of the premises where the birth occurred, or manager or superintendent of the institution, public or private, where the birth occurred. This certificate must be filed with the local registrar, within ten days after the date of the birth. There were 572 living births reported to the City Clerk during he year 1927, giving us a birth rate of 29.9.

Table No. 2. Number of Living Births and Rate per 1000 population.

TABLE 2

Year	Births	Rate
1920	537	33.3
1921	593	35.8
1922	535	31.5
1923	541	31.0
1924	556	31.1
1925	515	28.1
1926	533	28.5
1927	572	29.9

Table No. 3. Number of Living Births during the month in which they occurred.

TABLE 3

	1920	1921	1922	1923	1924	1925	1926	1927
January	31	48	42	46	36	51	37	47
February	47	40	43	41	46	40	31	34
March	43	47	43	56	55	54	44	52
April	43	55	43	35	43	38	50	33
May	52	49	53	50	52	48	42	42
June	47	57	47	48	50	42	47	57
July	47	56	42	51	48	36	69	65
August	51	43	38	38	49	44	44	55
September	45	48	53	55	49	37	42	45
October	45	51	47	45	43	35	44	49
November	53	53	41	28	38	39	41	49
December	33	46	43	48	47	51	42	44
Total	537	593	535	541	556	515	533	572

STILLBIRTHS

Table No. 4. Number of Stillbirths during the Month in which they occurred.

TABLE 4

	1920	1921	1922	1923	1924	1925	1926	1927
January	4	2	2	6	2	2	1	1
February	4	5	2	6	2	0	1	2
March	2	0	3	5	2	1	2	3
April	0	2	1	2	3	1	0	1
May	0	2	3	5	1	1	2	0
June	2	0	0	0	0	1	2	0
July	3	6	2	1	4	0	1	3
August	3	1	0	2	1	3	2	2
September	5	2	1	2	2	1	1	1
October	1	1	2	4	1	4	1	1
November	1	1	0	2	3	2	1	2
December	1	1	0	0	0	2	2	1
Total	26	23	16	36	21	18	16	17

DEATHS

There were 192 resident deaths and 28 non-resident deaths during the year 1927. There figures do not include the stillbirths (babies born dead). "Stillbirths" are not considered by statisticans as a birth.

Table No. 5. Number of deaths and rates.

TABLE 5

Year	Deaths	Rate (Res. only)	Rate (R. & Non-R.)
1920	184		11.4
1921	181		10.4
1922	156		9.2
1923	167	9.1	9.6
1924	161	9.0	10.2
1925	160	8.7	9.7
1926	168	8.8	9.7
1927	192	10.0	11.5

Table No. 6. Shows the most important causes of death for the year 1927, and the number of persons dying from these diseases:

TABLE 6

Congenital debility, icterus and sclerema	19
Organic disease of the heart	18
Senility	13
Tuberculosis of Lungs	12
Broncho Pneumonia	10
Cancer and other malignant tumors of the stomach, liver	8
Cerebral haemorrhage (apoplexy)	7

Table No. 7. Classification of all deaths (Excepting Still-births).

Classification of All Deaths (Excepting Still-Births) as to Cause, Age and Residence

INTERNATIONAL CLASSIFICATION OF CAUSES OF DEATH	RESIDENTS																		NON-RESIDENTS															
	Under One Yr.	1 2	2 3	3 4	4 5	5 9	10 14	15 19	20 29	30 39	40 49	50 59	60 69	70 79	80 89	90 100	Male	Female	Total	Under One Yr.	1 2	2 3	3 4	4 5	5 9	10 14	15 19	20 29	30 39	40 49	50 59	60 69	70 79	80 89	Male	Female	Total
IA...Epidemic, Endemic and Infectious Diseases																																					
7. Scarlet Fever	..	..	..	..	..	..	..	1	..	..	..	..	..	..	..	..	..	1	1	..	..	..	..	..	..	..	..	..	..	..	..	..	..	..	..	..	..
8. Whooping Cough	1	..	..	..	..	..	..	..	..	..	..	..	..	..	..	..	..	1	1	..	..	..	..	..	..	..	..	..	..	..	..	..	..	..	..	..	..
9. Diphtheria and Croup	..	..	..	..	..	1	..	..	..	..	..	..	..	..	..	..	..	1	1	..	..	..	..	..	..	..	..	..	..	..	..	..	..	..	..	..	..
10. Influenza	..	..	..	..	..	..	..	..	..	..	..	..	1	..	..	..	..	1	1	..	..	..	..	..	..	..	..	..	..	..	..	..	..	..	..	..	..
20. Purulent Infection and septicemia	2	..	..	1	..	1	..	..	2	..	1	..	..	..	..	..	5	2	7	..	..	..	..	..	..	..	..	..	..	..	..	..	..	..	..	..	..
28. Tuberculosis of the lungs	..	..	..	..	..	..	..	2	5	2	2	1	..	..	..	..	5	7	12	..	..	..	..	..	..	..	..	1	..	..	..	..	..	..	1	1
30. Tuberculosis Meningitis	..	..	..	..	..	..	..	..	..	..	..	..	..	..	..	..	..	..	..	1	..	..	..	..	..	..	..	..	..	..	..	..	..	..	1	1	1
31. Abdominal Tuberculosis	..	..	..	..	..	2	..	..	..	1	..	..	..	..	..	..	1	2	3	..	..	..	..	..	..	..	..	..	..	..	..	..	..	..	..	..	..
37. Syphilis	..	..	..	..	..	..	..	..	..	..	..	1	..	..	..	..	1	..	1	..	..	..	..	..	..	..	..	..	..	..	..	..	..	..	..	..	..
TOTALS	3	..	..	1	..	4	..	3	7	3	3	2	1	..	..	..	12	15	27	1	..	..	..	..	..	..	..	1	..	..	..	..	..	..	..	2	2
IB General diseases not included in IA																																					
39. Cancer and other malignant tumors of the buccal cavity	..	..	..	..	..	..	..	..	..	..	..	1	..	..	..	..	1	..	1	..	..	..	..	..	..	..	..	..	..	..	..	..	..	..	..	..	..
40. Cancer and other malignant tumors of the stomach, liver	..	..	..	..	..	..	..	..	..	1	..	3	3	1	..	..	6	2	8	..	..	..	..	..	..	..	..	..	..	1	..	..	..	1	..	1
41 Cancer and other malignant tumors of the peritonaeum, intestines, rectum	..	..	..	..	..	..	..	..	..	..	..	..	..	..	..	..	..	..	..	..	..	..	..	..	..	..	..	..	..	..	..	..	..	..	..	..	..
42. Cancer and other malignant tumors of the female genital organs	..	..	..	..	..	..	..	..	..	..	..	1	..	..	..	..	..	1	1	..	..	..	..	..	..	..	..	..	..	..	..	..	..	..	..	..	..
45. Cancer and other malignant tumors of other organs or of organs not specified	..	..	..	..	..	..	..	..	..	..	..	1	..	..	..	..	..	1	1	..	..	..	..	..	..	..	..	..	..	..	..	..	..	..	..	..	..
50. Diabetes	..	..	..	..	..	..	..	..	..	..	..	1	1	..	..	..	1	1	2	..	..	..	..	..	..	..	..	..	..	..	..	..	..	..	..	..	..
54. Anaemia chlorosis	..	..	..	..	..	..	..	..	..	..	..	..	1	..	1	..	..	2	2	..	..	..	..	..	..	..	..	..	..	..	..	..	1	..	1	..	1
55. Other general diseases	..	..	..	..	..	..	..	..	..	..	..	..	..	..	..	..	..	1	1	..	..	..	..	..	..	..	..	..	..	..	..	..	..	..	..	..	..
TOTALS	1	..	..	..	..	..	..	..	..	..	..	..	..	..	..	..	..	1	1	..	..	..	..	..	..	..	..	..	..	..	..	..	1	..	1	..	1
II. Diseases of the Nervous System and of the Organs of Special Sense																																					
61. Simple Meningitis	2	..	..	..	..	..	..	..	..	..	..	1	..	..	..	..	3	..	3	..	..	..	..	..	..	..	..	..	..	..	..	..	..	..	..	..	..
64. Cerebral haemorrhage, apoplexy	1	..	..	..	..	..	..	..	..	1	..	1	3	1	..	..	6	1	7	..	..	..	..	..	..	..	..	..	..	..	..	..	1	..	1	..	1
66. Paralysis without specified cause	..	..	..	..	..	..	..	..	..	..	..	1	1	..	..	..	1	1	2	..	..	..	..	..	..	..	..	..	..	..	1	..	..	..	1	1
67. General paralysis of the insane	..	..	..	..	..	..	..	..	..	1	..	..	..	..	..	..	1	..	1	..	..	..	..	..	..	..	..	..	..	..	..	..	..	..	..	..	..
68. Other forms of mental alienation	..	..	..	..	..	..	..	..	..	..	..	..	1	..	..	..	1	..	1	..	..	..	..	..	..	..	..	..	..	..	..	..	..	..	..	..	..
69. Epilepsy	..	..	..	..	..	..	..	..	..	..	..	..	..	..	..	..	..	..	..	..	..	..	..	..	..	..	..	..	1	..	..	..	..	..	1	..	1
71. Convulsions of infants (under 5 years of age)	3	..	1	..	..	..	..	..	..	..	..	..	..	..	..	..	2	2	4	..	..	..	..	..	..	..	..	..	..	..	..	..	..	..	..	..	..
TOTALS	6	..	1	..	..	..	..	..	..	2	..	3	5	1	..	..	14	4	18	..	..	..	..	..	..	..	..	..	1	..	..	1	1	..	2	1	3

Classification of All Deaths (Excepting Still-Births) as to Cause, Age and Residence – continued

INTERNATIONAL CLASSIFICATION OF CAUSES OF DEATH	RESIDENTS																		NON- RESIDENTS															
	Under One Yr.	1 2	2 3	3 4	4 5	5 9	10 14	5 19	20 29	30 39	40 49	50 59	60 69	0 79	80 89	90 100	Male	Female	Total	Under One Yr.	1 2	2 3	3 4	4 5	5 9	10 14	15 19	20 29	30 39	40 49	50 59	60 69	70 79	80 89	Male	Female	Total
III. Diseases of the Circulatory System																																					
77. Pericarditis	...	...	...	...	...	...	...	...	1	...	...	...	...	...	...	...	...	1	1	...	...	...	...	...	...	...	...	...	...	...	...	...	...	...	...	...
78. Acute endocarditis	...	...	...	1	...	...	...	...	1	...	...	1	...	2	...	...	5	...	5	...	...	...	...	...	...	...	...	...	...	...	...	...	...	...	...	...
79. Organic diseases of the heart	2	...	...	...	...	...	...	1	1	2	1	...	5	3	2	1	13	5	18	...	...	...	...	...	...	...	...	...	1	...	1	1	...	1	2	3
80. Angina pectoris	...	...	...	...	...	...	...	...	...	...	...	1	1	...	...	...	2	...	2	...	...	...	...	...	...	...	...	...	...	...	...	...	...	...	...	...
81. Diseases of the arteries, atheroma, aneurysm, etc	...	...	...	...	...	...	...	...	...	...	...	...	...	3	...	1	...	4	4	...	...	...	...	...	...	...	...	...	...	...	...	1	...	...	1	1
82. Embolism and thrombosis	...	...	...	...	...	1	...	...	...	1	1	1	...	...	...	...	1	3	4	...	...	...	...	...	1	...	...	1	...	1	...	...	...	...	3	3
84. Diseases of the lymphatic system (lymphangitis, etc)	1	...	...	...	...	...	...	...	...	...	...	...	...	...	...	...	1	...	1	...	...	...	...	...	...	...	...	...	...	...	...	...	...	...	...	...
TOTALS	3	...	...	1	...	1	...	1	3	3	2	3	6	8	2	2	22	13	35	...	...	...	...	...	1	...	...	1	...	2	...	1	2	...	1	6	7
IV. Diseases of the Respiratory System																																					
90. Chronic bronchitis	...	...	...	...	...	...	...	...	...	...	...	...	...	...	...	...	...	...	...	...	...	...	...	...	...	...	1	...	...	...	...	...	...	...	1	1
91. Broncho-pneumonia	7	...	...	...	...	...	...	...	...	...	...	...	...	...	...	...	4	3	7	...	...	...	...	...	...	...	...	1	...	...	...	...	...	1	...	1
92. Pneumonia	2	1	...	...	...	...	...	...	1	...	1	2	2	1	...	...	7	3	10	...	...	...	...	...	...	...	...	...	1	...	...	...	...	...	1	1
94. Pulmonary apoplexy, pulmonary congestion	...	...	...	...	...	...	...	...	1	2	1	...	...	...	...	1	3	2	5	...	...	...	...	...	...	...	...	...	...	...	...	...	...	...	...	...
98. Other diseases of the respiratory system (tuberculosis excepted)	...	...	...	...	...	...	...	...	...	...	1	...	1	...	...	...	1	1	2	...	...	...	...	...	...	...	...	...	...	...	...	...	...	...	...	...
TOTALS	9	1	...	...	...	...	...	...	2	2	3	2	3	1	...	1	15	9	24	...	...	...	...	...	...	...	1	1	1	...	...	...	...	1	2	3
V. Diseases of the Digestive System																																					
102. Ulcer of the stomach,	...	...	...	...	...	...	...	...	...	...	...	...	...	...	...	...	...	...	...	...	...	...	...	...	...	...	...	...	...	...	1	...	...	1	...	1
103. Other diseases of the stomach (cancer excepted)	...	...	...	...	...	...	...	...	...	...	...	1	...	1	...	...	1	1	2	...	...	...	...	...	...	...	...	...	...	...	...	...	...	...	...	...
104. Diarrhea and enteritis (under two years)	5	...	...	...	...	...	...	...	...	...	...	...	...	...	...	...	4	1	5	...	...	...	...	...	...	...	...	...	...	...	...	...	...	...	...	...
105. Diarrhea and enteritis (two years and over)	...	...	...	...	...	...	...	...	...	1	...	...	...	...	...	...	...	1	1	...	...	...	...	...	...	...	...	1	...	...	...	...	...	1	...	1
108. Appendicitis and typhlitis	...	...	...	...	...	...	...	...	1	...	...	...	...	...	...	...	...	1	1	...	...	...	...	...	...	...	...	...	...	...	...	...	...	...	...	...
109. Hernia, intestinal obstruction	...	...	...	...	...	...	...	...	...	...	...	...	...	...	...	...	...	...	...	...	...	...	...	...	...	1	...	...	...	...	...	...	...	1	...	1
113. Cirrhosis of the liver	...	...	...	...	...	...	...	...	...	...	...	...	1	...	1	...	1	1	2	...	...	...	...	...	...	...	...	...	...	...	...	...	...	...	...	...
115. Other diseases of the liver	...	...	...	...	...	...	...	...	...	...	...	...	...	...	...	...	...	...	...	...	...	...	...	...	...	...	...	...	...	1	...	...	...	1	...	1
117. Simple peritonitis (nonpuerperal)	...	...	...	...	...	...	...	...	...	...	...	...	...	...	...	...	...	...	...	...	...	...	...	...	...	...	...	...	1	...	...	...	...	1	...	1
118. Other diseases of the digestive system (cancer and tuberculosis excepted)	...	...	...	...	...	...	...	...	...	...	...	...	...	...	...	...	...	...	...	...	...	...	...	...	...	...	...	...	...	1	...	...	...	...	1	1
TOTALS	5	...	...	...	...	...	...	...	1	1	...	1	1	1	1	...	6	5	11	...	...	...	...	...	...	1	...	...	1	1	2	1	...	...	5	1	6
VI. Nonvenereal Diseases of the Genitourinary System and Annexa																																					
120. Bright's disease	...	...	...	...	...	...	...	...	...	1	1	...	...	...	...	...	2	...	2	...	...	...	...	...	...	...	...	1	...	...	...	...	...	...	1	1
122. Other diseases of the kidneys and annexa	...	...	...	...	1	...	...	...	...	...	...	...	...	...	...	...	...	1	1	...	...	...	...	...	...	...	...	...	...	...	...	...	...	...	...	...
TOTALS	...	...	...	...	1	...	...	...	...	1	1	...	...	...	...	...	2	1	3	...	...	...	...	...	...	...	...	1	...	...	...	...	...	...	1	1

Classification of All Deaths (Excepting Still-Births) as to Cause, Age and Residence—continued

INTERNATIONAL CLASSIFICATION OF CAUSES OF DEATH	RESIDENTS																			NON- RESIDENTS																		
	Under One Yr.	1 2	2 3	3 4	4 5	5 9	10 14	15 19	20 29	30 39	40 49	50 59	60 69	70 79	80 89	90 100	Male	Female	Total	Under One Yr.	1 2	2 3	3 4	4 5	5 9	10 14	15 19	20 29	30 39	40 49	50 59	60 69	70 79	80 89	Male	Female	Total
VII. The Puerperal State																																						
137. Puerperal septicemia	...	...	...	...	...	...	...	...	...	...	1	...	...	...	...	...	...	1	1	...	...	...	...	...	...	...	...	...	...	...	...	...	...	...	...	...	...
TOTALS	...	...	...	...	...	...	...	...	...	...	1	...	...	...	...	...	...	1	1	...	...	...	...	...	...	...	...	...	...	...	...	...	...	...	...	...	...
VIII Malformations																																						
150. Congenital malformations	1	...	...	...	...	...	...	...	...	...	...	...	...	...	...	...	1	...	1	...	...	...	...	...	...	...	...	...	...	...	...	...	...	...	...	...	...
TOTALS	1	...	...	...	...	...	...	...	...	...	...	...	...	...	...	...	1	...	1	...	...	...	...	...	...	...	...	...	...	...	...	...	...	...	...	...	...
IX. Early Infancy																																						
151. Congenital debility, icterus and sclerema	19	...	...	...	...	...	...	...	...	...	...	...	...	...	...	...	13	6	19	...	...	...	...	...	...	...	...	...	...	...	...	...	...	...	...	...	...
152. Other causes peculiar to early infancy	6	...	...	...	...	...	...	...	...	...	...	...	...	...	...	...	4	2	6	...	...	...	...	...	...	...	...	...	...	...	...	...	...	...	...	...	...
TOTALS	25	...	...	...	...	...	...	...	...	...	...	...	...	...	...	...	17	8	25	...	...	...	...	...	...	...	...	...	...	...	...	...	...	...	...	...	...
X. Old Age																																						
154. Senility	...	...	...	...	...	...	...	...	...	...	...	1	6	6	...	6	7	13	...	...	...	...	...	...	...	...	...	...	...	...	...	...	1	1	...	1
TOTALS	...	...	...	...	...	...	...	...	...	...	...	1	6	6	...	6	7	13	...	...	...	...	...	...	...	...	...	...	...	...	...	...	1	1	...	1
XI. External Causes																																						
157. Suicide by hanging or strangulation	...	...	...	...	...	...	...	...	1	...	1	...	...	...	...	...	2	...	2	...	...	...	...	...	...	...	...	...	...	...	...	...	...	...	...	...	...
158. Suicide by drowning	...	...	...	...	...	...	...	...	...	1	...	...	...	...	...	...	1	...	1	...	...	...	...	...	...	...	...	...	...	...	...	...	...	...	...	...	...
159. Suicide by firearms	...	...	...	...	...	...	...	...	1	...	...	...	...	...	...	...	1	...	1	...	...	...	...	...	...	...	...	...	...	...	...	...	...	...	...	...	...
160. Suicide by cutting or piercing instruments	...	...	...	...	...	...	...	...	...	1	...	...	...	...	...	...	1	...	1	...	...	...	...	...	...	...	...	...	...	...	...	...	...	...	...	...	...
169. Accidental drowning	...	...	...	...	...	1	...	...	...	...	...	...	...	...	...	...	1	...	1	...	...	...	...	...	...	...	...	...	...	...	...	...	...	...	...	...	...
175. Traumatism by other crushing (vehicles, railways, landslides, etc.)	...	...	...	...	...	...	...	...	...	...	...	...	...	...	...	...	...	...	...	...	...	...	...	...	...	...	...	...	...	...	...	...	...	...	...	...	...
	...	...	...	...	...	1	...	...	...	...	...	...	...	...	...	...	1	...	1	...	...	...	...	...	...	...	...	...	...	...	...	...	...	...	...	...	...
185. Fractures (cause not specified)	...	...	...	...	...	...	...	...	...	...	...	...	...	...	...	...	...	...	...	...	...	...	...	...	...	...	...	1	...	...	...	...	...	1	...	1
TOTALS	...	...	...	...	...	2	...	...	2	2	1	...	...	...	...	...	7	...	7	...	...	...	...	...	...	...	...	1	...	...	...	...	...	1	...	1
XII. Ill Defined Diseases																																						
189. Cause of death not specified or ill-defined	2	...	...	...	...	1	...	...	...	1	...	...	...	...	...	...	3	1	4	...	...	...	...	...	...	...	...	...	...	1	...	...	...	1	...	1
TOTALS	2	...	...	...	...	1	...	...	...	1	...	...	...	...	...	...	3	1	4	...	...	...	...	...	...	...	...	...	...	1	...	...	...	1	...	1
GRAND TOTALS	55	1	1	2	1	8	...	4	15	16	12	19	21	19	9	3	...	...	192	1	...	...	...	...	1	1	...	3	5	4	4	3	5	1	1	...	28

DIVISION OF INFANT WELFARE AND CHILD HYGIENE

Child hygiene is a term referring to all conditions pertaining to the health of children. At this time two baby health clinics are being held each week for infants under one year of age, one in the laboratory of our Department on Thursday which cares for the babies in the central portion of the city. The second station is located at 589 Burgess Street and cares for the babies on the East Side. Beginning with the first Tuesday of December a special clinic is held each month for children over one year to six years of age.

The purpose of a baby health clinic is to prevent illness and this can be done only if the babies are reached at an early age. Over 65% of infant mortality this year occurred during the first month of life. If, therefore, babies are registered at the clinic over the age of three months it is evident no large impression can be made upon the death rate under one year of age.

Proper health supervision of children of pre-school age is just as important. This is the time when children are subjected to more hazardous health risks than at any other period of existence. It is the time when we may prevent high sickness and death rates from contagious diseases. It is the time to prevent physical defects and to lay a sound basis for proper nutrition, thus assuring the child of sound and lasting health.

A physician is in attendance at the clinics. Babies are undressed, examined, weighed and the mothers instructed along the lines of baby hygiene, diet, etc. Sick babies are not invited to the clinic.

The Berlin Child Hygiene Association, organized in July, 1921, has been instrumental in bringing about the baby clinics. The gratifying results that are obtained by this association in their campaign of baby life-saving deserves a great deal of credit and every public spirited citizen should encourage this association.

The Fourth Annual "Baby Day" was observed in the City Hall Auditorium on May 5, 1927, by the Berlin Child Hygiene Association in co-operation with our Department. 140 babies were registered during the day.

The following is a report of our Infant Welfare Nurse who works in close co-operation with the Berlin Child Hygiene Association, and she deserves a great deal of praise for her wholehearted spirit to this work. Babies under supervision have increased from 347 in April, 1926, to 616 at present.

ANNUAL REPORT

Berlin, N. H., December 31, 1927.

	NAME OF CLINIC				
	Pre School	Berlin Mills	City Hall	East Side	Total
No. of babies under supervision	508		69	39	616
No. of babies discharged.....		15	54	26	95
No. deaths supervised babies....					5
No. deaths unsupervised babies..					39
No. babies in attendance at clinics		216	1036	357	1609
No. of new babies registered....		8	124	49	181
No. babies examined by physician		69	560	277	906
No. babies weighed at clinic....		216	1036	357	1609
No. of visits by home nurse.....		298	1054	877	2229
No. of hospital visits.....					0
No. meetings attended by nurse..					11

JEANNETTE VAILLANCOURT, R. N.,
Infant Welfare Nurse.

Table No. 8. Shows cause of death of resident infants under one year for the year 1927.

TABLE 8

Cause	No. of Deaths
Congenital debility, icterus and sclerema.....	19
Broncho pneumonia	7
Other causes peculiar to early infancy.....	6
Diarrhea and enteritis	5
Convulsions of infants	3
Septic Intoxication	2
Simple meningitis	2
Organic disease of the heart.....	2
Pneumonia	2
Cause of death ill defined	2
Whooping cough	1
Other general diseases	1
Cerebral Haemorrhage	1
Diseases of the hymphatic system.....	1
Congenital malformation	1

Table No. 9. Shows the number of living births, deaths under one year and rate per 1000 births of residents parents since 1920.

TABLE 9

Year	Births	Deaths (Under 1 year)	Rate (Per 1000 births)
1920	537	65	121.0
1921	593	60	101.1
1922	535	45	84.1
1923	541	52	96.1
1924	556	44	79.1
1925	515	45	87.3
1926	533	35	65.7
1927	572	55	96.2

COMMUNICABLE DISEASES

The State Law requires that whenever any person knows or has reason to believe that any member of his family or household (boarder, roomer or visitor) has either smallpox, diphtheria, membranous croup, scarlet fever, typhoid fever, measles or any other malignant communicable disease, he shall, within twenty-four hours, if no physician is in attendance, give notice thereof to the local Board of Health. We are deeply concerned with discovering the source of every case of communicable disease in the city and the only way we can discover every case is with the co-operation of every citizen.

Table No. 10. Shows number and classification of disease as reported monthly by doctors, nurses, and parents during the year, all of which were investigated.

TABLE 10

1927	Jan.	Feb.	March	April	May	June	July	Aug.	Sept.	Oct.	Nov.	Dec.	Total
Chicken Pox.....	11	3	0	0	16	10	0	0	0	0	6	13	59
Whooping Cough...	30	6	4	3	2	0	0	0	0	0	0	0	45
Scarlet Fever.....	0	0	0	0	0	0	0	1	10	12	12	7	42
Diphtheria	1	0	0	1	1	0	3	5	2	11	9	2	35
Tuberculosis (all forms)	0	6	1	7	2	7	0	3	3	4	0	1	34
Gonorrhea													19
Mumps	3	0	0	0	0	0	0	0	2	3	3	0	11
Measles	4	0	0	0	0	0	0	0	0	2	0	0	6
Syphilis													6
Typhoid													1
													258

TUBERCULOSIS

Tuberculosis is the chief disease with which health authorities have to deal. The laws of several states are imposing an increasing number of duties upon physicians, registrars, and health officials for the control of tuberculosis. In fact, chapter 129 of our public statute requires that all practicing physicians report in writing to the State Board of Health within one week after the disease is recognized. For the purpose of stamping out this disease the New Hampshire Tuberculosis Association was organized and incorporated, this association works in cooperation with the State Board of Health. Mrs. Emma B. Bigelow, Coos County Tuberculosis Nurse, has charge of the tuberculosis work in Berlin and also the entire county. A free Tuberculosis Clinic in charge of Dr. Robert Deming from the Glencliff Sanatorium is held in our Department about once a month. Through the constant efforts of Mrs. Bigelow many new cases of Tuberculosis have been found during the past year and are now under observation.

Thirty-four cases of this disease, all forms, were reported in 1927.

The following is Mrs. Bigelow's report of the work done in Berlin during 1927.

NEW HAMPSHIRE TUBERCULOSIS ASSOCIATION INC.

Statistical Report of the Work Done in Berlin in 1927

Number of clinics held		22
Number of new cases examined		128
(a) Adults	95	
(b) Children	33	
Number of old cases examined		201
(a) Adults	139	
(b) Children	62	
Number of cases under supervision		175
Number of Positive cases		112
(a) Adults	88	
(b) Children	24	
Number of Suspicious cases		63
(a) Adults	36	
(b) Children	27	
Number of cases sent to Sanatorium		10
Number of cases arrested		17
Number of cases improved		102
Total number of Nurses visits		2,233

Number of cases of Tuberculosis reported..... 34
Number of deaths from Tuberculosis of supervised patients 8

Year	Patients	Deaths
1924	154	11
1925	154	0
1926	172	4
1927	175	8

EMMA B. BIGELOW, R. N.,
N. H. Tuberculosis Ass'n Nurse.

VENEREAL DISEASES

State Laws require that syphilis, gonorrhea and chancroid, designated as venereal diseases are declared to be contagious, infectious, communicable and dangerous to the public health. Any physician or other person who makes a diagnosis in or treats a case of syphilis, gonorrhea or chancroid, shall report such a case immediately in writing, in a sealed envelope to the local health officer, he in turn shall report to the State Board of Health. Under this same law druggists are forbidden to prescribe for venereal diseases.

SMALLPOX

There were no cases of smallpox reported in this city during the past year. Public Health Laws of this state require that no child shall attend any public, parochial or private school unless he has been vaccinated or has had smallpox, and this law has been enforced by our department. Certificates of vaccination are available in our department, these certificates are very handy, in fact, when one travels abroad, where proof of vaccination against smallpox is necessary. 485 school children were vaccinated during 1927, by our medical officer.

LABORATORY

The routine work of the Laboratory consists of: The taking of swabs from throats of suspected diphtheria cases and culture same. The examination of fixed slides for diphtheria bacilli. The examination of sputums for the detection of tubercle bacillus. The examination of smears for gonorrhoeal infections. The bacteriological and chemical analysis of the city water supply, private wells and springs. The routine examination of all milk, cream, and ice cream samples from supplies sold in the city.

Microscopical Examinations

Diseases	Total	Positive	Negative
Diphtheria	105	32	73
Gonorrhea	61	16	45
Tuberculosis	43	1	42
Tuberculosis (suptums forwarded to State Laboratory	37	3	34

Bacteriological Examination of Water

City Water	36
Private sources	10
Samples of water for chemical and bacteriological analysis forwarded to the State Laboratory:	
City Water	25
Private owners (springs and wells)	23

Milk and Cream—Chemical and Bacteriological Analysis

Milk:

Chemical tests (official)	128
Chemical tests (unofficial)	24
Chemical tests (Cream)	9
Samples forwarded to the State Laboratory	19
Analysis of liquors, beers, cider, etc	16

We have received gratis from the State Laboratory and distributed to the physicians the following Diphtheris Antitoxin, and various types of containers:

20,000 units	72
10,000 units	39
5,000 units	42
1,000 units	180
Containers for "Wasserman" examination	252
Containers for "Gonococcus" smears	72
Containers with "Sputum" bottles	156
Containers with "Diphtheria Swabs"	120
Containers for "Typhoid" examination	12

We have also distributed gratis the following Biologicals:

Vaccine Virus from N. Y. City's Dept. of Health	930 tubes
Typhoid Vaccine outfit	6 pkgs.
Sulpharsphenamine—.45 and .6 grams	50 amplues
Toxin-anti-Toxin	10 pkgs.
Tetanus Antitoxin 1500 and 5000 units	4 pkgs.

Our Laboratory is used every Thursday afternoon and the first Tuesday afternoon of the month by the Child Hygiene Association

for their regular clinic and one afternoon and evening per month for the Tuberculosis clinics.

MILK

Under the terms of a law effective June 1, 1928, all milk served for beverage purposes at hotels, restaurants, soda fountains, roadside stands, etc., also at the boarding houses making a practice of catering to transients, shall be served in the original bottle or filled at the dairy from which such milk is supplied. This does not apply to mixed drinks as dispensed at soda fountains.

The purpose of this law is to insure to the patrons of these places a clean as well as unadulterated milk. Experience has demonstrated that much of the milk served from bulk has not only undergone some loss of butter fat content but may also have an excessive bacteria content due to the handling it received subsequent to delivery.

Under authority of the Sanitary Food Law, the State Board of Health on April 12, 1927, adopted new rules governing the sanitary production and distribution of milk.

Two outstanding features now generally required under our city milk ordinances but not extensively observed as to other milk supplies, are the requirements regarding cooling to 50 degrees and the provision of a suitable room or place for the straining, cooling, mixing and bottling operations. Both of these requirements are essential to the supplying of a pure clean milk of low bacteria count.

We have a great many small dealers and producers in this city.

Strict supervision of all milk dealers additional to other routine work of this department is practically impossible for one person.

State Laws require that all milk producers and dealers who make a business of selling milk, skim milk or cream, or offers for sale, or having in their possession with intent to sell, milk, skim milk, or cream, unless a license has first been obtained, shall be fined not more than ten dollars for the first offense: and for any subsequent offence he shall be fined fifty dollars. The sum of two dollars is required for a dealer's license. Any person selling only the product of his own cows shall be exempt from paying any fee for such license. Being guided by the above we have issued forty-eight "Milk Producers Licenses" and one hundred and four "Milk Dealers Licenses."

Section 2 of our City Milk Ordinance states that "No milk shall be sold or offered for sale unless the cow is free from disease dangerous to public health." Being guided by this section we make sure that all milk sold in this city comes from cows that have been tuberculin tested. Bovine abortion is an exceedingly widespread disease of cattle and has never been controlled to the extent of generally excluding it entirely from even the most carefully supervised herds. The United States Department of Agriculture is doing splendid work in this line of endeavors. During the summer we assisted in injecting four hundred and fourteen cattle in and in the vicinity of Berlin, were tested. Seventeen of these were found to be reactors and were shipped away to be slaughterer under federal inspection. During the year two producers had their licenses revoked for adulterating milk with water.

WATER

For many years our present supply has been open to considerable criticism both as to its physical character and because of an infectious hazard due to periodic use of inadequately treated Androscoggin River Water. Our main source of course, is in some brooks the water of which is collected in a number of storage reservoirs. It seems that at no time, however, the supply from these reservoirs proved adequate for the demand, and it was accordingly necessary during various periods of the year to pump river water into the city mains from what is now the system of the Sulphite Mill, Brown Company. Of course the river supply when being used is subjected to a treatment of liquid chlorine. However, simple chlorination for a source such as the Androscoggin River is far from being sufficient treatment.

The disastrous flood which occurred the latter part of the first week of November caused considerable damage to our water system. The dam on one of the main reservoirs gave way and even the pipe system supplying from this reservoir was broken, necessitating pumping from the river, this water was highly chlorinated and boiling of water notices were given out as additional precaution.

We considered ourselves fortunate that no cases of typhoid fever were reported which might be traceable to our water supply. The work on our new supply from the Ammonoosuc River did not progress as fast as we anticipated. It was expected that on July 1, 1927, we would be getting water from the new source. However, at the time of writing this report, water from our new sup-

ply is being utilized. Approval was given to this supply by the State Board of Health on September 1, 1926, under the conditions that chlorination be included, up to this time I fail to determine where any provisions are being made for the installation of suitable chlorinators, which is most essential to any new water supply.

GENERAL SANITATION

We usually classify our sanitary inspections in two classes: Those which are of a routine nature and those made to investigate complaints. Routine inspections of food stores, fruit stores, ice cream plants, candy stores, barber shops, bakeries, restaurants and hotels are usually made with the State Sanitary Inspector. In general proprietors of these places are careful to observe sanitary regulations. Many complaints are made by grieved persons that are not within the province of our department. These complaints are investigated and suggestions made for correction. Strictly sanitary complaints are not very large in number and when brought to the attention of the individual concerned are readily corrected.

Our usual "Clean-Up and Paint-Up Week" took place during the last week in May. We received splendid cooperation from the various municipal departments. We were granted gratis advertising space for our campaign against dirt from the Berlin Advertising and Distributing Company on their billboards.

Again during the summer months with the cooperation of the Public Works Department the so-called "Dead River" was cleaned up.

At various times we have had complaints from people living on the East Side of the River regarding a nuisance in the form of an offensive odor coming from the Androscoggin River in the vicinity of the East Mason Street Bridge. On August first we received a communication from the State Board of Health that they were in receipt of a petition signed by a number of Berlin citizens regarding this nuisance, and requesting an opinion and have this matter abated if possible. Investigations have shown that two large sewer pipes and one out-fall carrying waste wash water from the Sulphite Mill empties in the river opposite the Boston & Maine Railroad station. These sewerages emptying in a bay of the river where it is allowed to become rather stagnant, have a tendency to give off odors resembling hydrogen-sulphide. Our negotiations with the Brown Company through the Superintendent of the Sulphite Mill, Mr. Rahmanop, resulted in splendid cooperation from him in having one of the possible nuisances abated. A new dis-

charge or sewer pipe for the Sulphite Mill wastes is being constructed about the Y. M. C. A. bridge, same to have its outlet in the swift runing water thereby eliminating any possibility of this waste becoming stagnant.

RECOMMENDATION

That a public comfort station be constructed to have this structure planned for the convenience of the general public, in which the use of sanitary toilet facilities would constitute the principal service rendered. Failure to provide public toilet facilities is to fail in one of the most importaut elements of sound public health service, something which our city is badly in need..

That a Public Health Nurse be employed, full or part time, by this department to take care of the School Medical Inspection follow-up work.

Respectfully submitted,

E. A. MARCOUX,

Health Officer.

Public Works Department

Berlin, N. H., January 31, 1928.

To His Honor, the Mayor, and City Council of the City of Berlin, New Hampshire.

Gentlemen:

I submit to you the report of the Department of Public Works for the year ending January 31st, 1928. The work done by the Department this year has been of a permanent nature, very little money has been expended for temporary or cheap construction. The policy of the Department has been to organize the work in such a manner as to provide as much work as possible for the unemployed citizens of the city, as is consistent with the general plan of economy.

I am submitting below the general maintenance sheet of the department, this sheet shows expenditures only:

	1927	1926
Street maintenance	$ 30,659.55	$ 33,630.70
Sewer maintenance	3,236.32	2,112.66
Road maintenance	2,149.03	2,461.02
Stable	4,055.45	3,854.11
Tools & equipment	2,267.06	2,625.76
Incinerator	2,979.76	3,198.10
Garbage	9,872.68	9,764.45
Skating rinks	568.35	645.24
Ashes	2,957.39	2,937.20
Cates Hill	2,393.16	2,664.90
Garage	4,746.16	6,622.83
Patching	2,191.47	1,492.59
Cemetery	701.88	576.25
Success Road	145.60	92.93
State Road Maintenance	2,855.82	4,591.70
	$ 71,779.68	$ 77,270.44

NOVEMBER FLOOD—On the 4th of November we experienced the heaviest rainfall and flood conditions in the history of Berlin, hardly a street escaped from slight damage, while in the

lower part of the city, the damage to the streets was very heavy. On York Street, Hillside Avenue, Pleasant Street, sections of the pavement were undermined, while Eighth Street, Denmark Street, Burgess Street and Merrimack Street suffered serious washouts The bridge over Horne Brook was undermined and the approach on either end washed out. The total cost of the flood to this department was approximately $20,000.

GLEN ROAD—Early in the spring the employment situation in the city was causing hardship to many families, it was decided to start ledge work on the Glen Road. The work was done by contract, the city receiving $19,064.92 while the actual cost of the construction was $16,582.62, thus a profit of $2482..30. We further paid for our Fordson tractor and Conant loader by charges of rental on this job.

JERICHO ROAD—A mile of the West Milan road was built this year at a cost of $9075.34, this work was done by the City, the State and the City each paying one half of the cost, this job furnished employment for about thirty men for a period of two months.

MAIN STREET—Main Street was covered with Kentucky Kyrock from the Glen crossing to High Street at a cost of $10,-622.14. This made a much needed improvement to our Main Street at a very reasonable cost.

KING SCHOOL—This department excavated for the basement of the King School, four thousand yards of ledge was removed at a cost of $11,423.55. The rock excavated was used for filling in numerous streets on the East Side.

COLE SCHOOL—The old Cole School is being made into a Police Station by this department. This job makes winter work for the few skilled men we have on the payroll, such as painters, pipers, masons, carpenters, etc. The charges to date are $3392.51

NEW EQUIPMENT—The department has purchased the following equipment:

One Kinney Motor Pick-up Sweeper	$ 5,800.00
One Conant Loader	1,040.00
One Federal Truck	1,235.00
One Sullivan Air Compressor	1,200.00

We were allowed $1000 in trade for our old sweeper and it was in turn given to the City by the Kinney Company. We made this machine over into an Asphalt distributor at a cost of $700.00. We now have for our needs a distributor that would cost six thousand dollars new. This machine has saved the city many

dollars besides rental received from the town of Gorham and the State.

ASPHALT CONCRETE PAVING—The only penetration paving built this year was on Spring Street, from School Street to Hillside Avenue and Spruce Street. This work cost $2.50 per yard including the cost of grading, shaping, etc.

KENTUCKY ROCK ASPHALT—Main Street was covered with Kentucky Rock Asphalt at a cost of $1,65 per yard.

WATER BOUND MACADAM—The following streets were paved with Water Bound Macadam: Cole Street, Session Street, Jolbert Street, Willow Street, Madison Avenue, High Street, Hillside Avenue, Champlain Street, Strafford Street, this work was done at a cost of approximately $1.50 per yard.

CONCRETE PAVING—The only concrete pavement built this year was on Green Square, this four hundred and fifty yards was put in at a cost of about $2.60.

CONCRETE SIDEWALKS—Concrete sidewalks were built on the following streets: Pleasant Street, Session Street, Third Avenue, Mt. Forist Street, Green Square, Main Street, Willow Street, State Street, Church Street, High Street, Madison Avenue, Spring Street, Spruce Street, Hillside Avenue, Main Street, Ottawa Street, Eighth Street, Burgess Street, Beaudoin Street, Mason Street, and Champlain Street. This amounts to more than eleven thousand lineal feet at a cost of $2.50 per yard, grading included.

CONCRETE SEWER PIPE—We made fifteen hundred lineal feet of 18″ and 24″ concrete sewer or drain pipe this year, this pipe was made at a saving in cost to the City. Another advantage was that local labor was used in its manufacture.

Some of the larger jobs done by this department are listed below:

SIXTH AVENUE—Sewer and water pipe was laid on Sixth Avenue from Madigan Street to Wight Street a distance of fifteen hundred feet. This job was expensive owing to the heavy ledge cuts, although the rock removed was used for filling on Sixth Avenue, Fifth Avenue and Hinchey Street. This construction improved the sanitary conditions in that section, as thirteen houses were furnished with sewer and water. The cost of this job was $5016.

GREEN SQUARE—Green Square was enlarged at the Berlin National Bank building. Concrete paving and sidewalk were built at a cost of $1775.31.

THIRD AVENUE SEWER—An eighteen inch surface drain was built on Third Avenue between Madigan and Mannering

Streets, a distance of four hundred feet. This will relieve flood conditions in that section of the city. The cost of this job was $1272.43.

JOLBERT STREET—The paving of Jolbert Street was a much needed improvement. This street, one of the oldest in the city, has been in need of repair for a long time. The cost of this job was $1103.01.

MADISON AVENUE—This job was one of the most needed and most expensive jobs done this year. The street was regraded, paved and sidewalks built on both sides from Hillside Avenue to Portland Street, a distance of eleven hundred feet at a cost of $8128.00.

STATE STREET—State Street was paved and a sidewalk built on the west side at a cost of $2117.92.

HILLSIDE AVENUE—Hillside Avenue was paved to a width of twenty feet from Spruce Street to Portland Street. This will be an improvement for traffic and will save the city considerable, as we will not have the washouts suffered in the past.

SPRING STREET—This street has been a great expense to the city in years past, due to washouts. A twenty-four inch surface drain was built and the street regraded and paved with Asphalt Concrete paving and sidewalks built, the total cost on this job was $8107.12.

MAIN STREET SIDEWALK—A concrete sidewalk was built from Fourth Street to Brown Ave., this was a much needed improvement as the old sidewalk was in a dangerous condition, the cost of this job was $1790.25.

BURGESS STREET—Burgess Street was paved with Water Bound Macadam between Grafton Street and Coos Street and a sidewalk built on the easterly side of the street, the cost of this much needed improvement was $1817.79.

BEAUDOIN STREET—A concrete culvert and concrete sidewalk was built on Beaudoin Street and the street graded at a cost of $1438.62.

CHAMPLAIN STREET—A concrete sidewalk was built on the easterly side of Champlain Street and the street paved with water bound macadam at a cost of $4342.71.

The above are only a part of the larger jobs done by this department. The books and office of the department are always open to those wishing information not given in this report.

The Mayor and Committee in recommending the work for the last year, investigated all conditions thoroughly before ordering any work done, then recommending the jobs that would serve the

public to the best advantage.

The following is a list of the sewers laid by the department during the year:

Street	Tile Pipe	Concrete Pipe
Madison Avenue	48′– 4″	
	378′– 6″	
Lancaster Street	164′– 6″	12′–18″
Main Street	38′– 6″	
Third Avenue	32′– 4″	
	40′–12″	
Wight Street	16′– 4″	
Kent Street	134′– 6″	
Horne Street	242′– 6″	
Tenth Street	140′– 4″	
Second Avenue	40′– 6″	157′–18″
		10′–15″
Maple Street	102′–10″	
Boston & Maine Sewer	26′–10″	
First Avenue	826′– 6″	
	252′– 8″	
High Street	16′– 6″	
	16′– 4″	
School Street	10′–10″	
	14′– 6″	
Cole Street	6′– 4″	
Cascade State Road	252′– 6″	38′–18″
Clark Street	12′– 8″	
Fourth Avenue	100′– 6″	
Mason Street	100′– 4″	
Sewer Maintenance	172′– 6″	
	16′– 8″	
Pleasant Street	4′– 8″	
Sixth Avenue	1153′– 6″	
Hillside Avenue	36′–12″	18′–18″
	14′– 8″	
Western Avenue	12′– 8″	
Sweden Street	56′– 8″	
Sullivan Street	52′– 6″	
Park Street	166′– 6″	
Gerrish Street	144′– 6″	
Pershing Avenue	22′–10″	
Brown Street		18′–18″

Mt. Forist Street	4′– 6″	2′–18″
Milan Road		81′–18″
Spring Street		250′–18″
		650′–24″
Grafton Culvert		30′–18″
		30′–24″
Hinchey Sewer	36′– 8″	

In closing I wish to express my thanks to the Mayor, Committee on Public Works and the residents of the City for their hearty cooperation during the past year.

Respectfully submitted,

FRANCIS L. BRANNEN,

Superintendent on Public Works.

PUBLIC WORKS INVENTORY

One steam roller (with scarifier)	$ 3,000.00
One concrete mixer and boiler	450.00
One large road machine	100.00
One small road machine	100.00
One stone crusher, engine and boiler	400.00
One stone crusher, with bins complete	1,800.00
Ten sidewalk plows	350.00
One guttter plow	25.00
One Sullivan Air Compressor	1,200.00
One electric drilling outfit complete	1,200.00
One street sprinkler	100.00
One horse street sweeper	100.00
Seven sanitary street carts	50.00
Storehouse buildings	5,000.00
Two garbage sleds	50.00
One thawing machine	60.00
Two road drags	50.00
Garbage equipment	200.00
One blacksmith outfit	900.00
One hand pump	45.00
One gas pump	100.00
Four bottom dump wagons	400.00
One four-horse wagon	150.00
Two four-wheel dump carts	150.00
Two contractor's carts and harnesses	100.00
One 20 h. p. motor	175.00
One 30 h. p. motor	250.00

One 20 h. p. starter	85.00
Office equipment	1,500.00
Five express sleds	125.00
One double sled	50.00
Two sets double trailer sleds	200.00
Five snow bodies	100.00
Miscellaneous small tools and materials	1,500.00
Sewer pipe	400.00
One Mack Truck, 1½ ton	3,000.00
One Mack Truck, 3½ ton	1,500.00
One White Truck, 2 ton	1,000.00
One Commerce Truck, 2 ton	1,000.00
One Buick Coupe	600.00
One pick-up street sprinkler and sweeper	5,800.00
One Asphalt Distributor	1,500.00
One G. M. C. Truck, 2½ ton	2,500.00
One Federal Truck, 1 ton	1,000.00
One tractor, 10 ton, best and plow	7,000.00
One tractor, Fordson and plow	1,200.00
One Conant loader	1,000.00
Seven horses	1,200.00
One Champion snow plow	300.00
Three pairs work harness	210.00
Four express harness	125.00
Blankets, halters and stable equipment	100.00
Two jackhammers and drills	250.00
50 yards crushed rock, peastone and dust	150.00
1000 yards rock ready for crusher	1,000.00
Five cords basting wood	45.00
Two tarvia tanks, foundation and piping for same	2,406.00
Auto crusher and steam oil	30.00
Hay and grain	60.00
Three tar heating kettles	400.00
Galvanized pipe	50.00
Two concrete mixers	600.00
Two blasting batteries	70.00
300 feet second hand hose	75.00
Total	$ 54,636.00

Report of City Engineer

Berlin, New Hampshire, January 31, 1928.

To His Honor, the Mayor, and City Council of the City of Berlin, New Hampshire:

Gentlemen:—

I respectfully submit herewith the report of the Engineering Department for the year ending January 31, 1928. The following will be an outline of the work carried on by this department, as a more complete list of work done is shown in the report of the Commissioner of Public Works.

The routine work of the department has been carried on as usual, locations have been given for sewers, manholes and catch-basins. Cemetery lots have been staked out, lines and grades have been given to those building new houses, house numbers, pole and hydrant locations have been given. These records are on file at City Hall.

The survey of the Ammonoosuc source for the Water Department was completed early in the year. The construction of the project was handled by the Water Commissioners and was completed in December 1927. I feel that Berlin has a water system that is adequate, safe and economical.

Surveys, plans and estimates of cost were made for all contemplated work for the department of Public Works, a description of the more important jobs is shown in the report of that department.

Surveys and plans were made for the extension of new streets accepted by the city and have been placed in the highway records. Plans are now under way for the widening of a part of Second Avenue and the extension of Willow Street.

Plans were made for the alterations at the Central Fire Station. The alterations include the construction of a recreation and bath room in the rooms formerly used for hay storage. The work was done by contract.

Plans were made for the remodelling of the old Cole School building into a police Station. This building will make ideal quarters for the police. A garage and cell room in the basement,

administration and recreation room on the first floor, court room, consultation room and women's cells on the second floor. The work of remodelling was done by the Department of Public Works.

Many plans have been added to our files during the past year, these plans are always available to the public.

Plans and surveys have been made for several of the city's court cases during the past year.

In closing I wish to thank the Mayor and Council, City Officials and residents of the City of Berlin for their hearty cooperation during the past year.

Respectfully submitted,

FRANCIS L. BRANNEN,

City Engineer.

Assessors' Report

Berlin, N. H., January 31, 1928.

To His Honor, the Mayor, and City Council of the City of Berlin:

Gentlemen:—We submit herewith our report for the year ending January 31, 1928, the same being the thirty-first annual report of the City of Berlin.

The inventory of all taxable property shows an increase of $747,651.00 over that of 1926.

The following is our valuation for the year 1927:

Land and buildings	$ 9,837.851.00
Horses	21,360.00
Cows	11,385.00
O. N. Stock	250.00
Hogs	120.00
Vehicles	5,750.00
Stock in trade	3,034,226.00
Mills and machinery	9,353,340.00
Pumps and oil tanks	28,860.00
Total	$22,293,142.00

The assessors this year are installing a card system for the Real Estate and recommend a Kardex system for the Financial records.

We also wish to express our appreciation for the courtesy and assistance given us during the year by His Honor, the Mayor, and other members of the City Government.

Respectfully submitted,

GEO. U. DUVAL,
ALFRED LAUZIERE,
GILMAN CHAPMAN,
Assessors.

Report of Police Commissioners

To His Excellency, The Governor of the State of New Hampshire, and His Honor, the Mayor, and City Council of the City of Berlin:

In accordance with the provisions of Chapter 160, Session Laws of 1905, as amended by Chapter 198, of the Session Laws of 1913, we submit our annual report.

The work of the past year has been marked by no unusual occurrences. The officers have been diligent and have at all times worked in harmony with the other law enforcement officers of the State.

Motor vehicle traffic is becoming more of a problem each year, especially on Main Street. During the summer and autumn that part of Main Street between Post Office Square and Mason Street was restricted to one-way traffic in the evening. As traffic becomes more dense it will be necessary to impose further restrictions if serious accidents are to be avoided.

The Police Department will shortly move from its present home in the basement of the City Building, to the Cole School Building. This is at the request of the Mayor and Council. The building is being renovated inside and out, and the grounds improved, without expense to the Police Department.

Appropriations

The cost of operating for the coming year will be increased by the cost of heating and caring for the Cole School Building, and probably by the purchase of new traffic signals. An estimate of the expense for the year is $45,000.00, and the appropriation of that sum is requested.

Police Commissioners

The Police Commissioners are appointed by the Governor, one each year, for a period of three years, with a salary of $350.00 a year, to be divided at the discretion of the Commissioners. The term of each member expires as follows:

Napoleon Ramsey, September 1, 1930.

P. W. Churchill, September 1, 1929.

Edmund Sullivan, September 1, 1928.

Beats

Beat No. 1—Berlin Mills, from Eighth St. to St. Anne's Church.

Beat No. 2—From St. Anne's Church to Stahl-Clarke's store.

Beat No. 3—From Stahl-Clarke's store to Grand Trunk station, and lower Main St., opposite the I. P. Co., as far as the Grand Trunk Crossing.

Beat No. 4—Pleasant Street.

Beat No. 5—East Side, Boston & Maine Railroad Station and Mason Street.

Respectfully submitted,

PERLEY W. CHURCHILL,
EDMUND SULLIVAN,
NAPOLEON RAMSEY,
Police Commissioners.

Police Department

YEARLY REPORT OF THE CITY MARSHAL

To the Honorable Board of Police Commissioners:

Gentlemen:—I have the honor to submit for your consideration the Yearly Report of the Police Department, commencing January 1st and ending December 31st, 1927.

Whole Number of Arrests	653
Males	633
Females	20

CAUSES

Assault	23
Assault on Officer	1
Adultery	4
Annoying words	3
Bastardy	1
Carrying concealed weapons	1
Drunk	343
Driving Auto under influence of liquor	19
Disorderly person	3
Defrauding, passing worthless checks	1
Deserters from U. S. Army	1
Fornication	4
Gambling	15
Grand larceny	2
Keeping Minors in Pool Room	2
Keeping Gambling Machines	3
Larceny	9
Lewd co-habitation	1
Non-support	5
Noise and brawl	3
Parking	21
Receiving stolen goods	4
Surety of peace	2
Suspicious character	1
Slander	1
Truancy	11

Vagrancy	5
Violation of liquor laws	132
Violation of auto laws	26
Violation of Sunday Law	3
Evading Railroad Fares	2

INCIDENTAL SERVICES

Sent to jail	10
Sent to House of Correction	12
Sent to Industrial School	2
Delivered to out of town officers	14
Taken to St. Louis Hospital	17
Whole number of persons furnished lodging	243
Complaints investigated without arrests	60
Amount of property reported lost or stolen	$ 4,066.00
Amount of property recovered by Police	3,173.00
Lost children returned to parents	10
Doors found not secured	49

Respectfully submitted,

ORVILLE STEWART,
City Marshal.

OFFICERS

There are twenty-one regular officers, including the City Marshal, Assistant City Marshal, and the Deputy Assistant City Marshal, who are paid the following salaries:

	Per Year
Orville Sewart, City Marshol	$ 2,600.00
Patrick Pinette, Acting Assistant Marshal	2,095.00
Herman Oleson, Deputy Assistant Marshal	1,976.00
	Per Week
George Ouilette, clerk	$ 36.75
Samuel Baker, clerk	36.75
Arthur Tatreau, clerk	36.75
Alfred Erickson, patrolman	36.75
Eugene Hanson, patrolman	36.75
Frank Lachance, patrolman	36.75
Walter Hynes, patrolman	36.75
Theodore Arneson, patrolman	36.75
Lawrence Damm, patrolman	36.75
Alfred Landry, patrolman	36.75
Amedee Labonte, patrolman	36.75

Noel Devost, patrolman	36.75
Glynn Lowe, patrolman	36.75
Sam Hodgdon, patrolman	36.75
Wilfred Stone, patrolman	36.75
Hypolite Fabisiak, patrolman	36.75
Emile Martineau, patrolman	32.00
Albert Simpson, patrolman	32.00

SPECIAL OFFICERS

Jake Couture	Mark Murray
William Beaudoin	Jerry Coffey
Hilaire Morin	Joseph Roberge

Special Officers are paid at the rate of thirty dollars per week while on duty.

POLICE MATRON

Mrs. Maud Barney

CONSTABLES

Patrick Pinette Walter Hynes

DOG CONSTABLE

Alfred Erickson Salery $75.00 per annum

INVENTORY OF CITY PROPERTY

City Marsshal's Office

1 Pulmotor	$ 100.00
1 First aid cabinet	5.00
1 Flat desk	48.00
1 Roll top desk	41.00
5 Chairs	50.00
1 Wardrobe	22.00
1 Cuspidor	1.00
3 Curtains	1.50

Hallway

1 Rouges' gallers cabinet	$ 20.00

Clerks' Office

1 Roll top desk	$ 41.00
1 Typewriter desk	20.00
1 Filing cabinet	705.00
1 Desk chair	10.00
2 Chairs	10.00
2 Curtains	1.00
1 Cuspidor	1.50

1 Typewriter		20.00
1 Warrant cabinet		10.00
1 Clock		10.00
Warrants on hand		100.00
Stationery on hand		20.00

Cell Room

24 Steel lockers	$	25.00
7 Curtains		5.00
1 Steel cabinet		45.00
2 Cot beds complete		35.00

Police Court Room

8 Settees	$	150.00
10 Chairs		40.00
2 Desk Chairs		25.00
1 Flat table		20.00
1 Large desk		25.00
4 Curtains		4.00

Judge's Office

1 Roll top desk	$	10.00
3 Wardrobes		66.00
1 Table		20.00

Traffic Department

1 Traffic mushroom	$	25.00
1 Traffic beacon		100.00
18 Parking signs		100.00
1 Electric spot light		25.00
12 Parking signs		60.00

Police Paraphernalia

25 Bean leather billies	$	75.00
10 Wooden billies		4.00
36 Regular police badges		45.00
20 Special badges		20.00
20 Flashlights		32.00
26 Police Positives (Colt) revolvers		484.00
25 pairs of Peerless handcuffs		200.00
30 Cell keys		8.00
25 Call box keys		10.00
24 Police whistles		24.00
6 Tear gas bombs		55.00

Police Automobiles

1	Hudson police ambulance	$ 2,000.00
1	Buick touring car	600.00
1	Indian motorcycle	200.00
30	Gallons of motor oil	17.10
	Grand total	$ 5,791.10

Amount of fines collected from February 1, 1927, to January 31, 1928, $11,183.26.

Amount creditted to Police Department after State fines and costs were paid, $9,747.60.

I wish to thank the Police Commission, Mayor and City Council for the hearty co-operation during the past year. The Department deeply appreciates the many courtesies and favors extended during the year.

Respectfully submitted,

ORVILLE STEWART,

City Marsshal.

Report of the City Solicitor

Berlin, N. H., January 31, 1928.

To the Honorable Mayor and City Council of the City of Berlin:

I beg to herewith submit my report as Solicitor for the fiscal year ending January 31, 1928.

The case of A. N. Bertrand v. City of Berlin which has been on the Superior Court Docket for several years was tried at the December Term of said Court. This was an action wherein the plaintiff claimed that he had sustained damages aggregating about one thousand dollars ($1000), caused as he stated by the negligence of the City in allowing certain drains on Fourth and Fifth Avenue to become plugged, with the result that surface water overflowed into premises occupied by him. The jury returned a verdict of one hundred and seventy-five dollars ($175), and I have recommended that the same be paid, as the sum involved would not warrant further litigation.

The case of Mary Treamer v. City of Berlin is still on the docket, and is another case where the plaintiff alleges damages owing to water flowing into her premises .

During the past year the City Government extended Grafton Street, from which laying out appeals were taken to the Superior Court by Annie, Philip and Willie Larivee, and under the statutes, these cases were referred by said Court to the County Commissioners. J. P. Boucher of Groveton, N. H., was appointed acting County Commissioner owing to the fact that under the law J. A. Vaillancourt was disqualified to act, being a taxpayer of the City. A lengthy hearing was held before said Commissioners in November, 1927, at the Court House in this City and a decision handed down on January 30th last past, in which the Commissioners sustained the appeals on the ground that there was no public necessity for the laying out of said Street.

Amie J. Lavoie, at als. and Willie Kelley, el als. petitioned the City Government to lay out certain highways, which petitions were acted unfavorably upon by the City Council; the parties thereupon taking an appeal to the Superior Court, and as in the Larivee cases these appeals were heard at the same time, and on

the 30 of said January, the Commissioners handed down their decisions dismissing these appeals on the ground that there was no public necessity for the proposed highways.

New litigation has been instituted against the City during the past year in the form of a Bill in Equity filed by Maria H. Chamberlin, et als., wherein the plaintiff alleges that Ira Mason, late of Berlin, deceased, conveyed to the town or school district, a certain lot of land on Mason Street; that said property was conveyed by deed with the express condition that the land was given for school purposes only, and for such time only as it was used for such purposes; and that in the event that the town abandoned it as a school lot it was to revert to the said Ira Mason or his heirs. The plaintiffs allege that this conveyance was made in 1880; in 1886 the records at Lancaster were entirely destroyed by fire, and no assistance can be obtained from that source.

This case has required and will require considerable preparation to properly defend as the City Council has voted. The matter will undoubtedly be heard sometime in March before the Honorable Henri A. Burque, Presiding Justice of the recent term of our Superior Court, who has expressed his intention of returning to the City during that month to hear the case.

The Investigation which follows an action of this kind compels me at this time to call the attention of the Mayor and City Council to the deplorable condition existing among certain town and city records. Up to within recent years, apparently no attempt whatever was made to maintain a suitable system to proect these valuable records; some certain original reports were even held by individuals outside of the City. All such records belonging to the City should be carefully stored, and any notion on the part of any individual that such records should be personal property is certainly an erroneous one. The time is rapidly approaching when the City Government in order to protect the interests of the taxpayers will be obliged to take some action relative to ascertaining the whereabouts of old records, and placing these and recent ones on file.

As I have stated, in recent years more attention has been paid to this, especially in the City Clerk's office where a splendid system is maintained. At this time perhaps it is only proper that I should call attention of the City Government to the fact that 81 volumes of the New Hampshire Supreme Court Reports, valued at eight hundred dollars ($800) should be on file at the Public Library, as the City is entitled to one of these reports every time the same is issued, but during my investigation at the Library I

was informed by the Librarian that only four were on file there.

All duties incidental to and connected with the Municipal Court have been fulfilled. Numerous opinions have been rendered to various officials, including the Board of Water Commissioners, and all other matters connected with the office of Solicitor have been complied with.

I wish to take this opportunity to extend my sincere appreciation to the Honorable Mayor and City Council, City Clerk and other members of the City Government for co-operating with me during the past year.

Respectfully submitted,

MATTHEW J. RYAN,

City Solicitor.

Report of Tax Collector

Berlin, N. H., January 31st, 1928.

To His Honor, the Mayor, and City Council of the City of Berlin:

Gentlemen:—

I herewith submit my report as Tax Collector for the year ending January 31st, 1928, as follows:

Taxes—1927.

Amount of taxes committed		$709,043.71
Amount of taxes collected	$690,314.13	
Amount of taxes abated	1,956.44	
	$692,270.57	$692,270.57
Interest collected	$ 209.00	
Poll taxes not committed	484.00	
Property taxes not committed	14.10	
	$ 707.10	$ 707.10
Amount paid to the Treasurer		$692,977.67
Balance due on Real Estate, Feb. 1, 1928		$ 14,967.94
Balance due on Stock in Trade, Feb. 1, 1928		1,491.20
Balance due on Poll Taxes, Feb. 1, 1928		314.00
Balance due City, Feb. 1, 1928 for year 1927		$ 16,773.14

Taxes—1926.

Balance due City Feb. 1, 1927, for year 1926		$ 16,686.65
Amount of taxes collected	$ 15,572.06	
Amount of taxes abated	416.14	
	$ 15,988.20	$ 15,988.20
Interest collected	$ 348.34	
Poll taxes not committed	22.00	
	$ 370.34	$ 370.34
Amount paid to Treasurer		$ 16,358.54

Balance due on Stock in Trade Feb. 1, 1928	$	406.45
Balance due on Poll Taxes, Feb. 1, 1928...		292.00
Balance due City, Feb. 1, 1928, for year 1926	$	698.45

I wish to state that the 1926 taxes on stock in trade, reported as uncollected, are collectible at any time, by closing up those places of business.

I also wish to state that out of the 1926 and 1927 Poll Taxes, reported as uncollected, 30 per cent of these are uncollected for the following reasons: Lack of employment, sickness and distress, and persons who are temporarily out of the City. The remaining 70 per cent it owed by persons (mostly women), who have never paid any taxes since 1920, and who have made up their minds not to pay and believe that they cannot be forced to pay. I strongly recommend that His Honor, the Mayor, the Board of Aldermen and the Tax Collector (whoever he may be) have a meeting for the purpose of finding a solution to this difficult problem. Persons referred to in the last instance mentioned can very well afford to pay and I believe that the Tax Collector should be given the necessary support to force the collection of said legitimate tax, regardless of the fact that it might cost four times the amount of the tax. Such an action by the City Government would eliminate forever the difficulties encountered by the Tax Collector in the collection of the Poll Tax. The City would benefit by it and justice would be done to those who are faithfully meeting their obligations towards the City.

Respectfully submitted,

JOHN H. LABRIE,

Tax Collector.

Report of City Treasurer

January 31, 1928.

To His Honor, the Mayor, and City Council of the City of Berlin:

I have the honor to submit the annual report of the treasurer of the City of Berlin for the fiscal year ending January 31, 1928, as follows:

Receipts

Cash on hand, January 31, 1927.....		$ 145,130.68
Automobile Taxes—		
From City Clerk		22,966.89
Bills Payable.....		225,000.00
Board of Health—		
From E. A. Marcoux	$ 211.40	
From E. B. Bigelow	4,40	
From Town of Gorham	1.25	$ 217.05
Bounty on Animals—		
From State of N. H.....		$ 61.00
Cemetery—		
From City Clerk.....		584.73
City Hall—		
From City Clerk.....	729.00	
From Smith & Town.....	5.81	734.81
Dog Licenses—		
From City Clerk.....		1,158.20
John A. Labrie, Collector—		
Taxes, 1926	15,572.06	
Abatements, 1926	416.14	
Taxes, 1927	690,314.13	
Abatements, 1927	1,956.44	708,258.77
East Side School, Fire Station and Voting Place—		
Bond Issue		80,000.00
Fire Department—		
From Board of Health	28.88	
From Police Department.....	389.29	
From City Clerk	80.50	

From Brown Company.....	56.90	
From Town of Gorham	117.25	672.82
Forest Fires—		
From State of New Hampshire.....	121.65	
From Alex King's check.....	2.75	124.40
Interest—		
From City Clerk.....	367.33	
From Taxes of 1926	348.34	
From Taxes of 1927.....	209.00	
From Berlin National Bank.....	5,184.15	
From State of New Hampshire	9.38	
From Old Colony Trust Corp.....	707.50	6,825.70
Miscellaneous—		
From City Clerk.....	26.50	
From Louis Couture's check.....	24.00	
From Sale of Ward 4 Voting Place..	250.00	
From Treasurer U. S. A.....	280.70	581.20
Overlay—		
From Error 1926 Taxes.....	7.00	
From Uncommitted Taxes, 1926....	22.00	
From Uncommitted Taxes, 1927....	498.10	
From State of New Hampshire.....	29,802.02	
From Uncommitted Poll Tax, 1926..	2.00	30,331.12
Police Department—		
From Municipal Court.....	9,777.70	
From Sale of seized cars.....	200.00	9,977.70
From Public Works Department—		
From F. P. Blais, attorney.....	25.00	
From School Department.....	86.65	
From City Clerk.....	3,803.69	
From F. Fournier, "License".....	2.00	
From Fred Martel's checks.....	50.75	
From S. Hanley's check.....	6.09	
From Ed. Bisson's check.....	32.00	
From N. Hazzard's check.....	18.00	
From State of New Hampshire.....	16,710.11	
From Plumbing Licenses	18.00	
From West Milan Road.....	5,000.00	
From State Road, Cascade.....	10,000.00	
From Skating Rink	220.18	
From Cemetery	936.73	
From East Side School.....	11,423.55	
From Canadian National R. R.....	16.24	

From Conant Machine Steel Co., check	22.50	
From Board of Health	6.16	
From Hartford Accident & Indemnity Co.	50.00	
From F. A. Rumney Co	203.20	
From Phoenix Indemnity Co	25.58	
From Lehigh Portland Cement Co., "Cement Bags"	590.53	
From O W. Fernald, "cement bags"	220.18	49,467.14
Schools—		
From Mechanic Arts Dept	621.06	
From Milan Tuition	1,155.00	
From Dummer Tuition	177.00	
From Carroll Tuition	70.00	
From S. Stahl & Sons', check	759.88	
From J. A. Vaillancourt, Agt	4.11	2,787.05
Tax Sales—		
From City Clerk	4,692.53	
From Error 1926 "Int."	5.06	
From Abatement, 1924	244.18	4,941.77
Transfer Account—		
From City Clerk		2,436.40
Unpaid Payroll—		
From Alfred Perry's check	1.00	
From D. J. Feuderman's check	.25	1.25
		$1,292,258.68

Disbursements

Automobile Taxes	$ 836.81
Band Concerts	399.08
Bills Payable	265,000.00
Board of Health	6,800.83
Bonds	60,000.00
Bounty on Animals	8.80
Cemetery	936.73
City Hall	8,042.94
City Poor	7,409.23
County Tax	48,123.07
Dog Licenses	124.25
J. A. Labrie	7.00
East Side School, Fire Station & Voting Place	52,041.02

Election Expenses		1,334.60
Fire Department		41,391.13
Forest Fires		234.36
Grand Army of the Republic		100.00
Hydrants		6,566.67
Interest		44,771.07
Junior High School		1,225.22
Library		8,073.00
Lighting Streets		17,128.01
Miscellaneous		4,819.24
Overlay—		
Abatements, 1924	$ 244.18	
Abatements, 1926	416.14	
Abatements, 1927	1,956.44	2,616.76
Parks & Playgrounds		1,721.50
Police Department		47,833.82
Printing & Stationery		3,055.92
Public Works Department		211,208.23
Public Skating Rink		520.18
Reserve for Note due Oct. 19, 1927		10,000.00
Salaries		15,104.28
Schools		175,638.05
State Road, Cascade		10,000.00
State Tax		50,403.00
Tax Sales		5,486.87
West Milan Road		5,000.00
Cash on hand, January 31, 1928		178,297.01
		$1,292,258.68

Respectfully submitted,

W. B. GENDRON,

City Treasurer.

Financial Reports

Municipal Regulations

FOR THE PAYMENT OF ALL BILLS AGAINST THE CITY

All bills against the city must be approved by the person authorizing the charges, unless this is done no action can be taken upon the bill by the Committee on Accounts and Claims, and no order will be given for its payment. When bills are certified as to above, and left with the City Clerk not later than 12 m., on the Saturday preceding the first Tuesday of each month, they will be audited by the Committee on Accounts and Claims and if approved by them and allowed by the Council, will be ready for payment on the following Thursday at the office of the City Treasurer.

Meetings of the Committee on Accounts and Claims are held on Monday of each week, and the regular meetings of the City Council are held the first Tuesday of each month at 8 o'clock p. m.

Appropriations

Band Concerts	$ 500.00
Board of Health	6,500.00
Bonds	65,000.00
Cemetery	500.00
City Hall	8,500.00
City Poor	4,500.00
County Tax	48,123.07
Election Expenses	1,500.00
Fire Department	40,000.00
Forest Fires	100.00
Grand Army	100.00
Hydrants	6,500.00
Interest	40,000.00
Lighting Streets	15,500.00
Miscellaneous	4,000.00
Printing and Stationery	3,500.00
Police Department	35,000.00
Public Library	9,000.00
Public Works Department	125,000.00
Parks and Playgrounds	2,000.00
Public Skating Rink	300.00
Salaries	14,000.00
Schools	170,000.00
State Tax	47,865.00
West Milan Road	5,000.00
State Road "Cascade"	10,000.00
Repairs Central Fire Station	2,000.00
Junior H. S., "Note"	40,000.00
Total	$704,988.07

Inventory of City Property

REAL ESTATE

Berlin Mills Fire Station and land	$ 27,700.00
Central Fire Station and land	35,000.00
Cascade Fire Station (½ with Town of Gorham)	1,000.00
New City Building and land	107,000.00
Old City Building and land	5,500.00
Public Library and land	25,000.00
Detention Hospital and land	6,500.00
City Stable, Blacksmith Shop and Garage and land	27,000.00
New Incinerator Plant	7,000.00
Ward Two Voting Place and land	2,200.00
Ward Four Voting Place, Fire Station, School	80,000.00
"Shoe Factory" land	12,000.00
Land in "Narrows"	1,000.00
Stewart and Snodgrass land	10,000.00
Old Pest House lot	200.00
Coos Street lot	150.00
Two lots near Coos Street	500.00
Lot No. 15, corner of Main and Fourth Streets	2,000.00
Mason land	9,000.00
Total	$358,750.00
Senior High School Building and land	$435,120.00
Junior High School Building and land	271,643.00
Brown School Building and land	29,471.00
Bartlett School Building and land	42,437.00
Burgess School Building and land	41,377.00
Marston School Building and land	37,875.00
Cole School Building and land	9,000.00
Cates Hill School Building and land	3,973.00
Total	$ 870,896.00
Grand total of Real Estate	$1,229,646.00

PERSONAL PROPERTY

School Department	$ 117,500.00
Street Department	54,636.00
Police Department	6,668.10
Clerical Department	1,192.75
Fire Department	69,905.00
Board of Health Department	2,700.00
New City Building, contents	7,000.00
Cascade Fire Station (½ with Town of Gorham)	900.00
Total	$ 260,501.85
Inventory of Real Estate	$1,229,646.00
Inventory of Personal Property	260,501.85
Cost of sewer system	273,277.70
Total	$1,763,425.55

Automobile Taxes

Credit

January 31, 1928.

From City Clerk	$ 22,966.89

Debit

Total expenditure	$ 16,836.81
Transfer account—Amount unexpended	6,130.08
	$ 22,966.89
October 18, 1927.	
Transferred to Public Works	$ 16,000.00
February 14, 1927.	
Emile Erickson—Rebate on 1927 auto permit	$ 1.14
March 7, 1927.	
H. M. Moffett—150 auto registrations	37.50
March 21, 1927.	
H. M. Moffett—300 auto registrations	75.00
March 29, 1927.	
Edmond Labby—Rebate, auto tax	4.88
April 4, 1927.	
Ferdinand Beaudoin—Rebate, auto tax	2.22
April 11, 1927.	
H. M. Moffett—500 auto registrations	125.00
April 25, 1927.	
H. M. Moffett—400 auto registrations	100.00
May 2, 1927.	
Automotive Service Bureau—Reference manuals	5.82
May 9, 1927.	
H. M. Moffett—199 auto registrations	49.75
June 6, 1927.	
H. M. Moffett—300 auto registrations	75.00
June 27, 1927.	
H. M. Moffett—250 auto registrations	62.50
Jul 25, 1927.	
H. M. Moffett—100 auto registrations	25.00

August 8, 1927.		
H. M. Moffett—100 auto registrations		25.00
October 3, 1927.		
H. M. Moffett—150 auto registrations		37.50
November 7, 1927.		
H. M. Moffett—98 auto registrations @ .25 each		24.50
Coos Telephone Co.—Toll call for permits		1.00
	$	25.50
December 27, 1927.		
H. M. Moffett—392 registrations at .25		98.00
January 16, 1928.		
H. M. Moffett—348 auto registrations		87.00

Band Concerts

Credit

June 28, 1927.		
Appropriation	$	500.00

Debit

Total expenditure	$	399.08
Transfer account—Amount unexpended		100.92
	$	500.00
July 18, 1927.		
Chouinard's Electric Shop—Wiring Band stand, G. T. Station	$	8.25
August 30, 1927.		
Chouinard's Electric Shop—Labor, supplies		11.83
September 12, 1927.		
Burgess Military Band—5 Concerts		375.00
September 26, 1927.		
Chouinard's Electric Shop—Plugs, fuses and labor		4.00

Bills Payable

Credit

January 31, 1927.	
Balance	$ 40,000.00
May 9, 1927.	
Old Colony Trust Co.	$100,000.00
June 21, 1927.	
Old Colony Trust Co.	$100,000.00
November 21, 1927.	
Old Colony Trust Co.	$ 25,000.00
	$265,000.00

Debit

August 23, 1927.	
Old Colony Trust Co. or Berlin Nat'l Bk.—4 Tax Notes	$ 40,000.00
November 28, 1927.	
Old Colony Trust Co.—Tax notes due December 15....	$200,000.00
January 23, 1928.	
Berlin Savings Bank & Trust Company or Old Colony Corporation Co.—Note due November 1, 1928...	$ 24,292.50
January 31, 1928.	
To Interest	707.50
Total	$265,000.00

Board of Health

Credit

June 28, 1927.		
Appropriation	$	6,500.00
January 31, 1928.		
Credits from different sources		217.05
From Overlay		83.78
	$	6,800.83

Debit

February 7, 1927.		
Jeanette Vaillancourt—2 weeks ending Feb. 5	$	60.00
E. A. Marcoux—Two weeks ending Feb. 5		84.60
J. F. Bell & Sons Co.—Ice for Dec. and Jan		8.00
Coos Telephone Co.—Service		4.55
The Book Store—Supplies		5.94
Twin State Gas & Electric Co.—Heat		1.35
Fire Department—Gas		5.94
Berlin Garage—Labor, supplies		34.30
Curtis Hardware Store..Supplies		1.31
	$	205.99
February 13, 1927.		
M. A. Department, High School—Stand	$	5.00
Motor Mart, Inc.—Labor, supplies		7.30
M. Che Porcher, Director—Subscription to "Le Lait"		3.93
Jeanette Vaillancourt—Week ending Feb. 12		30.00
Parke, Davis & Co.—Supplies		1.07
	$	47.30
February 21, 1927.		
Smith & Town—Letter heads	$	7.75
E. F. Mahady Co.—Slides		1.73
H. K. Mulford Co.—Supplies		11.17
Stahl's Electric Store—Desk lamp		4.75
Arthur H. Thomas Co.—Book		5.16

Jeanette Vaillancourt—Week ending Feb. 19		30.00
H. A. Metz Laboratories—Supplies		11.15
E. A. Marcoux—2 weeks ending Feb. 19		84.60
	$	156.31

February 28, 1927.

Fire Department—Gasoline	$	5.40
Oleson Publishing Co.—Sub. to the "Milk Dealer"		1.00
Brown Co.—Taking two photos		7.40
H. K. Mulford Co.—Supplies		2.70
E. F. Mahady Co.—Supplies		5.40
Jeanette Vaillancourt—Week ending Feb. 26		30.00
	$	51.90

March 7, 1927.

Young's Laundry—Laundry	$	2.30
E. A. Marcoux—2 weeks ending March 5		84.60
E. F. Mahady Co.—Supplies		41.54
The Book Store—Supplies		1.75
Motor Mart Co.—Supplies		3.15
Jeanette Vaillancourt—Week ending March 5		30.00
Twin State Gas & Elec. Co.—Heat		1.35
Berlin Garage—Labor, supplies, storage		15.90
Smith & Town—Mucilage		1.00
Coos Telephone Co.—Service		3.50
	$	185.09

March 14, 1927.

Children's Magazine—Subscription	$	2.50
Eimer & Amend—Supplies		8.36
Harry M. Poley—Supplies and 100 annual reports		43.75
Jeanette Vaillancourt—Week ending March 12		30.00
	$	84.61

March 21, 1927.

E. A. Marcoux—Two weeks ending March 19	$	84.60
T. S. Bergeron—Carting		2.00
Jeanette Vaillancourt—Week ending March 19		30.00
F. J. Plunkett—Supplies		.90
	$	117.50

March 29, 1927.

Berlin Publishing Co.—Ad	$	8.00

Jeanette Vaillancourt—Week ending March 26		30.00
Brown Company—Supplies		2.50
	$	40.50
April 4, 1927.		
Coos Telephone Co.—Service	$	3.80
The Book Store—Supplies		1.50
Berlin Garage—Labor, supplies, storage		20.40
Kelley's Service Station—Oil		.60
Fire Department—Gas		10.28
E. F. Mahady Co.—Supplies		6.02
Curtis Hardware Store—Handles		.20
E. A. Marcoux—Laboratory expenses for March		22.76
Jeanette Vaillancourt—Week ending April 2		30.00
E. A. Marcoux—2 weeks ending April 2		84.60
Wilson Pharmacy—Supplies		.80
	$	180.94
April 11, 1927.		
Henry Blackburn—Taxi service	$	1.00
J. F. Bell & Sons Co.—Ice, Feb. and March		8.20
J. B. Lippincott Co.—Book		3.50
Motor Mart—Labor, supplies		12.91
Jeanette Vaillancourt—Week ending April 9		30.00
Twin State Gas & Elec. Co.—Heat		.25
Moffett's Pharmacy—Supplies		3.95
	$	59.81
April 19, 1927.		
Jeanette Vaillancourt—Week ending April 16	$	30.00
E. A. Marcoux—Two weeks ending April 16		84.60
	$	114.60
April 25, 1927.		
Berlin Nash Co.—Nash Coupe	$	522.00
May 2, 1927.		
Young's Laundry—Laundry	$	1.30
E. A. Marcoux—2 weeks' salary		88.46
Harry M. Poley—Binding 5 books		9.00
Jeanette Vaillancourt—2 weeks' salary		62.50
Berlin Publishing Co.—Printing cards		7.85
Fire Department—Gas		7.28
Twin State Gas & Elec. Co.—Lamps		.64

Dr. J. E. Larochelle—Professional services Jan., Feb., and March		11.00
Dr. R. G. Ingalls—Two vaccinations		2.00
Firmin Gosselin—Gasoline		.75
	$	190.78
May 9, 1927.		
Berlin Nash Co.—Gas & Locks	$	2.65
Jeanette Vaillancourt—Week ending May 7		32.50
The Book Store—Supplies		2.75
Curtis Hardarwe Store—Padlock		.35
Berlin Garage—Labor, oil, gas and storage		11.00
J. F. Bell & Sons Co.—Ice		3.90
Motor Mart, Inc.—Labor, supplies		2.24
Brown Company—Kraft paper		.38
Berlin Publishing Co.—Ads		13.20
Twin State Gas & Elec. Co.—Power		.1.00
Coos Telephone Co.—Service		4.30
	$	74.27
May 16, 1927.		
E. A. Marcoux—2 weeks ending May 14	$	92.32
Jeanette Vailancourt—1 week ending May 14		32.50
	$	124.82
May 23, 1927.		
Jeanette Vaillancourt—1 week ending May 21		32.50
R. G. Ingalls, M. D.——Salary as member of Board of Hea'th to April 1st		25.00
	$	57.50
May 31, 1927.		
Jeanette Vaillancourt—Week ending May 28	$	32.50
E. A. Marcoux—2 weeks ending May 28		92.32
	$	124.82
June 6, 1927.		
J. F. Bell & Sons Co.—Ice for May	$	3.90
C. B. Dolge Co.—Supplies		3.30
E. F. Mahady Co.—Supplies		8.64
Twin State Gas & Elec. Co.—Service		.95
Jeanette Vaillancourt—Week ending June 4		32.50
W. W. Burlingame—Insurance		34.03

Berlin Publishing Co.—Ad		1.00
Berlin Nash Co., Inc.—Supplies, storage		12.09
Harry M. Poley—Printing		12.50
The Book Store—Supplies		2.45
Nat'l Clean Up and Paint Up Campaign Bureau—Supplies		16.38
	$	127.74
June 13, 1927.		
E. A. Marcoux—Miscellaneous laboratory expenses April and May	$	19.94
E. A. Marcoux—2 weeks ending June 11		92.32
Jeanette Vaillancourt—Week ending June 11		32.50
	$	144.76
June 20, 1927.		
Jeanette Vaillancourt—Week ending June 18	$	32.50
.. June 27, 1927.		
Jeanette Vaillancourt—Week ending June 25	$	32.50
E. A. Marcoux—Week ending June 25		92.32
	$	124.82
July 5, 1927.		
Coos Telephone Co.—Service	$	12.85
Harry M. Poley—Paper		1.25
J. F. Bell & Sons Co.—Ice		3.75
Northern Auto Co.—Repairrs		1.10
The Book Store—Supplies		1.20
Smith & Town—Stick-it		.25
Moffett's Pharmacy—Supplies		5.40
Berlin Nash Co.—Gas, repairs and storage		39.14
City of N. Y., Department of Health—Supplies		3.57
E. F. Mahady Co.—Supplies		.95
Becker & Co.—Chair cushion		4.05
Modern Hospital Pub. Co.—Subscription		3.00
Public Works—Cleaning Dead river		8.21
Berlin Publishing Co.—Ad. and envelopes		21.40
Jeanette Vaillancourt—Week ending July 2		32.50
	$	138.62
July 11, 1927.		
Jeanette Vaillancourt—Week ending July 9	$	32.50

E. A. Marcoux—2 weeks ending July 9		92.32
	$	124.82
July 18, 1927.		
Jeanette Vaillancourt—Week ending July 16	$	32.50
July 25, 1927.		
Jeanette Vaillancourt—Week ending July 23	$	32.50
E. A. Marcoux—2 weeks ending July 23		92.32
	$	124.82
August 1, 1927.		
Jeanette Vaillancourt—Week ending July 30	$	32.50
August 8, 1927.		
Berlin Nash Co.—Labor, supplies, storage	$	22..45
J. F. Bell & Sons Co.—Ice		3.75
City of N. Y., Department of Health—Supplies		16.50
Berlin Publishing Co.—Ad		8.20
Curtis Hardware Store—Dry Cells		.95
Jeanette Vaillancourt—2 weeks ending August 13		65.00
Brown Company—Supplies		1.50
Feeney Drug Store—Supplies		6.35
Coos Telephone Co.—Service		6.55
Rand Kardex Service Corp.—Files		.60
The Book Store—Supplies		3.60
Smith & Town—Stikit		.25
E. A. Marcoux—2 weeks ending Aug. 6th		92.32
H. A. Metze Laboratories—Supplies		8.90
Stahl's Electric Stores—Cap		.25
Smith & Town—Supplies		11.75
Twin State Gas & Elec. Co.—Power		2.11
	$	251.03
August 23, 1927.		
Jeanette Vaillancourt—Week ending August 20	$	32.50
Eli Marcoux—2 weeks ending August 20		92.32
	$	124.82
August 30, 1927.		
Jeanette Vaillancourt—Week ending August 27	$	32.50
E. A. Marcoux—Miscellaneous expenses		24.92
	$	57.42

September 6, 1927.

Wilkins & Williams—Supplies	$	2.50
Twin State Gas & Elec. Co.—Heat		1.95
Motor Mart—Gas		1.15
Coos Telephone Co.—Service		5.90
Laboratory of Hygiene—Supplies		.80
Peter Cote—2 pieces of felt		4.00
J. F. Bell Sons Co.—Ice		3.45
Young's Laundry—Laundry		1.38
Berlin Publishing Co.—Ad		2.50
A. G. Sanders—Smock		3.58
E. A. Marcoux, 3 weeks' salary ending September 10		138.48
City of N Y. Department of Health—Supplies		12.88
E. F. Mahady Co.—Supplies		1.01
Brown Company—Supplies		1.80
Digestive Ferments Co.—Tubes		6.46
E. R. B. McGee, M. D.—Professional services		3.00
Berlin Nash Co.—Labor, supplies		31.05
Dr. R. G. Ingalls—6 months member of Beard of Health		25.00
Dr. R. G. Ingalls—485 vaccinations		242.50
J. J. Feeney—Salary 6 months		25.00
Mrs. Bret Mason—Salary 6 months		25.00
Jeanette Vaillancourt—Week ending September 3		32.50
H. K. Mulford—Supplies		7.06
	$	578.95

September 12, 1927.

Jeanette Vaillancourt—Week ending September 10	$	32.50
Mrs. Elizabeth Mason—3 days' salary		9.00
	$	41.50

September 19, 1927.

Jeanette Vaillancourt—Week ending September 17	$	32.50
Elisabeth H. Mason—Week ending September 17		18.00
Ludivine Caouette—Cleaning Health office, 5 hrs @ .50		2.50
Mrs. Alberic Caouette—Cleaning Health office 5½ hrs, at 50c.		2.75
Mrs. Leon Caouette—Cleaning Health office 10½ hrs. at 50c		5.25
	$	61.00

September 26, 1927.

Elizabeth H. Mason—Week ending September 24.....	$	18.00
E. A. Marcoux—2 weeks ending September 24.....		92.32
	$	110.32

October 3, 1927.

The Feeney Drug Store—Supplies	$	47.15
H. K. Mulford Co.—Supplies		53.30
Smith & Town—Envelopes		6.50
Central Scientific Co.—Bulbs		3.15
Mrs. Elizabeth H. Mason—Week ending October 1....		18.00
Stahl's Electric Store—Bulbs		.50
City of N. Y. Department of Health—Supplies.....		8.25
State Laboratory of Hygiene—6 water sample bottles..		7.80
Moffett's Pharmacy—Supplies.....		3.00
Coos Telephone Co.—Service.....		4.85
E. J. King—Powder and cleanser.....		.45
Jeanette Vaillancourt—2 weeks ending October 1....		65.00
	$	217.95

October 10, 1927.

Jeanette Vaillancort—Week ending October 8.....	$	32.50
Elizabeth Mason—Week ending October 8.....		18.00
	$	50.50

October 17, 1927.

Jeanette Vaillancourt—Week ending October 15.....	$	32.50
Elizabeth Mason—Week ending October 15.....		18.00
Martha Fagan—Services two baby clinics		3.00
	$	53.50

October 24, 1927.

Jeanette Vaillancourt—Week ending October 22.....	$	32.50

October 31, 1927.

Peter Cote—Felt	$	2.00
Berlin Nash Co.—Gas.....		7.98
Brown Company—Labor, supplies.....		30.05
Twin State Gas & Elec. Co.—Heat..... ..		1.35
Norman Jacobs—Insurance, Detention Hospital		30.00
Jeanette Vaillancourt—Week ending October 29.....		32.50
Elisabeth H. Mason—3 days' salary and miscellaneous expenses		24.35
Eli A. Marcoux—2 weeks' salary and miscellaneous		

expenses		95.83
Henry Blackburn & Son—Taxi service		1.00
	$	225.06
November 7, 1927.		
J. F. Bell & Sons Co.—Ice for September and October	$	6.90
Smith & Town—Printing		17.00
Berlin Nash Co., Inc—Gas, supplies storage		24.17
Jeanette Vaillancourt—Week ending November 5		32.50
Twin State Gas & Elec. Co.—Heat		3.45
Motor Mart Co.—Labor		.75
Coos Telephone Co.—Service		4.95
American Medical Ass'n—2 years' subscription to "Hygeia" .....@		5.00
R. G. Ingalls, M. D.—Professional services		8.00
The Book store—Supplies		.70
	$	103.42
November 14, 1927.		
E. A. Marcoux—2 weeks ending November 12	$	92.32
Jeanette Vaillancourt—2 weeks ending November 12		32.50
	$	124.82
November 21, 1927.		
Jeanette Vaillancourt—2 weeks ending November 19		32.50
November 28, 1927.		
E. A. Marcoux—2 weeks ending November 26	$	92.32
Jeanette Vaillancourt—Week ending November 26		32.50
	$	124.82
December 5, 1927.		
Berlin Publishing Co.—Printing	$	17.50
Curtis Hardware Store—Rule		.40
Jeanette Vaillancourt—Week ending December 3		32.50
J. F. Bell & Sons Co.—Ice, November		4.05
The Book Store—Supplies		1.55
Coos Telephone Co.—Service		6.90
Public Works Dept.—Labor, digging Routhier grave		6.16
Young's Laundry—Laundry		1.25
Motor Mart, Inc.—Gas		1.55
Harry M. Poley—Printing		7.75
Central Scientific Co.—Supplies		4.02
City of N. Y., Department of Health—Supplies		4.88

Smith & Town—Ribbon		1.00
Digestive Ferments Co.—Supplies		6.52
Paul Dumontier, M. D.—Professional services, Mr. and Mrs. Desrochers		20.00
H. K. Mulford Co.—Supplies		13.95
E. J. Stitchbury, R. N.—Professional services, quarantine case		42.00
Moffett's Pharmacy—Supplies		3.55
E. A. Marcoux—Miscellaneous expenses		11.57
Berlin Nash Co.—Gas, labor, supplies and storage		28.93
American Pub. Health Ass'n—Subscription		5.00
	$	221.03
December 12, 1927.		
Arthur A. Thomas Co.—Supplies	$	3.76
Twin State Gas & Elec. Co.—Heat		1.00
City of N. Y., Dept. of Health—Supplies		3.23
H. K. Mulford Co.—Supplies		4.55
Auto Top Shop—Radiator cover		6.00
E. A. Marcoux—2 weeks ending December 10		92.32
Jeanette Vaillancourt—Week ending December 10, and Chauffeur's license		34.50
	$	145.36
December 19, 1927.		
Jeanette Vaillancourt—2 weeks ending December 17	$	65.00
December 27, 1927.		
E. A. Marcoux—2 weeks ending December 24	$	92.32
Bessie Preil—Assisting in Health Department		5.00
	$	97.32
January 3, 1928.		
Jeanette Vaillancourt—Week ending December 31	$	32.50
January 9, 1928.		
Berlin Nash Co.—Supplies, labor, storage		40.68
Twin State Gas & Elec. Co.—Heat		2.20
E. R. B. McGee, M. D.—Professional services		3.00
The Book Store—Supplies		.70
Brown Company—Acid		1.50
Feeney Drug Store—Supplies		4.80
Children, the Magazine for Parents—Subscription		4.00
J. F. Bell & Sons Co.—Ice		4.05
Smith & Town—Loose leaf sheets		5.00

Henry Blackburn & Son—Taxi service		1.50
Berlin Publishing Co.—Paper		1.75
Dept. of Health, City of N. Y.—Supplies		1.50
E. F. Mahady Co.—Supplies		11.77
H. K. Mulford Co.—Supplies		27.70
E. A. Marcoux—2 weeks ending January 7		92.32
Jeanette Vaillancourt—Week ending January 7		32.50
	$	234.97
January 16, 1928.		
Jeanette Vaillancourt—Week ending January 14	$	32.50
January 23, 1928.		
Coos Telephone Co.—Service	$	7.70
E. A. Marcoux—Miscellaneous expenses for Dec. & Jan.		9.87
Berlin Nash Co.—Supplies and storage		16.86
Jeanette Vaillancourt—Week ending January 21		32.50
E. A. Marcoux—2 weeks ending January 21		92.32
H. K. Mulford Co.—Supplies		76.80
E. F. Mahady Co.—Supplies		39.89
General Fireoffing Corp.—Cabinet		52.25
E. R. Squibb & Sons—Supplies		3.00
Stahl's Electric Stores—1 hot plate stove		3.75
Martha Fagan—Assisting at two clinics		3.00
Mrs. Bret Mason—Salary		25.00
Dr. R. G. Ingalls—Salary		25.00
J. J. Feeney—Salary		25.00
	$	376.94
January 30, 1928.		
Boston & Maine R. R.—Freight	$	2.25
Dr. R. G. Ingalls—498 toxin-anti-toxin injections		82.00
E. A. Marcoux—Week ending January 28		46.16
Jeanette Vaillancourt—Week ending January 28		32.50
A. J. Perrault—Groceries, Fortuna Larivee		20.37
	$	183.28

Bonds

Credit

June 28, 1927.

Appropriation	$ 65,000.00

Debit

March 14, 1927.

Manchester Safety Deposit & Trust Co.—Payment, April 1, 1915, City of Berlin 4% Bridge & Refunding Bonds	$ 4 500.00
June 13, 1927.	
Manchester Safety Deposit & Trust Co.—Payment on July 1, 1921, City of Berlin, Pub. Imp. bonds	7,000.00
Old Colony Trust Co.—Payment on July 1, 1913, City of Berlin 4½% City Hall bonds	7,500.00
Manchester Safety Deposit & Trust Co.—Payment on July 1, 1916, City of Berlin 4% School Bonds	2,000.00
Old Colony Trust Co.—Payment on July 1, 1924, City of Berlin 4½% Pub. Imp. bonds	5,000.00
	$ 21,500.00
July 11, 1927.	
Old Colony Trust Co.—Aug. 1, 1922, City of Berlin 4½% School bonds	$ 4,000.00
October 10, 1927.	
Manchester Safety Deposit & Trust Co.—Nov. 1, 1921 City of Berlin 5% School bonds	$ 20,000.00
November 14, 1927.	
Old Colony Trust Co.—Jr. H. S. bonds due Dec. 1	$ 10,000.00
January 31, 1928.	
Transfer Account, amount unexpended	$ 5,000.00

Bounty on Animals

Credit

November 3, 1927.		
State of New Hampshire	$	61.00
January 31, 1928.		
From Overlay	$	1.60
	$	62.60

Debit

March 7, 1927.		
H. M. Moffett—Paid bounty on hedgehog	$	.20
April 11, 1927.		
H. M. Moffett—Paid bounty on hedgehog		.20
May 9, 1927.		
H. M. Moffett—Paid bounty on hedgehogs		3.40
June 13, 1927.		
H. M. Moffett—Paid bounty on hedgehogs		.80
July 11, 1927.		
H. M. Moffett—Paid bounty on 9 hedgehogs		1.80
August 8, 1927.		
H. M. Moffett—Paid bounty on hedgehogs		.60
Sept. 12, 1927.		
H. M. Moffett—Paid bounty on hedgehog		.20
October 10, 1927.		
H. M. Moffett—Paid bounty on hedgehog		.20
November 14, 1927.		
H. M. Moffett—Paid bounty on 6 hedgehogs		1.20
January 23, 1928.		
H. M. Moffett—Paid bounty on hedgehog	$	.20
January 31, 1928.		
Balance	$	53.80

Cemetery

Credit

June 21, 1927.		
Appropriation	$	500.00
January 31, 1928.		
From City Clerk	$	584.73
	$	1,084.73

Debit

Total expenditures	$	936.73
Transfer account—Amount unexpended	$	148.00
	$	1,084.73
August 30, 1927.		
Public Works Dept.—Labor	$	704.62
January 23, 1928.		
Public Works Dept.—Labor in Cemetery	$	232.11

City Debt

Credit

July 1, 1927.	
From Junior High School note	$ 40,000.00
January 31, 1928.	
Bonds paid in 1927	60,000.00
Transfer Account	41,489.34
January 31, 1928.	
Balance	617,364.58
	$758,853.92

Debit

January 31, 1927.	
Balance	$653,853.92
July 1, 1927.	
East Side School, Bond issue	$ 80,000.00
November 1, 1927.	
Improvement note	25,000.00
	$758,853.92

City Hall

Credit

June 28, 1927.	
Appropriation	$ 8,500.00
January 31, 1928.	
From City Clerk	$ 734.81
	$ 9,234.81

Debit

Total expenditure	$ 8,042.94
Transfer account—Amount unexpended	$ 1,191.87
	$ 9,234.81
January 31, 1927.	
Jos. Moffett—Week ending January 29	$ 32.00
Victor Sylvestre—Week ending January 29	25.00
Twin State Gas & Electric Co.—Lamps	11.34
Simon Stahl & Sons—Coal	15.75
	$ 84.09
February 7, 1927.	
Twin State Gas & Elec. Co.—Lighting 1 month	$ 101.47
Campbell & Walker—Supplies	4.95
Jos. Moffett—Week ending February 5	32.00
B. & M. R. R.—Freight and storage	.85
Coos Telephone Co.—Service, Tax Coll	2.75
Coos Telephone Co.—Service, City Treasurer	5.20
Victor Sylvestre—Week ending February 5	25.00
	$ 172.22
February 14, 1927.	
Jos. Moffett—Week ending February 12	$ 32.00
J. F. Bell & Sons Co.—Ice, 2 months	7.80
Chemo Co.—Germ destroyer	10.00
Riva & Stanley Co.—Flue brush	1.50
Victor Sylvestre—Week ending February 12	25.00
	$ 76.30

February 21, 1927.

Victor Sylvestre—Week ending February 19	$	25.00
Jos. Moffett—Week ending February 19		32.00
O. A. Dussault—Window shades and labor		8.75
	$	65.75

February 28, 1927.

Jos. Moffett—Week ending February 26	$	32.00
Victor Sylvestre—Week ending February 26		25.00
Jos. Moffett—Paid for set of screwdrivers		2.00
	$	59.00

March 7, 1927.

John B. Gilbert—Repairs on door on garage	$	4.45
Jos. Moffett—Week ending March 5		32.00
Victor Sylvestre—Week ending March 5		25.00
Coos Telephone Co.—Service, Tax Coll		2.75
Coos Telephone Co.—Service, Treasurer		3.55
Campbell & Walker—Cleaning and repairing drinking fountain		33.83
Coos Telephone Co—Toll call, City Clerk		.30
Boston & Maine R. R.—Freight		2.60
Pioneer Mfg. Co.—Crystal cleanser		56.10
E. J. King—Supplies		31.90
Twin State Gas & Elec. Co.—Lighting 1 month		92.25
Gosselin's Paint & Hardware store—Varnishing office to be used by Health Dept		5.90
	$	290.63

March 14, 1927.

Victor Sylvestre—Week ending March 12	$	25.00
Jos. Moffett—Week ending March 12		32.00
Simon Stahl & Sons—Coal		117.62
Twin State Gas & Elec. Co.—Lamps		2.00
	$	176.62

March 21, 1927.

Jos. Moffett—Week ending March 19	$	32.00
Victor Sylvestre—Week ending March 19		25.00
	$	57.00

March 29, 1927.

Simon Stahl & Sons—Coal	$	80.52
Brown Company—Supplies		16.74
Victor Sylvestre—Week ending March 26		25.00
Jos. Moffett—Week ending March 26		32.00
Simon Stahl & Sons—Coal		15.75
	$	170.01

April 4, 1927.

O. A. Sussault—Supplies	$	2.40
Simon Stahl & Sons—Coal		287.00
Campbell & Walker—Labor, supplies		3.25
Boston & Maine R. R.—Freight		.69
Jos. Moffett—Week ending April 2		32.00
Brown Company—6 cases of towels		40.50
Curtis Hardware Store—Supplies		.80
Victor Sylvestre—Week ending April 2		25.00
Berlin Water Works—Water rent		28.65
J. F. Bell & Sons Co.—Ice for February and March		10.05
Coos Telephone Co.—Service, Tax Coll		2.75
	$	435.09

April 11,1927.

Coos Telepone Co.—Service, Treasurer's office	$	2.75
Frank Morel—Night janitor, 1 week		25.00
Jos. Moffett—Week ending April 9		32.00
Twin State Gas & Elec. Co.—Lighting 1 month		87.75
	$	147.50

April 19, 1927.

Frank Morel, Week ending April 16	$	25.00
Chouinard's Electric Store—Labor, supplies, on foot lights		11.04
Jos. Moffett—Week ending April 16		32.00
	$	68.04

April 25, 1927.

Jos. Moffett—Week ending April 23	$	32.00
Frank Morel—Week ending April 23		25.00
	$	57.00

May 2, 1927.

M. F. Bragdon Paint Co.—Sanzone bouquet	$	6.22
Coos Telepone Co.—Service, Tax Coll		2.75
Frank Morel—Week ending April 30		25.00
Jos. Moffett—Week ending April 30		32.00
Coos Telephone Co.—Service, Treasurer		2.75
Pioneer Mfg. Co.—Office soap		17.64
	$	86.36

May 9, 1927.

Twin State Gas & Elec. Co.—Lighting 1 month	$	88.83
Curtis Hardware Store—Supplies		.85
J. F. Bell & Sons Co.—Ice, April		7.35
Gotham Lamp Co.—Lamps		60.25
Jos. Moffett—Week ending May 7		32.00
Frank Morel—Week ending May 7		25.00
	$	214.28

May 16, 1927.

Chouinard's Electric Shop—Lamps and labor	$	35.00
Franklin Paint Co.—Varnish		36.75
Frank Morel—Week ending May 14		25.00
Jos. Moffett—Week ending May 14		32.00
	$	128.75

May 23, 1927.

Frank Morel—Week ending May 21	$	25.00
Jos. Moffett—Week ending May 21		32.00
	$	57.00

May 31, 1927.

Simon Stahl & Sons—Coal	$	14.70
O. A. Dussault—Varnish, etc		7.80
Boston & Maine R. R.—Freight		5.81
Frank Morel—Week ending May 28		25.00
Jos. Moffett—Week ending May 28		32.00
	$	85.31

June 6, 1927.

J. F. Bell & Sons Co.—Ice for May	$	3.90
Curtis Hardware Store—Supplies		1.70
E. J. King—Supplies		10.40
Jos. Moffett—Week ending June 4		32.00

Coos Telephone Co.—Service, Mayor's office		3.35
Coos Telephone Co.—Service, Tax Coll		2.75
J. B. Gilbert—Door panel and setting		1.25
Coos Telephone Co.—Service, Treasurer's office		8.85
Bell's Hardware Store—Supplies		.50
Twin State Gas & Elec. Co.—Service		81.99
Campbell & Walker—Supplies and Labor		10.37
Frank Morel—Week ending June 4		25.00
	$	182.06
June 13, 1927.		
Loring, Short & Harmon—Card section, city clerk	$	24.00
Jos. Moffett—Week ending June 11		32.00
Frank Morel—Week ending June 11		25.00
M. F. Bragdon Paint Co.—Mist and sprayer		3.30
	$	84.30
June 20, 1927.		
Frank Morel—Week ending June 18	$	25.00
Smith & Town—Filing cabinet, City Clerk		188.75
Jos. Moffett—Week ending June 18		32.00
M. F. Bragdon Paint Co.—Supplies		3.30
	$	249.05
June 27, 1927.		
Frank Morel—Week ending June 25	$	25.00
Jos. Moffett—Week ending June 25		32.00
	$	57.00
July 5, 1927.		
E. J. Roy—Coal, City Hall	$	813.88
J. F. Bell & Sons Co.—Ice		3.90
Moffett's Pharmacy—Supplies		.65
Frank Morel—Week ending July 2		25.00
Jos. Moffett—Week ending July 2		32.00
Coos Telephone Co.—Service, Tax Coll		2.75
Coos Telephone Co.—Service, Treasurer		5.85
	$	884.03
July 11, 1927.		
Jos. Moffett—Week ending July 9	$	32.00
Bell's Hardware Store—Supplies		2.85
Twin State Gas & Elec. Co.—Lighting 1 month		81.45

Frank Morel—Week ending July 9		25.00
Berlin Water Works—Water rental		44.04
	$	185.34

July 18, 1927.

Jos. Moffett—Week ending July 16	$	32.00
Frank Morel—Week ending July 16		25.00
Chouinard's Electric Shop—Leader wire and 2 plugs		2.10
	$	59.10

July 25, 1927.

Rochester Germicide Co.—Powder	$	12.70
Frank Morel—Week ending July 23		25.00
Jos. Moffett—Week ending July 23		32.00
	$	69.70

August 1, 1927.

Jos. Moffett—Week ending July 30		34.00
Campbell & Walker—Labor, supplies		3.39
Frank Morel—Week ending July 30		25.00
O. A. Dussault—Supplies		2.14
Coos Telephone Co.—Service, Tax Coll		2.75
E. J. King—Supplies		9.90
Brown Company—Linoleum, City Clerk's office		21.67
John B. Gilbert—Scraping floors		40.35
Coos Telephone Co.—Service, Treasurer		2.75
	$	141.95

August 8, 1927.

Frank Morel—Week ending August 6	$	25.00
Twin State Gas & Elec. Co.—Lighting 1 month		76.36
Curtis Hardware Store—Supplies		64.82
J. F. Bell & Sons Co.—Ice		5.00
Jos. Moffett—Week ending August 6		32.00
	$	203.18

August 16, 1927.

Frank Morel—Week ending August 13	$	25.00
Jos. Moffett—Week ending August 13		32.00
Louis Fournier—Felt paper		2.90
	$	59.90

August 23, 1927.

Sentry Sales Co.—Crystals	$	6.00
Frank Morel—Week ending August 20		25.00
Jos. Moffett—Week ending August 20		32.00
	$	63.00

August 30, 1927.

Jos. Moffett—Week ending August 27	$	34.00
Frank Morel—Week ending August 27		25.00
Chouinard's Electric Shop—Labor, Tax Coll		2.75
Brown Company—Linoleum, City Clerk's Office		31.78
	$	93.53

September 6, 1927.

Coos Telephone Co.—Service, Tax Coll	$	2.85
Frank Morel—Week ending September 3		25.00
Jos. Moffett—Week ending September 3		34.00
Twin State Gas & Elec. Co.—Service		80.91
J. F. Bell & Sons Co.—Ice		6.75
O. A. Dussault—Supplies		2.95
E. N. Whitcomb—Repairing and regulating town clock		25.00
Coos Telephone Co.—Service, Treasurer		2.75
	$	180.21

September 12, 1927.

Jos. Moffett—Week ending September 10	$	34.00
Frank Morel—Week ending September 10		25.00
	$	59.00

September 19, 1927.

Jos. Moffett—Week ending September 17	$	34.00
Frank Morel—Week ending September 17		25.00
	$	59.00

September 26, 1927.

Frank Morel—Week ending September 24	$	25.00
Jos. Moffett—Week ending September 24		34.00
Wm. Lemay—Substituting for Night Janitor, 8 nights		28.58
	$	87.58

October 3, 1927.

Jos. Moffett—Week ending October 1	$	34.00
Frank Morel—Week ending October 1		25.00

Wm. Lemay—Substitute for Night Janitor		25.00
Coos Telephone Co.—Service, Treasurer		2.75
Coos Telephone Co.—Service, Tax Coll		2.85
E. J. King—Supplies		30.50
	$	120.10
October 10, 1927.		
Frank Morel—Week of October 8	$	25.00
Jos. Moffett—Week ending October 8		34.00
Twin State Gas & Elec. Co.—Lighting 1 month		80.41
Coos Telephone Co.—Service, Taxi station		3.63
J. F. Bell & Sons Co.—Ice		11.15
E. J. Roy—Coal		17.16
Norman Jacobs—Insurance		20.00
J. A. Vaillancourt—Insurance		20.00
Campbell & Walker—Labor, supplies		43.83
	$	255.18
October 17, 1927.		
Berlin Water Works—Water rental	$	31.50
Jos. Moffett—Week ending October 15		34.00
Frank Morel—Week ending October 15		25.00
Wm. Lemay, Sub. for Night Janitor, 6 nights		21.48
	$	111.98
October 24, 1927.		
Jos. Moffett—Week ending October 22	$	34.00
Moffett's Pharmacy—Supplies		2.00
Frank Morel—Week ending October 22		25.00
Cotton Goods Supply Co.—Cheesecloth		19.40
	$	80.40
October 21, 1927.		
Twin State Gas & Elec. Co.—Globe	$	2.00
Jos. Moffett—Week ending October 29		34.00
Frank Morel—Week ending October 29		25.00
	$	61.00
November 7, 1927.		
Curtis Hardware Store—Supplies	$	7.25
J. F. Bell & Sons Co.—Ice for October		8.30
Coos Telephone Co.—Service, Tax Coll		2.75
Coos Telephone Co.—Service, Treasurer's office		4.50

W. W. Burlingame—Insurance, furniture and fixtures..		64.00
Frank Morel—Week ending November 5.....		25.00
Jos. Moffett—Week ending November 5.....		34.00
Alfred Routhier—Double door in Hall, table for Board of Health		135.24
Twin State Gas & Elec. Co.—Lighting 1 month.....		105.07
Campbell & Walker—Labor, supplies.....		8.26
	$	394.37
November 14, 1927.		
Frank Morel—Week ending November 12.....	$	25.00
Jos. Moffett—Week ending November 12.....		34.00
	$	59.00
November 21, 1927.		
Frank Morel—Week ending November 19.....	$	25.00
Jos. Moffett—Week ending November 19.....		34.00
	$	59.00
November 28, 1927.		
Frank Morel—Week ending November 26.....	$	25.00
Jos. Moffett—Week ending November 26.....		34.00
	$	59.00
December 5, 1927.		
Coos Telephone Co.—Service.....	$	2.75
J. A. Vaillancourt—Insurance.....		500.00
E. J. King—Supplies.....		1.05
Chouinard's Elec. Shop—Labor, Supplies.....		4.45
Campbell & Walker—Labor, supplies.....		.64
J. F. Bell & Sons Co.—Ice, November		6.50
Curtis Hardware Store—Supplies, labor.....		2.70
Dustbane Mfg. Co.—Brushes and mop.....		10.18
Frank Morrel—Week ending December 3.....		25.00
Jos. Moffett—Week ending December 3.....		34.00
Coos Telephone Co.—Service.....		3.40
Underwood Typewriter Co.—Typewriter, Assessors....		119.25
Martin Typewriter Co.—Typewriter desk for Assessors		73.82
	$	783.74
December 12, 1927.		
Frank Morel—Week ending December 10.....	$	25.00
Jos. Moffett—Week ending December 10.....		34.00

Twin State Gas & Elec. Co.—Lighting 1 month.....		94.72
	$	153.72

December 19, 1927.

Frank Morel—Week ending December 17.....	$	25.00
Jos. Moffett—Week ending December 17.....		34.00
	$	59.00

December 27, 1927.

Jos. Moffett—Week ending December 24	$	34.00
Frank Morel—Week ending December 24.....		25.00
	$	59.00

January 3, 1928.

Smith & Town—Typewriter chair, assessors.....	$	16.00
Jos. Moffett—Week ending December 31.....		34.00
S. G. Youngcliss—Repairing, staining, polishing chairs		15.35
Frank Morel—Week ending December 31.....		25.00
Coos Telephone Co.—Service		2.75
Coos Telephone Co.—Service		2.75
Worrell Mfg. Co.—Supplies.....		68.22
	$	164.07

January 9, 1928.

Frank Morel—Week ending January 7.....	$	25..00
Jos. Moffett—Week ending January 7.....		34.00
Curtis Hardware Store—Knob spindle.....		.50
Campbell & Walker—Labor, supplies.....		16.72
Twin State Gas & Elec. Co.—Lighting 1 month.....		112.77
Berlin Water Works—Rental.....		33.15
E. J. Roy—Coal		17.00
E. J. King—Supplies		7.55
J. F. Bell & Sons—Ice.....		6.75
	$	253.44

January 16, 1928.

Frank Morel—Week ending January 14.....	$	25.00
Jos. Moffett..Week ending January 14.....		34.00
Twin State Gas & Elec. Co.—Lamps.....		2.76
Public Works Dept.—Labor in Police Garage.....		10.51
	$	72.27

January 23, 1928.

Nap. Fournier—Refinishing desk and tables.....	$	30.79
Jos. Moffett—Week ending January 21.....		34.00
Frank Morel—Week ending January 21.....		25.00
	$	89.79

January 30, 1928.

Jos. Moffett—Week ending January 28.....	$	34.00
Frank Morel—Week ending January 28.....		25.00
	$	59.00

City Poor

Credit

June 28, 1927.		
Appropriation	$	4,500.00
January 31, 1928.		
From Overlay		2,909.23
	$	7,409.23

Debit

January 31, 1927.		
Clara C. Noyes—Rent, Mrs. P. Collins, 1 month	$	15.00
Jos. H. Roy—Wood, City Poor		39.00
Director of Mt. St. Bernard College—Board 3 children of William Pelchat, 1 month		50.00
J. F. Bell—Rent, J. O'Connor, 1 month		17.00
H. A. St. Laurent—2 months, rent, Mrs. Rose Vaillancourt		36.00
	$	157.00
February 7, 1927.		
Ernest Gagnon—Groceries to Mrs. Krisko	$	34.05
Jos. A. Dumais—Milk, Mrs. R. Vaillancourt and Jos. Robenhymer		12.00
John Gagne—Rent, Jos. Robenhymer, 1 month		15.00
Jos. Gagne—2 weeks' board, Albert Robichaud		8.00
E. J. King—Groceries, Jos. Robenhymer		27.35
E. J. King—Groceries, Mrs. Peloquin		9.12
H. Abramson—Groceries, S. Snitko		40.32
E. J. King—Groceries, Pierre Gagne		15.71
Robichaud & Amero—Milk, S. Snitko		8.06
W. E. Mountain—Groceries, John O'Connor		34.24
E. J. King—Groceries, Mrs. P. Collins		40.58
E. J. King—Groceries, Mrs. Vaillancourt		44.61
J. H. Roy—Wood, Mrs. Krisko		31.00
H. Rosenfield—Rent, S. Snitko		10.00
	$	330.13

February 21, 1927.

C. N. Hodgdon Co.—Wood, S. Snitko and Mrs. Krisko..	$	16.00
Jos. Gagne—Board Albert Robichaud 2 weeks.....		8.00
Twin State Gas & Elec. Co.—Lighting, 1 month, Mrs. Mary Collins		2.60
Jos. H. Roy—Wood, City Poor.....		24.00
	$	50.60

February 28, 1927.

Twin State Gas & Elec. Co.—Lighting 1 month Mrs. Rose Vaillancourt	$	2.77
Clara C. Noyes—Rent, Mrs. Collins and Mrs. Belmore 1 month		30.00
Nap. Heroux—Mdse. to Mrs. F. Collins and S. Snitko..		8.85
Director Mt. St. Bernard College—Tuition and board, 3 Pelchat children		50.00
C. N. Hodgdon Co.—Hardwood, Frank Bellmore.....		8.00
	$	99.62

March 7, 1927.

E. J. King—Groceries to Mrs. P. Collins.....	$	37.45
Robichaud & Amero—Milk, S. Snitko.....		7.28
Jos. A. Dumas—Milk, Rose Vaillancourt & Jos. Robenhymer		10.92
J. F. Bell—Rent, John O'Connor, month of Feburary..		17.00
John Gagne—Rent, Jos Robenhymer, 1 month.....		15.00
P. J. Montminy—Groceries to Frank Bellmore.....		28.37
Jos. Gagne—2 weeks' board, Albert Robichaud.....		8.00
E. J. King—Groceries, Pierre Gagne.....		20.32
E. J. King—Groceries, Jos. Robenhymer.....		38.73
E. J. King—Groceries, Arthur Landry.....		15.53
E. J. King—Groceries, Rose Vaillancourt.....		43.29
Twin State Gas & Elec. Co.—Lighting, Frank Bellmore, 1 month		1.17
C. N. Hodgdon Co.—Wood, City poor.....		40.00
H. Abramson—Groceries, S. Snitko		40.43
	$	323.49

March 14, 1927.

E. J. Gagnon—Groceries to Mrs. Jos. Krisko.....	$	33.92
W. E. Mountain—Groceries to John O'Connor.....		33.11
Twin State Gas & Elec. Co.—Lighting Mrs. Mary Collins		1.20
H. Rosenfield—Rent, S. Snitko, 1 month.....		10.00

C. N. Hodgdon Co.—Wood, John O'Connor.....		8.00
	$	86.23
March 21, 1927.		
Twin State Gas & Elec. Co.—Lighting Mrs. R. Vaillancourt, 1 month.....	$	3.49
Jos. Gagne— 2 weeks' board, Albert Robichaud.....		8.00
	$	11.49
March 29, 1927.		
C. N. Hodgdon Co.—Wood, City poor.....	$	32.00
Director of Mt. St. Bernard College—Tuition and board 3 Pelchat children.....		50.00
St. Louis Hospital—Hospital expenses, A. Vaillancourt		62.00
	$	144.00
April 4, 1927.		
Clara C. Noyes—Rent, Mrs. P. Collins & Frank Bellmore	$	30.00
Jos. Gagne— 2 weeks' board, Albert Robichaud.....		8.00
John Gagne—Rent, Jos. Robenhymer		15.00
E. J. King—Groceries, to Mrs. P. Collins.....		39.80
E. J. King—Groceries to Mrs. P. Collins.....		21.25
E. J. King—Groceries, Mrs. N. Peloquin		14.06
E. J. King—Groceries, to Jos. Robenhymer		30.21
E. J. King—Groceries, Rose Vaillancourt, Feb. 24th to April 1st		51.90
E. J. Gagnon—Groceries, Mrs. Krisko		29.05
Jos. A. Dumais—Milk, Jos. Robenhymer		4.03
Jos. A. Dumas—Milk, Rose Vaillancourt		8.06
Nap. Heroux—Shoes, rubbers, City poor.....		27.00
C. N. Hodgdon Co.—Wood, Mrs. P. Collins.....		8.00
H. E. Wilkinson, M. D.—Professional services, Alcide Vaillancourt		100.00
P. J. Montminy—Groceries, Frank Bellmore.....		34.47
W. E. Mountain—Groceries, John O'Connor.....		40..97
Robichaud & Amero—Milk, S. Snitko.....		8.06
J. F. Bell—Rent, John O'Connor, 1 month.....		17.00
	$	486.87
April 11, 1927.		
H. Abramson—Groceries, S. Snitko.....	$	40.15
H. Rosenfield—Rent, S. Snitko, 1 month.....		10.00
H. A. St. Laurent, 2 months' rent, Mrs. R. Vaillancourt		36.00

C. N. Hodgdon Co.—Wood, city poor		20.15
Twin State Gas & Elec. Co.—Lighting, Frank Bellmore, 1 month		1.17
	$	107.47

April 18, 1927.

C. N. Hodgdon Co.—Wood, City poor	$	19.50
Twin State Gas & Elec. Co.—Lighting, Mrs. Vaillancourt, 1 month		2.50
A. J. Rozek—Mdse., Albert Robichaud		7.96
Jos. Gagne— 2 weeks' board, Albert Robichaud		8.00
Wm. Pinette—Rent, Mrs. N. Peloquin		18.00
	$	55.96

May 2, 1927.

Jos. A. Dumais—Milk, City poor	$	11.70
H. Rosenfield—Rent, S. Snitko		10.00
Nap. Heroux—Shoes, City poor		22.90
Clara C. Noyes—Rent, Mrs. P. Collins and Frank Bellmore		30.00
Nap. Heroux—3 months salary		87.50
Jos. Blanchette—Milk, F. Bellmore		5.34
J. F. Bell & Sons Co.—Rent, John O'Connor		17.00
C. N. Hodgdon Co.—Wood, City poor		26.00
Jos. Gagne—Board, Albert Robichaud, 2 weeks		8.00
Director, Mt. St. Bernard College—Tuition and board of 3 children of Wm. Pelchat		50.00
E. J. King—Groceries, City poor		153.25
	$	421.69

May 9, 1927.

Robichaud & Amero—Milk, S. Snitko	$	7.80
United Shoe Stores Co.—Shoes		3.95
W. E. Mountain—Groceries, John O'Connor		31.83
Wm. Arseneau—Rent, Jos. Robenhymer		18.00
C. N. Hodgdon Co.—Wood		39.00
Twin State Gas & Elec. Co.—Lighting, Mrs. M. Collins		1.89
Ernest J. Gagnon—Groceries, Mrs. Krisko		27.46
	$	129.93

May 16, 1927.

Jos. Gagne—Board, Abert Robichaud, 2 weeks	$	8.00
Geo. Harkins—Rent, Mrs. Peloquin, 1 month		15.00

Twin State Gas & Elec. Co.—Lighting, Mrs. Peloquin 1 month		2.00
	$	25.00
May 23, 1927.		
C. N. Hodgdon Co.,—Wood, Mrs. Snitko	$	7.00
P. J. Montminy—Groceries, F. Bellmore		34.21
A. Abramson—Groceries, S. Snitko		40.25
A. Chretien—Rent, David Boisselle		18.00
	$	99.46
May 31, 1927.		
Mt. St. Bernard College—Tuition, board and clothing for Pelchat children	$	75.00
C. N. Hodgdon Co.—Wood, Mrs. Krisko		6.50
Nap. Heroux—Mdse. to City poor		25.60
C. N. Hodgdon Co.—Wood, F. Bellmore		6.50
Mrs. Clara Chamberlin—Rent, Mrs. P. Collins and F. Bellmore		30.00
Twin State Gas & Elec. Co.—Lighting 1 mo. F. Bellmore		1.40
Twin State Gas & Elec. Co.—Lighting 1 mo., Mrs. Rose Vaillancourt		2.77
Jos. Gagne—Board, Albert Robichaud, 2 weeks		8.00
	$	155.77
June 6, 1927.		
J Fred Bell—Rent, Albert Robichaud, month of May	$	17.00
Jos. A. Dumais—Milk, Mrs. Vaillancourt & Mrs. Robenhymer		12.09
P. J. Montminy—Groceries, Frank Belmore		33.07
Robichaud & Amero—Milk, S. Snitko		8.06
H. Rosenfield—Rent, S. Snitko		10.00
C. N. Hodgdon Co.—Wood, City poor		19.50
E. J. King—Groceries, City poor		203.48
	$	303.20
June 13, 1927.		
Ernest Gagnon—Groceries, Mrs. Krisko	$	34.31
Wm. Arseneau—Rent, Jos. Robenhymer		18.00
A. Chretien—Rent, David Boisselle, 13 days		7.80
Twin State Gas & Elec. Co.—Lighting, Frank Belmore		1.26
C. N. Hodgdon Co.—Wood, City poor		13.00
Geo. Harkins—Rent, Mrs. Peloquin		15.00

W. E. Mountain—Groceries, John O'Connor.....		40.22
	$	129.59
June 20, 1927. WW		
H. Abramson—Groceries, S. Snitko	$	40.81
C. N. Hodgdon Co.—Wood, City poor.....		13.00
	$	53.81
June 27, 1927.		
Stephan Boulay—Rent, Z. Robichaud.....	$	7.00
Twin State Gas & Elec. Co.—Lighting, Davil Boisselle.		1.90
C. N. Hodgdon Co.—Wood, City poor		13.00
H. A. St. Laurent—3 months' rent, Mrs. Vaillancourt..		54.00
Director Mt. St. Bernard College—Tuition and board, Pelchat children		50.00
	$	125.90
July 5, 1927 .		
Clara C. Noyes—Rent, Mrs. Collins & Frank Bellmore	$	30.00
A. Chretien—Rent, David Boisselle		18.00
H. Rosenfield—Rent, S. Snitko.....		10.00
Robichaud & Amero—Milk, S. Snitko		7.80
Louis Picard—Moving Mrs. Peloquin		10.00
P. J. Montminy—Groceries, Frank Bellmore		33.50
	$	109.30
July 11, 1927.		
E. J. King—Groceries, City poor.....	$	282.70
J. Fred Bell—Rent, John O'Connor, month of June....		17.00
Nap. Heroux—Mdse. City poor		27.10
Jos. H. Roy—Wood, Mrs. Krisko		6.00
Twin State Gas & Elec. Co.—Lighting, Frank Bellmore		1.44
Jos. A. Dumais—Milk, City poor		10.66
H. Abramson—Groceries, S. Snitko.....		32.15
	$	377.05
July 18, 1927.		
Geo. Harkins—Rent, Mrs. Peloquin, 1 month	$	15.00
Twin State Gas & Elec Co.—Lighting, Mrs. Mary Collins		2.20
	$	17.20
July 25, 1927.		
Guy J. Fortier—Water rental, Mrs. Krisko.....	$	10.00

Stephan Boulay—Rent, Z. Robichaud		7.00
Jos. H. Roy—Wood, Mrs. Rose Vaillancourt		6.00
Twin State Gas & Elec Co.—Lighting Mrs. Rose Vaillancourt		4.66
	$	27.66
August 1, 1927.		
Clara C. Noyes—Rent, Mrs. P. Collins & Frank Bellmore		30.00
Jos. Blanchette—Milk, Mrs. Bellmore		8.28
Coos County Farm—Board, children of David Boisselle June 6, to 27th		19.29
E. J. King—Groceries to City poor		158.25
Nap. Heroux—Shoes, City poor		17.75
	$	233.57
August 8, 1927.		
W. E. Mountain—Groceries to John O'Connor	$	65.60
P. J. Montminy—Groceries to Frank Bellmore		35.74
A. Chretien—Rent, David Boisselle		18.00
Twin State Gas & Electric Co.—Lighting Frank Bellmore		1.80
Twin State Gas & Elec. Co.—Lighting Mrs. Mary Collins		1.17
Jos. A. Dumais—Milk, Mrs. Krisko and Mrs. Rose Vaillancourt		12.09
J. Fred Bell—Rent, John O'Connor, 1 month		17.00
	$	151.40
August 23, 1927.		
Twin State Gas & Elec Co.—Lighting Rose Vaillancourt		2.98
Jos. H. Roy—Wood, City poor		24.00
George Harkins—Rent, Mrs. N. Peloquin		15.00
	$	41.98
August 30, 1927.		
East Side Drug Co.—Supplies, Mrs. Pat Collins	$	1.00
Clara Chamberlain—Rent, Frank Bellmore and Mrs. Pat Collins		30.00
Stephan Boulay—Rent, Zenon Robichaud		7.00
	$	38.00
September 6, 1927.		
Twin State Gas & Elec. Co.—Lighting, Mrs. Peloquin	$	3.40
Twin State Gas & Elec. Co.—Lighting, Frank Bellmore		1.62
Louis Picard—Moving Mrs. P. Collins		10.00

C. N. Hodgdon Co.—Wood, Mrs. P. Collins		6.50
J. Fred Bell—Rent, John O'Connor		17.00
Jos. Blanchette—Milk, Frank Bellmore		3.72
Twin State Gass & Elec. Co.—Connecting meter, Mrs. Mary Collins		1.50
P. J. Montminy—Groceries, Frank Bellmore		35.95
E. J. King—Groceries, City poor		250.93
A. Chretien—Rent, Mrs. David Boisselle		18.00
	$	348.62
September 12, 1927.		
Jos. A. Dumais—Milk to Mrs. Krisko and Mrs. Vaillancourt	$	12.09
W. E. Mountain—Groceries, to John O'Connor		40.09
George Harkins—Rent, Mrs. N. Peloquin		15.00
	$	67.18
September 26, 1927.		
Jos. H. Roy—Wood, City poor	$	42.00
Twin State Gas & Elec. Co.—Lighting Mrs. Peloquin		1.40
" " " David Boisselle		8.55
" " " Mrs. Rose Vaillancourt		3.47
Stephen Boulay—Rent, Zenon Robichaud		7.00
House of the Angel Guardian—Board and tuition of 3 Pelchat boys 3 months		150.00
	$	212.42
October 3, 1927.		
Twin State Gas & Elec. Co.—Lighting Mrs. Mary Collins	$	.90
Jos. Blanchette—Milk, F. Bellmore		3.60
Mrs. Clara Chamberlain—Rent, F. Bellmore		15.00
Avery F. Lord—Rent, Mrs. Mary Collins		14.00
P. J. Montminy—Groceries, F. Bellmore		36.48
W. E. Mountain—Groceries, John O'Connor		31.77
E. J. King—Groceries, City poor		184.82
	$	286.57
October 10, 1927.		
Twin State Gas & Elec. Co., Lighting 1 month, Frank Bellmore	$	1.62
J. F. Bell—Rent, John O'Connor, month of September		17.00
E. J. King—Groceries, Mrs. Krisko		30.37
A. Chretien—Rent, David Boisselle		18.00

Geo. Harkins—Rent, Mrs. Peloquin		15.00
Nap. Heroux—Shoes, City poor		31.15
J. H. Roy—Wood, City poor		6.00
	$	119.14
October, 17, 1927.		
Jos. H. Roy—Wood, City poor	$	18.00
Twin State Gas & Elec. Co.—Lighting Mrs. Peloquin		1.26
Jos. A. Dumais—Milk, Mrs. Krisko & Mrs. R. Vaillancourt		11.70
M. Addleson—Rent, Tom Breton		15..00
	$	45.96
October 31, 1927.		
Jos. H. Roy—Wood, City poor	$	48.00
Twin State Gas & Elec. Co.—Service, Mrs. Rose Vaillancourt		3.22
Stephan Boulay—Rent, Z. Robichaud, 1 month		7.00
Avery P. Lord—Rent, Mrs. P. Collins, 26 days		12.11
Clara C. Noyes—Rent, Frank Bellmore, 1 month		15.00
P. J. Montminy—Groceries, Frank Bellmore		36.19
E. J. King—Groceries, City poor		234.16
	$	355.68
November 7, 1927.		
Jos. Roy—Wood, Pierre Gagne	$	8.00
Twin State Gas & Elec. Co.—Lighting Mrs. Mary Collins, August 29th to October 24th		2.70
Nop. Heroux—Mdse., City Poor		13.25
W. E. Mountain—Groceries to John O'Connor		33.33
	$	57.28
November 14, 1927.		
Geo. Harkins—Rent, Mrs. Peloquin, 1 month	$	15.00
Jos. H. Roy—Wood, City poor		16.00
Twin State Gas & Elec. Co.—Service, Mrs. Rose Vallaincourt	$	2.25
J. Fred Bell—Rent, John O'Connor, 1 month		17.00
Jos. A. Dumais—Milk, City poor		12.09
	$	62.34
November 21, 1927.		
M. Addleson—Rent, Mrs. Thos. Breton	$	15.00

Jos. Roy—Wood, City poor		24.00
	$	39.00
November 28, 1927.		
H. C. Johnson—Rent, Mrs. P. Collins, 1 month	$	12.00
Jos. H. Roy—Wood, City poor		16.00
Louis Picard——Moving Mrs. P. Collins		10.00
St. Louis Hospital—Hospital expenses for Mrs. Thos. Breton		26.00
Stephan Boulay—Rent, Z. Robichaud		7.00
	$	71.00
December 5, 1927.		
W. E. Mountain—Groceries, John O'Connor		34.12
Nap. Heroux—Mdse. City poor	$	20.55
J. Fred Bell—Rent, John O'Connor, 1 month		17.00
Jos. H. Roy—Wood, City poor		16.00
Emile Martineau—Rent, Mrs. Rose Vaillancourt		18.00
E. J King—Groceries, City poor		256.26
	$	361.93
December 12, 1927.		
Jos. A. Dumas—Milk, City poor		11.70
Jos. H. Roy—Wood, City poor		47.00
H. A. St. Laurent—Rent, Mrs. R. Vaillancourt, 4 mos., 13 days		79.80
Geo. Harkness—Rent, Mrs. N. Peloquin		15.00
	$	153.50
December 19, 1927.		
Jos. H. Roy—Wood, Z. Robichaud	$	8.00
M. Addleson—Rent, Thos. Breton		15.00
Twin State Gas & Elec. Co.—Lighting Mrs. Peloquin		4.57
	$	27.57
December 27, 1927.		
W. R. McCarthy—Rent, Edw. Nolin	$	12.00
H. C. Johnson—Rent, Mrs. P. Collins		12.00
Stephan Boulay—Rent, Z. Robichaud		7.00
Jos. Roy—Wood, City poor		46.50
	$	77.50

January 3, 1928.

Jos. H. Roy—Wood, City poor	$	40.00
House of the Angel Guardian—Tuition and Board, Pelchat children		150.00
Nap. Heroux—Mdse., City poor		26.00
J. E. Gonya—Groceries, Ludger Arguin		10.00
A. Babin—Groceries, Tels. Lamontagne		12.81
	$	238.81

January 9, 1928..

E. J. King—Groceries, City poor	$	255.79
Jos. A. Dumais—Milk, City poor		12.09
J. F. Bell—Rent, John O'Connor, 1 month		17.00
Jos. H. Roy—Wood, City poor		24.00
Twin State Gas & Electric Co.—Lighting Mrs. Rose Vaillancourt		4.75
Emile Martineau—Rent, Mrs. Rose Vaillancourt		18.00
Edw. Murphy—Groceries, Alphonse Cadorette		21.92
W. E. Mountain—Groceries John O'Connor		39.97
	$	393.52

January 16, 1928.

J. E. Larochelle, M. D.—Professional services, child of Mary Collins	$	3.00
Guy J. Fortier—Water rental, Jos. Korisko		10.00
Twin State Gas & Elec. Co.—Lighting Mrs. Peloquin		3.15
Wm. R. McCready—Rent, Edw. Nolin		12.00
Geo. Harkins—Rent, Mrs. Peloquin, 1 month		15.00
	$	43.15

January 23, 1928.

M. Addleson—Rent, Thos. Breton, Dec. 19, 1927 to Jan. 10, 1928		10.00
Jos. E. Gonya—Groceries, Ludger Arguin		20.00
Jos. H. Roy—Wood, City poor		32.00
	$	62.00

January 30, 1928.

Jos. H. Roy—Wood, City poor	$	48.00
H. C. Johnson—Rent, Mrs. P. Collins		12.00
A. Babin—Groceries, Tels. Lamontagne		25.69
Stephan Boulay—Rent, S. Robichaud		7.00
	$	92.69

County Tax

Credit

June 28, 1927.

Appropriation	$ 48,123.07

Debit

December 5, 1927.

M. H. Taylor, Treasurer—County tax	$ 48,123.07

Dog License

Credit

January 31, 1928.

From City Clerk	$ 1,158.20

Debit

Total expenditure	$ 124.25
Transfer Account—Amount unexpended	1,033.95
	$ 1,158.20
April 4, 1927.	
George J. Mayer Co.—Dog tags	$ 15.25
May 9, 1927.	
Berlin Publishing Co.—Ad. Dog Owners	2.00
Smith & Town—Dog licenses	22.50
	$ 24.50
May 16, 1927.	
Everett F. Smith—Dog tax notices	$ 4..25
May 23, 1927.	
Berlin Publishing Co.—Ad	$ 2.00
Everett F. Smith—Dog Tax notices	3.25
	$ 5.25
June 6, 1927.	
Alfred Erickson—Salary as Dog Constable	75.00

Election Expenses

Credit

June 28, 1927.		
Appropriation	$	1,500.00

Debit

Total expenditure	$	1,334.60
Transfer Account—Amount unexpended		165.40
	$	1,500.00
March 7, 1927.		
Berlin Publishing Co.—Warrants	$	4.80
Berlin Publishing Co.—Ad. ballot		41.25
	$	46.05
March 14, 1927.		
Berlin Publishing Co.—Ballots	$	87.50
Alfred Lauziere—Delivering and collecting ballots		8.00
Berlin Publishing Co.—Check lists, Ward 4		81.50
Berlin Publishing Co.—Check lists, Ward 2		104.00
Smith & Town—Check lists, Ward 1		105.00
Alfred Lauziere—Repairing and preparing voting booths for election		62.45
Smith & Town—Check lists, Ward 3		83.50
Payroll, Election Officers—Ward One		142.00
Payroll, " " " Two		142.00
Payroll, " " " Three		142.00
Payroll, " " " Four		142.00
	$	1,099.95
March 21, 1927.		
Unversalist Crcle—Meals, election officers	$	96.00
March 29, 1927.		
Twin State Gas & Elec. Co.—Service, Ward 4 Voting Pl.	$	4.00
April 4, 1927.		
Nap. Fournier—Work at Old City Building	$	55.85
Berlin Water Works—Water rent, 6 months, Ward 4 Voting Place		11.00
	$	66.85

April 11, 1927.

Bell's Hardware Store—Pensils, Ward 1.....	$	.80
Bell's Hardware Store—Supplies, Ward 4 Voting place		2.45
	$	3.25

May 31, 1927.

Normau Jacobs—Insurance, Ward 2 Voting Place....	$	6.00

July 11, 1927.

Berlin Water Works—Water rental, Ward 4 Voting pl.	$	5.50

October 31, 1927.

Twin State Gas & Elec. Co.—Lighting Ward 4 Voting Place, March to October	$	7.00

East Side School

Credit

July 1, 1927.	
Bond Issue	$ 80,000.00

Debit

January 31, 1928.	
Balance	$ 27,958.98
June 27, 1927.	
Berlin Publishing Co.—Notices to contractors	$ 6.75
July 5, 1927.	
Wells & Hudson—Services rendered and traveling exp.	$ 2,375.00
August 30, 1927.	
Public Works Dept.—Labor	$ 11,423.55
September 26, 1927.	
Riva & Stanley—On acc. of contract	$ 2,769.91
John B. Gilbert—On acc. of contract	14,498.88
	$ 17,268.79
November 14, 1927.	
John B. Gilbert—On acc. of contract	$ 2,983.39
Wells & Hudson—Services and travel expenses	1,050.00
	$ 4,033.39
December 5, 1927.	
John B. Gilbert—On acc	$ 6,219.94
December 12, 1927.	
Riva & Stanley Co.—On acc. of contract	$ 2,848.70
December 27, 1927.	
Houlihan Bros.—Insurance, East Side School	$ 150.00
January 9, 1928.	
Norman Jacobs—Insurance, boiler, East Side School	13.51
January 23, 1928.	
John B. Gilbert—On acc. of contract	$ 7,701.39

Fire Department

Credit

June 28, 1927.	
Appropriation	$ 40,000.00
January 31, 1928.	
Credits from different sources	$ 672.82
January 31, 1928.	
From Overlay	$ 718.31
	$ 41,391.13

Debit

January 31, 1927.	
Central Fire Station—Week ending January 29	$ 540.00
American LaFrance Fire Engine Co.—Supplies	42.00
City Garage Co.—1 tire pump	3.50
	$ 585.50
February 7, 1927.	
Twin State Gas & Elec. Co.—Service	$ 37.75
Hose Co. No. 1—Payroll	217.50
Hook & Ladder Co.—Payroll	89.25
Hose Co. No. 2—Payroll	71.25
Central Fire Station—Week ending February 5	540.00
Coos Telephone Co.—Service	.75
Berlin Publishing Co.—Fire reports	9.50
Curtis Hardware Store—Supplies	11.35
City Garage Co.—Supplies	1.10
H. A. Manning Co.—Directories (2)	10.00
	$ 988.45
February 14, 1927.	
Central Fire Station—Week ending February 12	$ 540.00
American LaFrance Co.—Supplies	1.08
	$ 541.08
February 21, 1927.	
O. A. Dussault—Supplies	$ 5.80
Central Fire Station—Week ending February 19	540.00

Woodward & Gerrish—Insurance Hose House B. M....		5.60
W. H. MacArthur—Trucking.....		4.00
	$	555.40
February 28, 1927.		
Brown Company—Supplies	$	12.87
Twin State Gas & Electric Co.—Service.....		2.00
Central Fire Station—Week ending February 26.....		540.00
	$	554.87
March 7, 1927.		
E. J. King—Bbl. soda.....	$	36.00
Hook & Ladder Co.—Payroll.....		96.25
Hose Co. No. 2—Payroll		71.25
Coos Telephone Co.—Service.....		.75
City Garage Co.—Valve stem & rep. tube.....		1.50
Twin State Gas & Elec. Co.—Service.....		36.07
Central Fire Station—Week ending March 5.....		540.00
Hose Co. No. 1—Payroll		198.00
	$	979.82
March 14, 1927.		
Central Fire Station—Week ending March 12.....	$	540.00
Berlin Publishing Co.—Fire alarm cards.....		10.45
John B. Gilbert—Lumber & repairing ladder		7.25
	$	557.70
March 21, 1927.		
Central Fire Station—Payroll.....	$	540.00
March 29, 1927.		
Pioneer Mfg. Co.—Soap.....	$	6.49
P. J. Thomas—Paid freight.....		.51
C. N. Hodgdon Co.—Coal, B. M. Station.....		52.97
Central Fire Station—Payroll.....		540.00
	$	599.97
April 4, 1927.		
Cascade Hose Co.—Payroll.....	$	77.00
Hook & Ladder Co.—Payroll.....		101.25
Hose Co. No 2—Payroll.....		81.25
Hose Co. No. 1—Payroll.....		206.50
Central Fire Station—Week ending April 2.....		540.00
Curtis Hardware Store—Supplies.....		2.30

City Garage Co.—Labor, supplies		1.75
Berlin Publishing Co.—Contractor		1.50
	$	1,011.55

April 11, 1927.

Riva & Stanley Co.—Supplies	$	1.15
Twin State Gas & Electric Co.—Service		38.31
Berlin Water Works—Water rental		23.50
City Garage Co.—Gasoline		128.00
Central Fire Station—Week ending April 9		540.00
	$	730.96

April 19, 1927.

Berlin Publishing Co.—Sheet cards	$	1.50
Central Fire Station—Week ending April 16		540.00
Coos Telephone Co.—Service		1.00
	$	542.50

April 25, 1927.

P. J. Thomas—Paid express	$	.60
Canadian National Telegraphs—Rental poles		5.00
Central Fire Station—Week ending April 23		540.00
	$	545.60

May 2, 1927.

American LaFrance Fire Engine Co.—Supplies	$	16.60
Central Fire Station—Week ending April 30		540.00
Hose Co. No. 1—Payroll		219.00
Hose Co. No. 2—Payroll		81.25
Hook & Ladder Co.—Payroll		101.25
	$	958.10

May 9, 1927.

Coos Telephone Co.—Service	$	1.85
Twin State Gas & Electric Co.—Service		35.45
The Book Store—Supplies		2.72
Brown Company—Lumber		5.68
E. J. King—Soda		36.00
Curtis Hardware Store—Supplies		3.69
City Garage Co.—Labor, supplies		6.72
Berlin Publishing Co.—Fire reports		3.91

Central Fire Station—Week ending May 7		540.00
	$	636.02

May 16, 1927.

Henry C. Oleson—Shades	$	.75
C. N. Hodgdon Co.—Coal		15.90
Henry L. Dyer, M. D.—Professional services rendered Ralph Perry, injury received at fire		4.00
Central Fire Station—Week ending May 14		540.00
O. W. Fernald—Work at Central Fire Station		2,358.05
	$	2,918.70

May 23, 1927.

P. J. Thomas—Freight paid	$	1.32
Morey & Co.—Wiping rags		15.50
American LaFrance Co.—Landing pads		70.00
Central Fire Station—Week ending May 21		540.00
	$	626.82

May 31, 1927.

Riva & Stanley Co.—Labor, supplies	$	4.02
Rose Ouillette—Washing curtains		4.00
O. A. Dussault—Supplies		10.55
Central Fire Station—Week ending May 28		540.00
Brown Company—Supplies		4.87
	$	563.44

June 6, 1927.

City Garage Co.—Gas and supplies	$	123.39
Coos Telephone Co.—Service		.95
Curtis Hardware Store—Supplies		7.21
Hook & Ladder Co.—Payroll		101.25
Twin State Gas & Electric Co.—Service		29.66
Hose Co. No. 2—Payroll		81.25
Hose Co. No. 1—Payroll		207.00
Central Fire Station—Week ending June 4		540.00
	$	1,090.71

June 13, 1927.

Central Fire Station—Week ending June 11	$	537.00
W. H. MacArthur—Trucking		27.50

M. F. Bragdon Paint Co.—Sponges	3.15
	$ 567.65

June 20, 1927.

City Garage Co.—Supplies, labor	$ 4.75
Central Fire Station—Week ending June 18	537.00
E. J. Roy—Coal	482.00
	$ 1,023.75

June 27, 1927.

Central Fire Station—Week ending June 25	$ 537.00
P. J. Thomas—Expenses to Convention at Portland, Me	45.00
	$ 582.00

July 5, 1927.

Central Fire Station—Week ending July 2	$ 537.00
Hose Co. No. 1—Payroll	207.00
Hose Co. No. 2—Payroll	81.25
Cascade Hose Co.—Payroll	42.00
Hose & Ladder Co.—Payroll	91.25
Eureka Fire Hose Mfg. Co.—Hose	588.00
	$ 1,546.50

July 11, 1927.

Coos Telephone Co.—Services	$ 3.35
Curtis Hardware Store—Supplies	30.00
Central Fire Station—Supplies	537.00
Twin State Gas & Elec. Co.—Service	22.74
Berlin Water Works—Water rental	45.24
Riva & Stanley—Labor and supplies	29.91
The Gamewell Co.—Outside cast iron quick action door	15.70
Brown Company—Supplies	25.75
City Garage Co.—Bulbs and gas	111.94
The Motor Mart—Supplies, labor	7.80
	$ 830.33

July 18, 1927.

Central Fire Station—Week ending July 16	$ 537.00
J. P. Chouinard—Labor, supplies	14.70
Simon Stahl & Son—Coal	16.75
	$ 568.45

July 25, 1927.		
Central Fire Station—Week ending July 23.....	$	537.00
August 1, 1927.		
Central Fire Station—Week ending July 30.....	$	537.00
Hose Co. No. 2—Payroll.....		81.25
Hose Co. No. 1—Payroll.....		207.50
Stephan Boulay Mfg. Co.—Repairing Berlin Mills Fire Station		111.00
O. A. Dussault—Supplies.....		8.79
Hook & Ladder Co.—Payroll.....		91.25
Riva & Stanley—Labor, supplies.....		7.27
	$	1,044.06
August 8, 1927.		
Central Fire Station—Week ending August 6.....	$	537.00
City Garage Co.—Gas.....		81.00
Blain's Electric Shop—Labor, supplies.....		57.15
Twin State Gas & Elec. Co.—Service.....		22.82
J. P. Chouinard—Changing alarm, labor, supplies.....		113.80
Coos Telephone Co.—Service.....		.75
Curtis Hardware Store—Supplies.....		1.22
	$	813.74
August 16, 1927.		
Central Fire Station—Week ending August 13.....	$	537.00
August 23, 1927.		
Central Firt Station—Payroll, week ending ugust 20..	$	537.00
A. G. Girard—Painting hall		7.50
	$	544.50
August 30, 1927.		
Central Fire Station—Week ending August 27.....	$	537.00
Swift & Co.—Washing powder.....		4.00
Eureka Fire Hose Mfg. Co.—Hose.....		22.61
People's Furniture Co.—Supplies.....		374.60
Chouinard's Electric Shop—Supplies, labor.....		72.37
Brown Company—Labor, supplies.....		2.34
Wunda Wiper Mfg. Co.—Wunda Wipers.....		5.88
	$	1,018.80
September 6, 1927.		
Central Fire Station—Week ending September 3.....	$	537.00
Hose Co. No. 1,—Payroll.....		207.50

Hose Co. No. 2—Payroll	81.25
Hook & Ladder Co.—Payroll	91.25
City Garage Co.—Labor, supplies	10.67
Simon Stahl & Sons—Coal	16.75
Cooe Telephone Co.—Service	4.10
O. A. Dussault—Supplies	6.65
The Gamewell Co.—Paint	10.53
Twin State Gas & Elec. Co.—Service	29.77
	$ 995.47
September 12, 1927.	
Gamewell Co.—Fire alarm box	$ 153.68
W. A. Wood Co.—Oil	37.31
W. H. MacArthur—Trucking	9.25
Riva & Stanley Co.—Labor, supplies	46.54
Central Fire Station—Week ending September 10	537.00
	$ 783.78
September 19, 1927.	
Central Fire Station—Week ending September 17	$ 537.00
September 26, 1927.	
American LaFrance Fire Engine Co.—1 Carpenter lite	$ 45.00
Canadian National Telepgaphs—Wire privilege	10.00
Central Fire Station—Week ending September 24	537.00
Chouinard's Electric Shop—Labor, supplies	81.31
Twin State Gas & Elec. Co.—Supplies	4.64
	$ 677.95
October 3. 1927.	
Central Fire Station—Week ending October 1	$ 537.00
Ladder Co. No. 1—Payroll	103.25
Hose Co. No. 1—Payroll	244.50
Hose Co. No. 2—Payroll	87.25
Cascade Hose Co.—Payroll	50.50
Coos Telephone Co.—Service	3.40
E. J. King—Brooms	11.25
Gamewell Co.—Supplies and services and expenses of Expert adjusting air plant control	85.15
	$ 1,122.30
October 10, 1927.	
Central Fire Station—Week ending Oct 8	$ 537.00
Riva & Stanley—Supplies	.70

The Gamewell Co.—Wire		36.85
Curtis Hardware Store—Supplies		2.92
City Garage Co.—Gas, supplies		104.80
Twin State Gas & Elec. Co.—Service		27.34
John B. Gilbert—Supplies		21.72
H. J. Monahan—Paid for supplies		3.40
	$	734.73

October 17, 1927.

Boston & Maine R. R.—Freight	$	2.55
Berlin Water Works—Water rental		29.20
Central Fire Station—Week ending October 15		537.00
	$	568.75

October 24, 1927.

H. J. Monahan—Paid express	$	2.72
Twin State Gas & Elec. Co.—Supplies		16.46
Central Fire Station—Week ending October 22		537.00
	$	556.18

October 31, 1927.

New Electric Shop—Labor, supplies	$	126.26
Central Fire Station—Week ending October 29		537.00
	$	663.26

November 7, 1927.

Twin State Gas & Elec. Co.—Service	$	31.99
City Garage Co.—Supplies		34.00
Coos Telephone Co.—Service		.90
Central Fire Station—Week ending November 5		537.00
Hose Co. No. 1—Payroll		207.50
Hose Co. No. 2—Payroll		81.25
Ladder Co.—Payroll		91.25
Curtis Hardware Store—Supplies		12.75
Berlin Publishing Co.—Sheet cards		7.00
Riva & Stanley Co.—Supplies		3.15
W. H. MacArthur—Trucking		3.50
	$	1,010.29

November 14, 1927.

Blain's Electric Shop—Labor, supplies	$	4.15
Central Fire Station—Week ending November 12		537.00

O. A. Dussault—Supplies		14.15
	$	555.30
November 21, 1927.		
Chouinard's Electric Shop—Labor, supplies	$	57.19
Auto Top Shop—Covers		10.50
Central Fire Station—Week ending November 19		537.00
	$	604.69
December 28, 1927.		
Central Fire Station—Week ending November 26	$	540.00
John F. Griffin, Comm.—12 renewals licenses		24.00
	$	564.00
December 5, 1927.		
The Book Store—Supplies	$	.55
Riva & Stanley Co.—Supplies		1.84
Coos Telephone Co.—Service		3.45
Curtis Hardware Store—Supplies		12.15
Ladder Co.—Payroll		91.25
Hose Co. No. 1—Payroll		207.50
Hose Co. No. 2—Payroll		81.25
Central Fire Station—Week ending December 3		540.00
	$	937.99
December 12, 1927.		
Central Fire Station—Week ending Dec. 10	$	540.00
City Garage Co.—Labor, supplies and gas		95.31
Stahl-Clarke Co.—Supplies		17.00
Alpha Chemical Co.—Polish		13.23
Twin State Gas & Elec. Co.—Service		32.99
	$	698.53
December 19, 1927.		
Eugene Beauchemin—Labor, supplies	$	19.70
Brown Company—Canvas		4.00
Central Fire Station—Week ending Dec. 17		540.00
	$	563.70
December 27, 1927.		
Central Fire Station—Week ending Dec. 24	$	540.00
Moffett's Pharmacy—Supplies		4.50
Standard Oil Co.—Oil		7.50

Simon Stahl & Sons—Wood		8.00
	$	560.00
January 3, 1928.		
O. A. Dussault—Supplies and labor	$	6.20
W. H. MacArthur—Trucking		1.50
Cascade Hose Co.—Payroll		57.00
Hook & Ladder Co.—Payroll		91.25
Hose Co. No. 2—Payroll		81.25
Hose Co. No. 1—Payroll		207.50
Central Fire Station—Week ending Dec. 31		540.00
H. J. Monahan—Paid freight		.63
Young's Laundry—Laundry 1 year		150.13
	$	1,135.46
January 9, 1928.		
Central Fire Station—Week ending Jan. 7	$	540.00
E. J. King—Supplies		45.50
Brown Company—Supplies		11.65
Berlin Water Works—Rental		45.16
Curtis Hardware Store—Supplies		8.30
Coos Telephone Co.—Service		.95
E. J. Roy—Coal, Berlin Mills Station		81.29
Chouinard's Electric Shop—Labor, supplies		21.25
Gamewell Co.—Fire alarm box		156.21
Riva & Stanley Co.—Supplies		15.35
Twin State Gas & Elec. Co.—Service		40.68
	$	966.34
January 16, 1928.		
Central Fire Station—Week ending Jan. 14	$	540.00
City Garage Co.—Gasoline		82.40
	$	622.40
January 23, 1928.		
The Brown Company—Labor	$	3.40
Public Works Dept.—Labor and material on floor in Central Fire Station	$	274.03
Central Fire Station—Week ending Jan. 21		540.00
People's Furniture Co.—Supplies		10.80
	$	828.23

January 30, 1928.

American Lafrance Fire Engine Co.—Supplies	$	15.81
Central Fire Station—Week ending Jan. 28		548.00
	$	563.81

Forest Fires

Credit

June 28, 1927.

Appropriation	$	100.00
January 31, 1928.		
State of New Hampshire	$	121.65
Alex King, check		2.75
From Overlay		9.96
	$	234.36

Debit

April 19, 1927.

Payroll—Men fighting fires	$	49.35
Payroll—Men fighting fires		83.75
	$	133.10
April 25, 1927.		
Payroll—Week ending April 23	$	50.64
May 9, 1927.		
Payroll—Men fighting forest fires	$	48.37
June 20, 1927.		
Wilfred Prevost—1½ hours on Mt. Jasper	$	2.25

Grand Army of Republic

Credit

June 28, 1927.		
Appropriation	$	100.00
August 1, 1927.		
G. A. R.—Appropriation	$	100.00

Hydrants

Credit

June 28, 1927.		
Appropriation	$	6,500.00
January 31, 1928.		
From Overlay	$	66.67
	$	6,566.67

Debit

May 23, 1927.		
Berlin Water Works—2 hydrants on Sixth Avenue	$	16.67
July 11, 1927.		
Berlin Water Works—Rental	$	3,275.00
January 30, 1928.		
Berlin Water Works—Rental	$	3,275.00

Interest

Credit

June 28, 1927.	
Appropriation	$ 40,000.00
January 31, 1928.	
Interest from different sources	$ 6,825.70
	$ 46,825.70

Debit

Total expenditure	$ 44,771.07
Transfer account—Amount unexpended	2,054.63
	$ 46,825.70
January 31, 1927.	
Error in 1926 Tax Sales	$ 5.06
May 9, 1927.	
Old Colony Trust Co.—Discount on tax note	$ 2,343.35
June 21, 1927.	
Old Colony Trust Co.—Discount on tax note	$ 1,878.87
July 1, 1927.	
Discount on Bond	$ 1,064.00
November 2, 1927.	
Old Colony Trust Co.—Discount on tax note	$ 978.54
March 14, 1927.	
Manchester Safety Deposit & Trust Co.—Int. on April 1, 1915, City of Berlin 4% Bridge & Ref. Bonds	$ 810.00
April 11, 1927.	
Manchester Safety Deposit & Trust Co.—Int. on Nov. 1, 1921 C. of B. School Bonds	$ 7,500.00
May 9, 1927.	
Old Colony Trust Co.—Int. on Dec. 1, 1925, C. of B. 4½% Junior H. C. Bonds	$ 3,712.50
June 13, 1927.	
Old Colony Trust Co.—Int. on July 1, 1913, C. of B. 4½% City Hall Bonds	$ 1,181.25
Old Colony Trust Co.—Int. on July 1, 1924, C. of B. 4½% Public Improvement Bonds	$ 1,462.50

Manchester Safety Deposit & Trust Co.—Int. on July 1, 1916, C. of B. 4% School Bonds	$	400.00
Manchester Safety Deposit & Trust Co.—Int. on July 1, 1921, C. of B. 5% Public Improvement Bonds	$	2,232.50
	$	5,276.25
July 11, 1927.		
Old Colony Trust Co.—Int. on Aug. 1, 1922, C. of B. School Bonds	$	1,440.00
September 12, 1927.		
Manchester Safety Deposit & Trust Co.—Int. on Apr. 1, 1915 C. of B. Bridge and Ref. Bonds	$	720.00
October 10, 1927..		
Manchester Safety Deposit & Trust Co.—Int. on Nov. 1, 1921, C. of B. 5% School Bonds	$	7,500.00
November 14, 1927.		
Old Colony Trust Co.—Int. on Dec. 1, 1925, Junior H. S. Bonds	$	3,712.50
December 12, 1927.		
Old Colony Trust Co.—Int. Public Imp. 4½% Bonds..	$	1,350.00
Old Colony Trust Co.—Int. on 5% Public Imp. Bonds..		2,057.50
Old Colony Trust Co.—Int. on City Hall Bonds		1,012.50
Manchester Safety Deposit & Trust Co.—Int. on School Bonds		360.00
	$	4,780.00
December 19, 1927.		
Old Colony Trust Co.—Int. on East Side School	$	1,700.00
January 9, 1928.		
Old Colony Trust Co.—Int. on Aug. 1, 1922, C. of B. 4½% School Bonds	$	1,350.00

Lighting Streets

Credit

June 28, 1927.	
Appropriation	$ 15,500.00
January 31, 1928.	
From Overlay	$ 1,628.01
	$ 17,128.01

Debit

February 7, 1927.	
Twin State Gas & Elec. Co.—Lighting, 1 month	$ 1,385.04
March 7, 1927.	
Twin State Gas & Elec. Co.—Lighting, 1 month	$ 1,391.79
April 4, 1927.	
Twin State Gas & Elec. Co.—Lighting, 1 month	$ 1,400.79
May 2, 1927.	
Twin State Gas & Elec. Co.—Lighting, 1 month	$ 1,413.21
May 31, 1927.	
Twin State Gas & Elec. Co.—Lighting, 1 month	$ 1,429.21
July 5, 1927.	
Twin State Gas & Elec. Co.—Lighting, 1 month	$ 1,429.21
August 1, 1927.	
Twin State Gas & Elec. Co.—Lighting, 1 month	$ 1,435.96
August 30, 1927.	
Twin State Gas & Elec. Co.—Service	$ 1,435.96
October 3, 1927.	
Twin State Gas & Elec. Co.—Lighting 1 month	$ 1,435.96
November 7, 1927.	
Twin State Gas & Elec. Co.—Lighting, 1 month	$ 1,451.71
December 5, 1927.	
Twin State Gas & Elec. Co.—Lighting, 1 month	$ 1,456.21
January 3, 1928.	
Twin State Gas & Elec. Co.—Lighting, 1 month	$ 1,456.21

Public Library

Credit

June 28, 1927.		
Appropriation	$	9,000.00

Debit

Total expenditure	$	8,073.00
Transfer account—Amount unexpended		927.00
	$	9,000.00
February 28, 1927.		
Public Library—On account	$	800.00
April 4, 1927.		
Public Library—On account	$	700.00
May 2, 1927.		
Public Library—On account on appropriation	$	500.00
May 31, 1927.		
Public Library—On account on appropriation	$	500.00
June 27, 1927.		
Public Library—On account	$	500.00
August 1, 1927.		
Public Library—On account	$	700.00
September 6, 1927.		
Public Library—On account	$	463.00
October 3, 1927.		
Public Library—On account	$	750.00
October 31, 1927.		
Public Library—On account	$	760.00
December 5, 1927.		
Public Library—On account	$	700.00
January 3, 1928.		
Public Library—On account	$	1,200.00
January 23, 1928.		
Public Library—On account	$	500.00

Miscellaneous

Credit

June 28, 1927.

Appropriation	$	4,000.00
January 31, 1928.		
Credit from different sources	$	581.20
From Overlay		238.04
	$	4,819.24

Debit

January 31, 1927.

DeMoulin Bros. & Co.—Badges, Mayor and Council	$	21.49
George Fredette—Refund on poll tax (72 years old)		2.00
	$	23.49

February 7, 1927.

Mrs. M. Olivier—Claim for damages	$	23.80
The Book Store—Supplies, City Clerk		6.30
W. D. Thompson—Copy of transfer of real estate from January 1, 1925, to January 1, 1927		152.75
Coos Telephone Co.—Two calls to Gorham, City Clerk		.10
The Book Store—Supplies, Treasurer		2.05
O. J. Coulombe, Attorney for A. J. Oeschger—Costs in case against City		100.00
O. J. Coulombe, Attorney for S. Zolofsky—Costs in case against City		100.00
O. J. Coulombe, Attorney for S. Morando—Costs in case against City		100.00
O. J. Coulombe, Attorney for City Bowling Alleys—Costs in case against City		100.00
	$	585.00

February 14, 1927.

H. M. Moffett—Returns of vital statistics	$	17.90
Harry M. Poley—Repairing typewriter		1.50
Berlin Publishing Co.—Ordinance in paper		8.00

H. A. Manning Co.—4 directories		20.00
	$	47.40
February 21, 1927.		
Payroll, Ward One—Drawing jurors	$	15.00
Payroll, Ward Two— "		15.00
Payroll, Ward Three— "		15.00
Payroll, Ward Four— "		15.00
Mary Nadeau, Lancaster—Work on tax titles		2.00
Ruth A. Studd—Work on charter		10.00
Burroughs Adding Machine Co.—Maintenance contract		6.95
	$	78.95
February 28, 1927.		
Flax Mfg. Co.—Carbon paper, City Clerk	$	3.50
Louis J. Olivier—Claim for damages		24.95
G. Beauparlant—Taxi service, Mayor and Council visiting schools		35.00
	$	63.45
March 7, 1927.		
Bourroughs Adding Machine Co.—1 Bourroughs Adding Machine	$	220.50
The Book Store—Supplies, Tax collector		.70
Berlin Publishing Co.—Auditor's report in paper		110.25
Berlin Publishing Co.—2 sheets, 2-ply, Tax collector		.20
Curtis Hardware Store—Spool copper wire		.20
Louis Couture—Medical attendance		24.00
H. M. Moffett—Returns of vital statistics, postage, express and paid for rubber stamp		17.09
	$	372.94
March 14, 1927.		
John Q. Adams & Co.—Dictionary, City Clerk's office	$	26.00
J. A. Labrie—Registered notices		17.20
	$	43.20
March 21, 1927.		
Alfred Lauziere—Distributing inventories & postage	$	89.25
Graziella Brooks—Adding machine ribbon		1.00
Safeguard Check Writer—Tube of ink		.50
	$	90.75

March 29, 1927.

Berlin Publishing Co.—Ad. Inauguration	$	8.00
W. A. Hodgdon—Services appraising land for extension of Grafton St.	$	5.00
J. H. Woodward—Services appraising land for extension of Grafton St.		5.00
John B. Gilbert—Services appraising land for extension of Grafton St.		5.00
	$	23.00

April 4, 1927.

The Book Store—Supplies	$	1.35
J. A. Labrie—Costs on Preil property sold to City		4.00
Berlin Publishing Co.—Adv. for bid	$	2.75
Geo. J. Mayer Co.—Taxi and truck badges		21.92
Thos. Gill—Decorating stage, Inauguration		5.00
	$	35.02

April 11, 1927.

H. M. Moffett—Returns of vital statistics, postage, express etc.	$	18.60
J. A. Labrie—Delivering tax bills		1.13
J. A. Labrie—Stamps		2.00
Smith & Town—Typewriter ribbon		1.00
	$	32.91

April 19, 1927.

Berlin Publishing Co.—Petition and hearing	$	19.60
Woodward & Gerrish—Bond, Clerk of Court		9.00
Berlin Publishing Co.—Blotters, treasurer		.20
Hobart Pillsbury, Secretary of State—Copy of Act		1.50
Woodward & Gerrish—Bond, City Clerk		9.00
John A. Labrie—Delivering notices, stamps		27.96
W. W. Burlingame—Bond, Tax Col		105.00
Berlin Publishing Co.—Ad. in paper, assessors		20.00
Amedee Lapointe—Taxi service, Com. on Electric lights		2.50
	$	194.76

April 25, 1927.

Warren W. James—Legal services before Legislative Co., at Concord, in re City Charter bill	$	98.62

May 2, 1927.

Berlin Publishing Co.—Printing ordinance calling for

bids on coal and act calling for bids	$	23.50
A. N. Genrdon—Premium on bond of Treasurer		125.00
John B. Casey—Service of notice in connection with laying out of new highway on East Side		4.80
	$	153.30

May 9, 1927.

W. B. Gendron—Stamps, express, etc	$	3.37
The Book Store—Pencils		.60
H. M. Moffett—Return of vital statistics, etc		17.36
Berlin Publishing Co.—Petition anl hearing		21.70
E. P. Lunderville—Professional services Thibault child		15.00
	$	58.03

May 16, 1927.

Boston & Maine R. R.—Freight	$	.95
Payroll, Ward One—Drawing Jurors		15.00
Payroll, Ward Two— "		15.00
Payroll, Ward Three— "		15.00
Payroll, Ward Four— "		15.00
John A. Labrie—Stamps		2.00
Amedee Lapointe—Taxi service, Assessors		1.00
	$	63.95

May 23, 1927.

The Hallie Wilson Studio, 1 portrait, Ex-Mayor Clement	$	25.00

May 31, 1927.

Berlin Publishing Co.—Resolution, 140 lines Larrivee description of land	$	22.80

June 6, 1927.

The Book Store—Supplies	$	1.15
Frankel Mfg. Co.—Ribbons, City Clerk's office		5.00
The Book Store—Supplies, Tax Coll		9.91
Ann Larrivee—Land for highway purposes		179.91
	$	195.97

June 13, 1927.

W. H. MacArthur—Trucking fixtures and stove from Ward 4 Voting Place	$	6.00
Payroll Ward 2—Revising jury box		9.00
H. M. Moffett—Returns of vital statistics, postage, ex-		

press		19.83
	$	34.83
June 20, 1927.		
W. B. Gendron—Expenses to Boston in re Bond issue	$	39.90
Gilman Chapman—Car to Milan line east and west side		5.00
	$	44.90
June 27, 1927.		
Becker & Co.—Chair cushions, City Clerk's office		11.60
Analda M. Routhier—Postage of bonds, etc		4.24
Emergency Supply Co.—Supplies, City Clerk		7.49
Berlin Publishing Co.—140 lines		14.00
	$	37.33
July 5, 1927.		
The Book Store—Supplies, City Clerk	$	7.80
John A. Labrie—Stamps		2.00
	$	9.80
July 11, 1927.		
Old Colony Trust Co.—Preparation and certification East Side School bonds	$	265.00
Chas. N. Smart—1 fastener and staples, City Clerk		6.00
H. M. Moffett—Returns of vital statistics, postage, etc.		19.26
The Book Store—Supplies, Treasurer		1.80
John A. Labrie—Balance due on tax notices, at .02 each		125.29
	$	417.35
July 25, 1927.		
Payroll, Ward One—Drawing jurors	$	15.00
J. A. Labrie—Stamps, property tax bills		50.00
	$	65.00
August 1, 1927.		
Coos Telephone Co.—Toll call, City Clerk		.10
Coos Telephone Co.—Taxi service		4.47
Payroll, Ward 4—Drawing jurors		15.00
Berlin Publishing Co.—140 lines, appropriating money and ad.		21.00
The Book Store—Supplies, Tax Coll		.80
	$	41.37

August 8, 1927.

Underwood Typewriter Co.—Underwood Typewriter for Tax Collector's office	$	92.25
Berlin Water Works—Check from U. S. Treasurer credited by error to Miscellaneous		280.70
Underwood Typewriter Co.—Express on typewriter		.87
Coos Telephone Co.—Toll call		.05
H. M. Moffett—Returns of vital statistics, postage, etc.		23.20
	$	397.07

August 16, 1927.

Payroll, Ward Three—Drawing jurors	$	15.00

August 23, 1927.

Payroll, Ward Two—Drawing jurors	$	15.00
Burroughs Adding Machine Co.—Maintenance		6.95
O. A. Dussault—Picture frame		2.95
	$	24.90

August 30, 1927.

Berlin Publishing Co.—Ad., Assessors	$	4.00
Berlin Publishing Co.—Ad., Tax Collector		16.00
Dr. E. R. B. McGee—Operation , Mr. P. Leperle		100.00
	$	120.00

September 6, 1927.

Curtis Hardware Store—Supplies	$	.48
The Book Store—Supplies, Tax Collector		3.85
The Book Store—Supplies, City Clerk		.28
Analda M. Routhier—Paid for stamps and pens		2.50
	$	7.11

September 12, 1927.

H. M. Moffett—Returns of vital statistics, postage, express, etc.	$	21.92
Berlin Flower Shop—Decorating pumper for Gorham Gala Day		15.00
John A. Labrie—Stamps		4.00
	$	40.92

October 10, 1927.

Berlin Publishing Co.—Ad.—	$	2.00
H. M. Moffett—Returns of vital statistics, postage, etc.		26.15
H. M. Moffett, City Clerk—Balance due on 1923, 1924		

and 1925 taxes on W. J. Demars lots		75.35
The Book Store—Supplies, Tax Collector		.25
J. A. Labrie—Stamps		2.00
W. D. Thompson—Recording deeds		2.00
	$	107.75
October 17, 1927.		
Old Colony Trust Co.—Preparation and certification of 1927 tax notes	$	130.00
October 24, 1927.		
Safe Guard Check Writer Co.—Ink	$	.50
F. S. Webster Co.—Carbon Paper, City Clerk		4.50
Payroll, Ward One—Drawing jurors		15.00
Payroll, Ward Three "		15.00
Payroll, Ward Four "		15.00
	$	50.00
October 31, 1927.		
J. A. Labrie—Postage for delivering '26 poll tax notices	$	4.90
November 7, 1927.		
Geo. W. Brown—Sheriff's fees for summoning witnesses and money paid for witnesses by sheriff	$	60.40
The Book Store—Supplies		2.25
Smith & Town—Ribbon		1.00
The Book Store—Supplies, City Treasurer		.60
Coos Telephone Co.—Service		3.63
	$	67.88
November 14, 1927.		
Alfred Lauziere—Expenses to convention and dues	$	39.50
Geo. U. Duval—Expenses to convention		37.50
Gilman Chapman—Expenses to convention		37.50
Geo. U. Duval—Transportation, Assessors, April		10.00
H. M. Moffett—Expenses to convention		32.95
John A. Labrie—Expenses to convention		37.50
Amedee Lapointe—Taxi service, witness to hearing		2.00
Payroll, Ward 2, Drawing jurors		15.00
H. M. Moffett—Returns of vital statistics, etc.		20.61
Robert Rich—Appearance in juvenile case		5.00
Graziella Brooks—Paid express		.85
	$	238.41

November 21, 1927.

James E. Byron—Time going over Larrivee property and giving deposition	$	10.00
Smith & Town—Stickit refills		.50
John A. Labrie—Paid express		.98
John A. Labrie—Stamps		2.00
	$	13.48

November 28, 1927.

Mosler Safe Co.—Safe door, old Cole school building	$	130.00

December 5, 1927.

W. B. Gendron—Stamps	$	2.00
Analda Routhier—Stamps, pen points and paper		1.35
Geo. U. Duval—Paid freight on desk		5.98
The Book Store—12 binders		18.00
Coos Telephone Co.—Service, Taxi stand		3.68
The Book Store—Supplies, City Clerk		.84
Curtis Hardware Store—Keys		.50
The Book Store—Supplies		1.25
Coos Telephone Co.—Toll calls, City Clerk		1.20
Coos Telephone Co.—Toll calls, Mayor		1.10
Smith & Town—Ribbon		1.00
John A. Labrie—Stamps		2.00
	$	38.90

December 12, 1927.

Mabel E. Dooley—Writing out testimony of Peter Chodokoski for Solicitor during trial of Bertrand vs. City	$	7.30
W. W. McGivney—2 days witness fee, Bertrand v. City		6.24
J. H. Woodward—Witness fee		3.12
Geo. F. Lovett—Services, case Bertrand vs. City		22.50
Geo. W. Brown—Summoning witnesses Bertrand vs. City		5.60
W. D. Thompson—List of conveyances for assessors		43.65
J. M. Dresser—Ink		1.75
H. M. Moffett—Returns of vital statistics, postage, exp.		20.16
	$	110.32

December 19, 1927.

Payroll, Ward 3—Revising jury list	$	12.00
Burroughs Adding Machine Co.—Ribbon		.75
Blackbird Pen Co.—Pens		1.75
Henry Cadorette—Witness Bertrand case		4.56

Matthew J. Ryan—Paid Thos. Denardo witness fee....		3.12
Payroll, Ward 1—Revising jury list		12.00
Winona Garrity—Writing out statement after hours for Solicitor.....		1.25
Payroll, Ward 4—Revising jury list.....		12.00
Robert Rich—1½ days waiting to be called as witness		25.00
O. J. Coulombe—Time at Court House		25.00
	$	97.43
December 27, 1927.		
W. & L. E. Curley Co.—Supplies, S. of W. & M.....	$	6.28
Henry A. Blackburn & Son—Taxi service, Bertrand trial		4.50
	$	10.78
January 3, 1928.		
Geo. U. Duval—Paid freight on chair.....	$	1.99
Martin Typewriter Co.—Supplies, Assessors' office....		4.50
J. Brown, Florist—Christmas trees		2.00
Coos Telephone Co.—Toll calls, Mayor's office.....		.70
Payroll, Ward 2—Revising jury list.....		9.00
J. A. Labrie—Stamps		2.00
	$	20.19
January 9, 1928.		
Ministers' Payroll—Marriages 1927.....	$	37.75
Doctors' Payroll—Deaths and births 1927.....		201.25
Smith & Town—Ribbon.....		1.00
O. M. Nelson—Posting notices.....		3.00
	$	243.00
January 16, 1928.		
Payroll, Ward 1—Drawing jurors.....	$	15.00
Payroll, Ward 2— "		12.00
Payroll, Ward 3— "		15.00
Payroll, Ward 4— "		15.00
The Book Store—Supplies, Assessors.....		6.30
H. M. Moffett—Returns of vital statistics, postage, etc.		22.77
	$	86.07
January 23, 1928.		
Becker & Co.—Chair cushion, Treasurer's office.....	$	4.01
January 30, 1928..		
J. A. Labrie—Stamps.....	$	2.00

Overlay

Credit

June 28, 1927.		
Appropriation	$	4,055.64
January 31, 1927.		
Error, 1926 taxes	$	7.00
April 5, 1927.		
Uncommitted 1926 taxes	$	20.00
December 22, 1927.		
State of New Hampshire, Fire Insurance tax	$	3.75
State of New Hampshire, Railroad tax		7,224.73
State of New Hampshire—Savings Bank Tax		12,082.79
January 3, 1928.		
State of New Hampshire, Interest and discount	$	9,721.99
Abatement, State tax		768.76
January 31, 1928.		
Uncommitted taxes, 1926	$	2.00
Uncommitted taxes, 1927		498.10
October 4, 1927.		
Uncommitted poll tax	$	2.00
	$	34,386.76

Debit

April 4, 1927.		
Abatements, 1926	$	216.06
January 31, 1928.		
To Board of Health	$	83.78
To City Poor		2,909.23
To Fire Department		718.31
To Forest Fires		9.96
To Hydrants		66.67
To Lighting Streets		1,628.01
To Miscellaneous		238.04
To Police Department		2,856.12
To Public Skating Rink		220.18
To Salaries		1,104.28
To Schools		2,851.00
To State Tax		2,538.00

To Bounty on animals	1.60
To Jr. High School	1,225.22
To Tax Sales abatement, 1924	244.18
To Abatement, 1926	200.08
To Abatement, 1927	1,956.44
To Transfer Account	15,319.60
	$ 34,386.76

Parks and Playgrounds

Credit

June 28, 1927.

Appropriation	$ 2,000.00

Debit

Total expenditure	$ 1,721.50
Transfer account—Amount unexpended	278.50
	$ 2,000.00
May 16, 1927.	
Amedee Roy—Work done at G. T. Park	$ 5.63
Frank Martel—Work done at G. T. Park	1.58
Berlin Grain Co.—Oats, etc	25.90
	$ 33.11
May 31, 1927.	
Curtis Hardware Store—Playground equipment	$ 383.54
June 13, 1927.	
C. Hennecker Co.—Benches	$ 57.00
July 5, 1927.	
Alex Tremblay—Labor on seats and painting	$ 14.50
Andrew Pelchat—Care of G. T. Park	8.00
J. F. Bell & Sons Co.—Trucking benches	1.00
	$ 23.50

July 11, 1927.

J. M. Dresser—Supplies	$	32.04
Mary R. Sullivan—Paid for supplies		7.54
Payroll—Supervisors and directors		171.00
Stahl-Clarke Co.—Denim		.79
	$	211.37

July 18, 1927.

J. F. Bell & Sons Co.—Repairing handle of lawn mower	$	1.00
Bell's Hardware Store—Supplies & rep'ng lawn mower		7.45
Canadian National Railways—Rental park site		5.00
	$	13.45

July 25, 1927.

Ann R. Twitchell—Paid for Edberg on G. waves	$	49.50
V. J. Bergeron—Lime		4.00
Payroll—Week ending July 23		187.50
	$	241.00

August 1, 1927.

Andrew Pelchat—Mowing lawn & cleaning G. T. Park	$	9.00

August 8, 1927.

Chas. E. Bushey—Patch	$	.65
Riva & Stanley—Labor, supplies		21.00
John B. Gilbert—Supplies		19.25
Curtis Hardware Store—Supplies		9.12
Brown Co.—Labor, supplies		71.44
Buber's Hardware & Furniture Co.—Supplies		10.17
Payroll—Supervisors and directors		180.00
	$	311.63

August 23, 1927.

Payroll—Week ending August 20	$	180.00

August 30, 1927.

Payroll—Week ending August 27	$	90.00
W. J. Bourassa—Prize cups, and engraving same		17.55
Andrew Pelchat—Mowing lawn, G. T. Park		8.00
Berlin Shoe & Rubber Repair Co.—Labor		2.65
J. M. Dresser—Supplies		4.45
Buber's Hardware & Furniture Co.—Supplies		3.55
	$	126.20

September 6, 1927.

St. Louis Hospital—Hospital expenses of Paul Peterson	$	32.50
L. B. Marcou, M. D.—Profes'al services, Paul Peterson		35.00
	$	67.50

September 19, 1927.

Harry M. Poley—Stencil	$	.85
Mrs. Mark Twitchell—Work on Merry-go-round done by Edberg		24.50
Smith & Town—Ribbon badges		9.50
Curtis Hardware Store—Tennis balls		1.50
	$	36.35

October 3, 1927.

Mrs. Andrew Pelchat—Caring for G. T. Park 5 weeks	$	10.00

November 7, 1927.

J. M. Dresser—Supplies	$	1.10
Bell's Hardware Store—Repairing lawn mower		.75
	$	1.85

January 9, 1928.

B. & M. R. R.—Land for park site privilege	$	1.00

January 16, 1928.

Brown Company—Iron	$	10.00
Canadian National R. R.—Rental, park site		5.00
	$	**15.00**

Police Department

Credit

June 28, 1927.	
Appropriation	$ 35,000.00
January 31, 1928.	
Municipal Court	$ 9,777.70
January 31, 1928.	
Sale of seized cars	$ 200.00
From Overlay	2,856.12
	$ 47,833.82

Debit

January 31, 1927.	
Dr. J. E. Larochelle—2 visits to Police Station	$ 6.00
City Garage Co.—Supplies, labor	12.56
Payroll—Week ending January 29	756.50
H. E. Wilkinson, M. D.—Professional services	3.00
	$ 778.06
February 7, 1927.	
Dr. N. B. Dresser—Examination of man, Police Station	$ 3.00
Coos Telephone Co.—Service and Police System	33.56
The Book Store—Supplies	6.75
Dr. N. B. Dresser—Accident call at Police Station	3.00
Herman Oleson—Conveying prisoners from So. Paris to Berlin	7.32
Twin State Gas & Elec. Co.—Traffic Dept	5.96
Charles Damm—Conveying prisoner to Stewartstown	9.80
Charles Damm—Conveying prisoners to Industrial Sch'l	33.80
Fire Dept.—Gasoline	27.00
Payroll—Week ending February 5	756.50
	$ 886.69
February 14, 1927.	
Herrick Foote—Gas grenades	$ 53.00
Canadian National Teleg.—Telegram	.53
H. M. Poley—Printing, repairing typewriter & ribbon	13.25

H. A. Manning Co.—Directory		5.00
Payroll—Week ending February 12		756.50
Orville Stewart—Paid freight and postage		3.35
Bell's Hardware Store—Batteries and bulbs		4.94
Ira W. Thayer—3 months' salary as probation officer		25.00
	$	861.57

February 21, 1927.

Dr. Larochelle—Visit to Police Station	$	3.00
City Garage Co.—Labor, supplies		13.70
Payroll—Week ending February 19		756.50
Blain's Electric Shop—Heater		10.00
	$	783.20

February 28, 1927.

Payroll—Week ending February 26	$	756.50
Young's Laundry—Laundry		.50
	$	757.00

March 7, 1927.

Payroll—Week ending March 5	$	756.50
Berlin Central Lunch—Meals, prisoners		23.12
Coos Telephone Co.—Service and Police System		38.11
Canadian National Teleg.—Balance due		.25
Robert Rich—Appearanc in Juvenile case		5.00
Charles Damm—Conveying prisoner to Stewartstown		9.30
City Garage Co.—Labor, supplies		4.76
Fire Department—Gas		26.19
	$	863.23

March 14, 1927.

Twin State Gas & Elec. Co.—Traffic Dept	$	3.95
City Garage Co.—Labor, supplies		7.18
Payroll—Week ending March 12		756.50
	$	767.63

March 21, 1927.

C. D. Hening—3 months' salary	$	200.00
H. M. Moffett—3 months' salary		75.00
Charles Damm—Conveying prisoner		9.30
Payroll—Week ending March 19		756.50

H. G. Noyes—Prosecuting 2 cases before Municipal Ct.	20.00
	$ 1,060.80

March 29, 1927.

Payroll—Week ending March 26	$ 756.50
Charles Damm—Chauffeur's license	2.00
	$ 758.50

April 4, 1927.

Payroll—Week ending April 2	$ 756.50
Twin State Gas & Elec. Co.—Traffic light	3.50
Coos Telephone Co.—Police System	23.46
	$ 783.46

April 11, 1927.

Jerry Hamel—Indian motorcycle, spot lights, cross bar	$ 288.50
Mrs. Maud Barney—Searching Mrs. W. Ouillette for liquor	3.00
Moffett's Pharmacy—Supplies	2.00
Fire Dept.—Gasoline	25.92
Bell's Hardware Store—Battery cells	8.45
Payroll—Week ending April 9	756.50
	$ 1,084.37

April 19, 1927.

Elias Moses—8 doz. gloves at $1.19 per pair	$ 114.24
Harry M. Poley—Paper and warrants	27.00
Payroll—Week ending April 16	756.50
City Garage Co.—Labor, supplies	24.28
Coos Telephone Co.—Service	3.35
	$ 925.37

April 25, 1927.

Alfred Landry—Paid for towing car	$ 3.00
Orville Stewart—Postage stamps	2.00
Payroll—Week ending April 30	756.50
	$ 761.50

May 2, 1927.

Payroll—Week ending April 30	$ 756.50
Wilfred Peloquin—Storage battery for motorcycle	3.00

City Garage Co.—Gas, labor, supplies		12.50
	$	772.00

May 9, 1927.

Tony Facchini—Meals, prisoners	$	10.60
Ira W. Thayer—Salary as Probation officer, 3 months		25.00
Payroll—Week ending May 7		789.75
Canadian National Teleg.—Telegrams		.38
City Garage Co.—Labor, gas, supplies		9.40
The Book Store—Supplies		1.20
Twin State Gas & Elec. Co.—Traffic light		3.35
Fire Dept.—Gas		32.24
Coos Telephone Co.—Police System		23.46
Coos Telephone Co.—Service		5.65
	$	901.03

May 16, 1927.

Blain's Electric Shop—Work on signals, parking signs	$	246.23
Twin State Gas & Elec. Co.—Wire used in putting in more red lights		161.77
Payroll—Week ending May 14		789.75
	$	1,197.75

May 23, 1927.

Harry M. Poley—Printing	$	20.75
Payroll—Week ending May 21		789.75
	$	810.50

May 31, 1927.

City Garage Co.—Labor, supplies and gas	$	28.03
O. A. Dussault—Repairing broken glass on Ambulance		11.00
Twin State Gas & Elec. Co.—Traffic light		3.55
Charles Damm—Having tire repaired		.50
Payroll—Week ending May 28		824.03
	$	867.11

June 6, 1927.

City Garage Co.—Supplies	$	4.10
Payroll—Week ending June 4		819.75
Coos Telephone Co.—Service and Police System		30.06
Bell's Hardware Store—Supplies		10.66

Blain's Electric Shop—Labor, supplies		154.94
	$	1,019.51

June 13, 1927.

Payroll—Week ending June 11	$	819.75
Fire Dept.—Gasoline		40.48
	$	860.23

June 20, 1927.

Harry M. Poley—Printing	$	16,50
Payroll—Week ending July 13		819.75
Berlin Foundry & Machine Co.—23 parking signs		92.00
Charles Damm—Paid for repairs on tire, etc		1.50
City Garage Co.—Labor, supplies		9.07
	$	938.82

June 27, 1927.

A. E. Buckley—2 boxes cartridges	$	2.50
C. W. Mackay—Painting parking signs		8.00
H. M. Moffett—3 months' salary, Clerk of Court		75.00
C. D. Hening— 3 months' salary, Justice		200.00
Payroll—Week ending June 25		854.03
	$	1,139.53

July 5, 1927.

Coos Telephone Co.—Toll call	$	.45
Twin State Gas & Elec. Co.—Traffic Dept		7.23
H. H. Marks, M. D., Examination		5.00
City Garage Co.—Labor, supplies		24.04
Canadian National Telg.—Telegram		.48
Moffett's Pharmacy—Supplies		6.30
Berlin Central Lunch—Meals, prisoners		15.50
Coos Telephone Co.—Police System		23.46
Jacob Couture—Special		10.00
Payroll—Week ending July 2		849.75
Joseph Roberge—Special		10.00
	$	952.21

July 11, 1927.

Coos Telephone Co.—Service	$	9.00
Fire Dept.—Gas		50.14

Payroll—Week ending July 9		849.75
	$	908.89

July 18, 1927.

Payroll—Week ending July 16	$	849.75

July 25, 1927.

T. B. Davis Arms Co.—Revolvers	$	80.00
Payroll—Week ending July 23		849.75
Orville Stewart—Paid express		.52
	$	930.27

August 1, 1927.

W. W. Burlingame—Fire and Liability Ins. on Buick	$	123.10
The Book Store—Supplies		1.85
City Garage Co.—Labor, supplies		45.97
Twin State Gas & Elec. Co.—Traffic lights		6.56
Blain's Electric Shop—Labor, supplies		85.19
Payroll—Week ending July 30		851.75
	$	1,114.42

August 8, 1927.

Coos Telephone Co.—Service	$	30.56
Central Lunch—Meals, prisoners		15.80
Fire Dept.—Gasoline		34.44
Curtis Hardware Store—Rope		1.50
Payroll—Week ending August 6		851.75
	$	934.05

August 16, 1927.

Payroll—Week ending August 13	$	851.75
City Garage Co.—Labor and supplies		94.73
Young's Laundry—Laundry		.40
H. M. Poley—Printing		35.00
	$	981.88

August 23, 1927.

Payroll—Week ending August 20	$	853.75
City Garage Co.—Labor, supplies		49.21
	$	902.96

August 30, 1927.

Payroll—Week ending August 27	$	853.75
Twin State Gas & Electric Co.—Service		5.81
	$	859.56

September 8, 1927.

Payroll—Week ending September 3	$	853.75
Coos Telephone Co.—Toll call		.45
W. Hynes—Expenses in case of Henry Morrisette		39.25
Berlin Central Lunch—Meals, prisoners		9.80
A. E. Buckley—Cartridges		3.75
H. M. Poley—Printing		22.00
Coos Telephone Co.—Police System		23.46
Blain's Electric Shop—Labor, Traffic light		2.20
Fire Dept.—Gas		33.81
	$	988.47

September 12, 1927.

Payroll—Week ending September 10	$	853.75
Coos Telephone Co.—Service		6.55
Young's Laundry—Laundry		.25
	$	860.55

September 18, 1927.

Payroll—Week ending September 17	$	853.75
Edmund Sullivan—Salary as Police Com., 1 year		100.00
Nap. Ramsey—Salary as Police Com., 1 year		150.00
City Garage Co.—Labor, supplies		37.19
Charles Damm—Changing tire and patching tube		1.50
Moffett's Pharmacy—Supplies		7.30
P. Q. Churchill—Salary as Police Com., 1 year		100.00
	$	1,249.74

September 26, 1927.

Payroll—Week ending September 24	$	853.75
J. E. Larochelle, M. D.—Visit to Police Station		3.00
C. D. Hening—3 months' salary as Justice		200.00
H. M. Moffett—3 months' salary as Clerk of Court		75.00
	$	1,131.75

October 3, 1927.

City Garage Co.—Labor, supplies	$	14.40
Central Lunch—Meals, prisoners		15.85

Payroll—Week ending October 1		817.00
	$	847.25
October 10, 1927.		
Twin State Gas & Elec. Co.—Traffic lights	$	5.56
Fire Dept.—Gas		42.42
Coos Telephone Co.——Service & Police System		33.56
Bell's Hardware Store—Supplies		17.27
The Book Store—Supplies		1.45
Payroll—Week ending October 8		817.00
William Lyman—Paid for kerosene		.45
	$	917.71
October 17, 1927.		
City Garage Co.—Oil	$	27.56
Young's Laundry—Laundry		.45
Blain's Electric Shop—Lamp, labor		1.80
Dr. N. B. Dresser—Professional services		3.00
Payroll—Week ending October 15		817.00
	$	849.81
October 24, 1927.		
Payroll—Week ending October 22	$	815.75
October 31, 1927.		
Payroll—Week ending October 29	$	832.16
Charles Damm—Patching tube, etc		1.00
	$	833.16
November 7, 1927.		
Payroll—Week ending November 5	$	817.00
Coos Telephone Co.—Service		8.70
The Book Store—Supplies		1.50
City Garage Co.—Labor,supplies		28.00
Coos Telephone Co.—Service, Police System		23.46
Berlin Central Lunch—Meals, prisoners		18.70
Bell's Hardware Store—Supplies		12.20
Twin State Gas & Elec. Co.—Traffic Lights		4.76
	$	914.32
November 14, 1927.		
Payroll—Week ending November 12	$	817.00
Fire Dept.—Gas		39.90
Ira W. Thayer—3 months' salary as Probation officer		25.00

J. E. Larochelle, M. D., Visit to Police Station.....		3.00
	$	884.90
November 21, 1927.		
P. J. Pinette—Paid to Secretary of State for reappointment as Justice of the Peace.....		5.00
Payroll—Week ending November 19.....		817.00
	$	822.00
November 28, 1927.		
Houlihan Bros.—Fire insurance on Police Ambulance ..	$	8.25
Payroll—Week ending November 26.....		817.00
Blain's Electric Shop—Labor, supplies.....		4.80
Jerry Hamel—Repairs and oil for motorcycle during summer of 1927.....		51.80
	$	881.85
December 5, 1927.		
The Book Store—Time book	$	2.55
Bell's Hardware Store—Supplies		10.56
Payroll—Week ending December 3.....		817.00
Harry M. Poley—Tel. tablet.....		1.50
Canadian National Telegraph—Telegram.....		.45
Twin State Gas & Elec. Co.—Traffic lights		4.91
Coos Telephone Co.—Police System and service		31.71
City Garage Co.—Labor, supplies.....		28.04
Orville Stewart—Stamps.....		2.00
	$	898.72
December 12, 1927.		
Payroll—Week ending December 10.....	$	817.00
Samuel Baker—Paid for Chauffeur's license		2.00
Lawrence Damm— " " "		2.00
P. J. Pinette— " " "		2.00
City Garage Co.—Supplies, labor.....		16.75
C. D. Hening—3 months' salary as Justice.....		200.00
H. M. Moffett —3 months' salary as Clerk of Court....		75.00
M. J. Morrison—Four signs		20.00
Fire Dept.—Gas		14.70
	$	1,149.45
December 19, 1927.		
Payroll—Week ending December 17.....	$	780.25

December 27, 1927.

Payroll—Week ending December 24	$	780.25
Leo Rousseau—4 signs		40.00
	$	820.25

January 3, 1928.

Payroll—Week ending December 31	$	739.73
City Garage Co.—Supplies, signs		22.78
Bell's Hardware Store—Supplies, labor		3.65
P. J. Pinette—Stamps		2.00
Twin State Gas & Elec. Co.—Traffic lights		5.51
E. Robichaud—Rental, and charging battery and labor		2.65
	$	776.32

January 9, 1928.

Coos Telephone Co.—Service and Police System	$	28.81
Fire Dept.—Gas		22.05
The Book Store—Supplies		17.75
Wilfred Stone—Conveying prisoner to Stewartstown		9.30
P. J. Pinette—Paid freight		2.55
A. E. Buckley—Cartridges		2.50
Central Lunch—Meals, prisoners		22.25
Payroll—Week ending January 7		743.50
	$	848.71

January 16, 1928.

Payroll—Week ending January 14	$	787.39
City Garage Co.—Labor, supplies		13.82
Peter Cote—Eyelets on signs		4.00
Orville Stewart—Expenses to Manchester		23.20
Walter J. Hynes—Expenses to Worcester after prisoner		44.43
	$	872.84

January 23, 1928.

Payroll—Week ending January 21	$	780.25

January 30, 1928.

Amedee Labonte—Conveying prisoner to Stewartstown		10.05
Blain's Electric Shop—Labor, supplies		103.30
Payroll—Week ending January 28		780.25
City Garage Co.—Labor, supplies		4.32
	$	897.92

Printing and Stationery

Credit

June 28, 1927.

Appropriation	$	3,500.00

Debit

Total expenditure	$	3,055.92
Transfer account—Amount unexpended		444.08
	$	3,500.00
January 31, 1927.		
Berlin Publishing Co.—500 Gov. 2c envelopes, City Treas.	$	14.20
February 7, 1927.		
The Book Store—Supplies, Tax Coll	$	.68
February 21, 1927.		
Smith & Town—Paper for charter work and check book, City Clerk	$	14.50
March 7, 1927		
Everett F. Smith—Tax Sale notices, Tax Coll	$	2.00
March 14, 1927.		
Harry M. Poley—2,157 copies of City Report	$	2,003.94
Smith & Town—Tax books, Tax Collector		30.00
	$	2,033.94
April 4, 1927.		
Berlin Publishing Co.—Committee cards	$	3.25
April 11, 1927.		
Smith & Town—Envelopes, City Clerk	$	1.00
Smith & Town—Bond paper, City Clerk		1.75
Smith & Town—Tax notices		19.00
Smith & Town—Poll tax bills		17.50
	$	39.25
April 19, 1927.		
Berlin Publishing Co.—Sheet cards, Assessors	$	3.25
Harry M. Poley—Bound volumes, City Report		198.00

Berlin Publishing Co.—Poll tax bills, Tax Coll.....		22.50
Berlin Publishing Co.—Committee cards		3.75
	$	227.50
May 2, 1927.		
Smith & Town—Striking in numbers on checks.....	$	4.75
May 9, 1927.		
Louis F. Dow Co.—Check register.....	$	5.38
J. M. Dresser—Record book to City Clerk.....		4.50
Smith & Town—Envelopes, City Clerk.....		2.75
Berlin Publishing Co.—Envelopes, City Treasurer....		28.70
	$	41.33
May 16, 1927.		
The Todd Co.—Checks	$	116.42
Smith & Town—Envelopes and notices, Tax Coll.....		48.50
	$	164.92
May 23, 1927.		
Everett F. Smith—Printing, City Clerk.....	$	6.00
Everett F. Smith—Printing, City Clerk.....		14.75
	$	20.75
May 31, 1927.		
Berlin Publishing Co.—Payroll sheets.....	$	12.00
Berlin Publishing Co.—Poll tax notices		8.50
Everett F. Smith—Report blanks		5.50
	$	26.00
June 6, 1927.		
Smith & Town—Statements.....	$	2.75
June 13, 1927.		
Smith & Town—Bond paper, City Clerk	$	.75
Smith & Town—Supplies, Tax Coll.....		1.26
	$	2.01
June 20, 1927.		
Smith & Town—Envelopes, City Clerk.....	$	24.75
Smith & Town—Plain envelopes, City Clerk.....		1.00
	$	25.75
June 27, 1927.		
Berlin Publishing Co.—1000 vouchers, City Clerk.....	$	8.80

July 5, 1927.		
The Book Store—Supplies, Tax Coll.	$	1.70
July 25, 1927.		
Everett F. Smith—Tax Bills	$	25.25
August 1, 1927.		
The Book Store—Supplies, Tax Coll.	$	.70
Berlin Publishing Co.—500 letters, Mayor		3.75
	$	4.45
August 8, 1927.		
Smith & Town—Cash book, City Clerk	$	30.50
August 16, 1927.		
Smith & Town—Monthly statements	$	3.50
September 6, 1927.		
Smith & Town—Envelopes, City Clerk	$	1.00
Loring, Short & Harmon—1 Sales & Liens book, C. Clerk		12.00
	$	13.00
September 12, 1927.		
Smith & Town—Statements, Treas.	$	3.50
September 26, 1927.		
Smith & Town—Supplies, Tax Coll.	$	23.65
October 10, 1927.		
Smith & Town—Printing, City Clerk	$	35.00
The Book Store—Envelopes, Tax Coll.		.70
Smith & Town—Statement, Treasurer		3.50
	$	39.20
October 17, 1927.		
Smith & Town—Poll tax receipts	$	5.50
October 24, 1927.		
Everett F. Smith—Slips, Tax Coll.	$	3.00
November 7, 1927.		
The Book Store—Supplies	$	.45
Smith & Town—Printing, Tax Coll.		11.50
Smith & Town—Monthly statements		3.50
	$	15.45
November 21, 1927.		
Louis F. Dow—Check register	$	5.46
December 5, 1927.		
Berlin Publishing Co.—Envelopes, City Treasurer	$	28.70
Berlin Publishing Co.—Supplies, City Clerk		4.25

Smith & Town—Record cards, Assessors		60.00
Smith & Town—Assessors' records		38.50
	$	131.45
December 12, 1927.		
Smith & Town—Statements, Treasurer	$	3.50
Evans Printing Co.—Scale Inspection book, S., W. & M.		17.83
	$	21.33
December 19, 1927.		
Everett F. Smith—Printing, City Clerk	$	3.50
December 27, 1927.		
Smith & Town—Printing, City Clerk	$	13.50
January 9, 1928.		
The Book Store—Envelopes, City Clerk	$	.15
Smith & Town—Statements, Treasurer		3.50
	$	3.65
January 16, 1928.		
Everett F. Smith—Printing, City Clerk	$	3.00
Edson C. Eastman Co.—Books, Tax Coll		7.95
	$	10.95
January 23, 1928.		
Smith & Town—Printing, Assessors	$	38.50
Smith & Town—Printing, Assessors		26.50
	$	65.00

Public Skating Rink

Credit

June 28, 1927.	
Appropriation	$ 300.00
January 31, 1928.	
From Overlay	220.18
	$ 520.18

Debit

February 7, 1927.	
H. A. St. Laurent—Use of Rink (Bal.)	$ 300.00
August 30, 1927.	
Public Works Dept.—Labor on Rinks	$ 220.18

Public Works

Credit

June 28, 1927.	
Appropriation	$125,000.00
January 31, 1928.	
Credits from different sources	$ 90,467.14
	$215,467.14

Debit

Total expenditure	$211,208.23
Transfer account—Amount unexpended	4,258.91
	$215,467.14

January 31, 1927.

Twin State Gas & Elec. Co.—Service	$	69.44
Brown Company—Labor, supplies		112.23
United Shoe Stores Co.—Rubber boots		4.75
City Garage Co.—Labor supplies and gas		119.67
E. M. Cross Machine Co.—2 motor plugs		7.66
Berlin Water Works—Service		197.78
O. W. Fernald—Edgings		90.00
C. N. Hodgdon Co.—Coal		15.45
Northern Auto Co.—Coal		36.74
Payroll—Week ending January 29	$	1,593.81
	$	2,247.53

February 7, 1927.

E. P. Lunderville, M. D.—Professional services, Public Works employees	$	23.00
The Book Store—Supplies		1.05
Berlin Garage—Labor, supplies and storage		93.34
C. N. Hodgdon Co.—Wood		8.00
A. Babin—Supplies		3.00
Northern Auto Co.—Supplies		22.60
East Side Meat & Grocery Co.—Oats, bran		103.25
Buber's Hardware & Furniture Co.—Supplies		.34
Curtis Hardware Store—Supplies		46.08
Standard Oil Co.—Oil		25.39
Canadian National Teleg. Co.—Telegrams		1.66
Twin State Gas & Elec. Co.—Service		44.54
City Garage Co.—Labor, supplies, gas and storage		99.76
Payroll—Week ending February 5		1,708.67
	$	2,180.68

February 14, 1927.

Kelley's Service Station—Labor, supplies	$	64.25
American Steel & Wire Co.—Supplies		41.89
Simon Stahl & Sons—Coal		15.00
City Garage Co.—Labor, supplies		49.78
Northern Auto Co.—Labor		15.75
J. B. Gilbert—Pine		.30
Berlin Foundry and Machine Co.—Screws		.48
Coos Telephone Co.—Service		12.47
Bell's Hardware Store—Labor, supplies		6.25
White Motor Truck Co.—Supplies		49.07

Payroll—Week ending February 12	1,704.00
Northern Auto Co.—Snowplow	512.07
	$ 2,471.31

February 21, 1927.

Geo. E. Trudel Co.—Pipe	$ 25.12
Boston & Maine R. R.—Freight	8.15
C. N. Hodgdon Co.—Wood	8.00
Canadian National R. R.—Freight	.50
City Garage Co.—Labor, supplies and gas	167.44
Simon Stahl & Sons—Coal	85.59
Standard Oil Co. of N. Y.—Oil	8.50
Geo. Bouthet—Rubber stamp	3.00
St. Louis Hospital—Hospital expenses of Fred Goodwin	81.50
E. Corey Co.—Supplies	97.94
Blais & Aubin Co.—Salt	22.50
O. A. Dussault—Supplies	24.45
Twin State Gas & Elec. Co.—Service	63.09
F. L. Brannen—Express of Com. to Concord relative to State Aid	47.47
Twin State Gas & Elec. Co.—Fountain heat	28.29
Payroll—Week ending February 19	1,796.60
	$ 2,468.14

February 28, 1927.

Canadian National R. R.—Freight	$ .96
Boston & Maine R. R. Freight	3.34
Winnifred K. Devlin—Paid Express	33.25
The City Garage Co.—Labor, supplies and gas	122.69
Norman Jacobs—Insurance on Old City Building	80.00
W. W. Burlingame—Liability insurance	104.00
C. N. Hodgdon Co.—Coal	15.00
Brown Company—Lumber	177.02
O. A. Dussault—Supplies	4.00
Geo. E. Trudel Co.—Supplies	61.83
Firmin Gosselin—Gasoline	3.08
Curtis Hardware Store—Supplies	112.97
Payroll—Week ending February 26	1,800.25
	$ 2,518.39

March 7, 1927.

Buber's Hardware & Furniture Co.—Supplies	$ 52.67
Twin State Gas & Elec. Co.—Service	39.48

Canadian National Teleg—Telegram	.75
Curtis Hardware Store—Supplies	13.93
I. E. St. Pierre—Repairing bulkhead	5.80
Eastern Tractors Co.—Supplies	12.04
C. W. Mackay—Lettering truck	11.00
Kelley's Service Station—Gas, labor	9.70
Northern Auto Co.—Labor, supplies	8.41
Berlin Grain Co.—Oats, bran	69.15
Berlin Garage—Gas, labor, supplies and storage	156.36
Standard Oil Co. of N. Y.—Oil	25.39
Canadian National R. R. —Freight	1.00
Lemieux-Olivier Mfg. Co.—Labor on lumber	5.50
Winnifred K. Devlin—Paid express	2.28
The Book Store—Supplies	.45
Brown Company—Lumber	29.30
Henry C. Oleson—Repairs, air compressor	13.73
City Garage Co.—Gas, labor, supplies and storage	93.99
Berlin Foundry & Machine Co.—Labor, supplies	20.30
Payroll—Week ending March 5	2,525.00
	$ 3,096.23

March 14, 1927.

H. A. St. Laurent—Hay	54.78
N. B. Dresser, M. D.—Professional services	25.00
Winnifred K. Devlin—Paid express	.78
Standard Oil Co.—Oil	12.00
City Garage Co.—Gas	116.61
Berlin Grain Co.—Oats	33.00
Canadian National R. R.—Freight	1.47
Simon Stahl & Sons—Blocks	8.00
Coos Telephone Co.—Service	18.67
C. N. Hodgdon Co.—Coal	30.00
E. Corey & Co.—Supplies	77.97
Sullivan Machinery Co.—Supplies	204.00
Payroll—Week ending February 12	2,457.96
	$ 3,040.24

March 21, 1927.

Mack Motor Truck Co.—Supplies	$ 72.34
Winnifred K. Devlin—Paid express	3.14
Ingersoll-Rand Co.—Supplies	115.60
E. M. Cross Machine Co.—Cut off and rebore pulley	6.00
Peter Core—Repairs and supplies	6.60

Twin State Gas & Electric Co.—Service	88.57
Payroll—Week ending March 19	2,583.62
	$ 2,875.87

March 28, 1927.

Simon Stahl & Sons—Coal	$ 86.00
City Garage Co.—Gasoline	67.10
Berlin Grain Co.—Oats	33.00
Winnifred K. Devlin—Stamps	2.00
Berlin Publishing Co.—Printing	33.10
Dyar Sales & Machine Co.—Supplies	16.20
Brown Company—Labor, supplies	153.51
Boston & Maine R. R.—Freight	5.33
Penn Metal Co.—Supplies	69.49
Payroll—Week ending March 26	2,370.12
	$ 2,835.85

April 4, 1927.

Berlin Water Works—Water rent	$ 148.00
City Garage Co.—Gas, labor, storage	144.60
Raber & Lang Mfg. Co.—Supplies	1,070.55
Buber's Hardware & Furniture Co.—Supplies	220.92
Boston & Maine R. R.—Pipe privilege	2.25
Campbell & Walker—Supplies and labor	1.26
O. A. Dussault—Supplies	7.10
Canadian National Telegraph—Telegrams	.80
United Shoe Stores Co.—1 pair boots	4.95
C. N. Hodgdon Co.—Wood	8.00
Twin State Gas & Elec. Co.—Service	56.05
Boston & Maine R. R.—Freight	55.71
Winnifred K. Devlin—Paid express	.98
Curtis Hardware Store—Supplies	8.90
E. Corey & Co.—Supplies	39.29
Kelley's Service Station—Supplies, labor	111.64
Mack Motor Truck Co.—Supplies	19.94
Canadian National R. R.—Freight	1.02
Standard Oil Co.—Oil	25.65
Berlin Garage—Labor, supplies	41.65
Paroll—Week ending April 2	2,147.55
	$ 4,125.81

April 11, 1927.

Waldo Bros. & Bond Co.—Push brooms & blasting battery	$	50.47
H. A. St. Laurent—Hay		50.64
O. W. Fernald—Cement, hay and freight		1,753.10
Moffett's Pharmacy—Supplies		1.50
Standard Oil Co.—Grease		1.96
Boston & Maine R. R.—Freight		24.51
American Tar Co.—Tarite special		69.50
City Garage Co.—Gas, labor and supplies		155.25
Coos Telephone Co.—Service		16.77
Canadian National R. R.—Freight		.55
Bell's Hardware Store—Supplies		31.05
Payroll—Week ending April 9		2,221.90
	$	4,377.20

April 18, 1927.

Boston & Maine Railroad—Freight	$	5.95
City Garage Co.—Gas, labor, supplies		85.37
Geo. E. Trudel—Supplies		115.62
C. N. Hodgdon Co.—Coal		10.26
Simon Stahl & Sons—Elbow		1.25
Chouinard's Electric Shop—Labor, supplies		15.30
Berlin Grain Co.—Oats, bran		33.15
W. W. Burlingame—Liability insurance		82.30
Standard Oil Co.—Oil		25.65
John B. Gagne—Blasting wood		72.00
Berlin Publishing Co.—Cards and papers		13.10
Winnifred K. Devlin—Paid express		.57
Payroll—Week ending April 16		2,396.88
	$	2,857.40

April 25, 1927.

Berlin Foundry & Machine Co.—Making shaft, casting and cover	$	30.43
Canadian National R. R.—Freight		.70
City Garage Co.—Labor, supplies and gas		92.00
Standard Oil Co.—Oil		8.00
Berlin Grain Co.—Oats		31.00
Winnifred K. Devlin—Paid express and postage		1.43
Feeney Drug Store—First Aid cabinet		10.00
C. N. Hodgdon Co.—Coal		11.54

Payroll—Week ending April 23	$	2,647.49
	$	2,832.59

May 2, 1927.

Twin State Gas & Elec. Co.—Service	$	75.50
Berlin Auto Wreckage—Cushion for Mack Truck		3.00
E. J. King—Supplies		10.20
Buffalo Springfield Roller Co.—Supplies		21.49
Canadian National R. R.—Freight		3.10
Brown Company—Supplies		10.86
C. N. Hodgdon Co.—Coal		9.50
Standard Oil Co. of N. Y.—Oil		26.73
Boston & Maine R. R.—Freight		1.14
Simon Stahl & Sons—Coal		15.70
Berlin Foundry & Machine Co.—Manholes		25.85
Buber's Hardware & Furniture Co.—Supplies		.30
A. Babin—Supplies		3.42
E. M. Cross Machine Co.—Material and labor on scraper		16.50
Waldo Bros. & Bond Co.—Supplies		20.09
Berlin Grain Co.—Oats		31.00
Winnifred K. Devlin—Paid express		1.57
John B. Gilbert—Birch		.80
Payroll—Week ending April 30		2,962.21
City Garage Co.—Labor, supplies and gasoline		174.88
	$	3,413.84

May 9, 1927.

Northern Auto Co.—Labor, supplies	$	39.37
Twin State Gas & Elec. Co.—Service		34.55
American Steel & Wire Co.—Wire		62.92
City Garage Co.—Labor, supplies, storage and gas		206.64
Campbell & Walker—Supplies		.27
Engineering News Record—Subscription		5.00
Kelley's Service Station—Labor, supplies		14.61
Curtis Hardware Store—Supplies		35.37
Canadian National Teleg.—Telegrams		1.48
United Shoe Stores Co.—Rubber boots		28.50
Alex Trembley—Tires		22.00
E. Corey & Co.—Supplies		166.97
Conant Machine & Steel Co.—Loading machine		1,040.00
Berlin Garage—Storage, labor and gas		18.50
Brown Company—Labor, supplies		169.36
Boston & Maine R. R.—Freight		44.85

Standard Oil Co.—Oil	25.65
Chouinard's Electric Shop—Supplies	5.05
Gulf Refining Co.—Gulf lubricant traction	2.00
H. A. St. Laurent—Hay	87.72
Winnifred K. Devlin—Express and stamps	2.29
Payroll—Week ending May 7	3,101.86
The Book Store—Supplies	4.12
	$ 5,119.08

May 16, 1927.

Canadian National R. R. —Freight	$ 168.74
Simon Stahl & Sons—Pipe	405.73
P. Roberge—Damage caused by dynamite blast	25.00
Northern Auto Co.—Supplies and labor	14.30
E. P. Lunderville, M. D.—Professional services	49.00
Fred Goodwin—Trip to Portland with truck	7.18
Boston & Maine R. R.—Freight	2.23
W. K. Devlin—Express	1.32
White Co.—Dump screw	37.50
Smith & Town—Time books	23.00
C. B. Dolge Co.—Supplies	14.21
City Garage Co.—Labor, supplies and gas	119.89
C. N. Hodgdon Co.—Coal	10.50
Buber Hardware & Furniture Co.—Supplies	190.00
Coos Telephone Co.—Service	14.12
Berlin Grain Co.—Oats	31.00
Twin State Gas & Elec. Co.—Lighting, Cole school	13.03
Berlin Foundry Machine Co—Making Bronze coupling	11.86
Carpenter Morton Co.—Paint	11.76
Payroll—Week ending May 14	3,054.44
	$ 4,204.81

May 23, 1927.

Berlin Water Works—Jackhammer shanks	$ 5.70
Kinney Mfg. Co.—Sweeper	5,800.00
Kinney Mfg. Co.—Broom wire and blades	192.00
Twin State Gas & Elec. Co.—Service	14.68
City Garage Co.—Tires, tubes, supplies and gas	1,121.20
Asphalt-Asbesto Co., Inc.—Liquid seal cement	32.34
American Tar Co.—Tarite special	69.50
Boston & Maine R. R.—Freight	26.14
Canadian National R. R.—Freight	1.97
Standard Oil Co.—Oil	25.39

Northern Auto Co.—Supplies and labor	7.40
Payroll—Week ending May 21	3,022.93
	$ 10,319.25

May 31, 1927.

W. W. Burlingame—Insurance	$ 194.70
Hedge & Mattheis Co.—Supplies	11.76
Riber Plate Steel Co.—Steel	95.17
Berlin Grain Co.—Oats	34.00
O. A. Dussault—Supplies	14.33
Winnifred K. Devlin—Paid express	1.12
Berlin Foundry & Machine Co.—Labor, supplies	26.26
Berlin Publishing Co.—Ad.	2.00
Boston & Maine R. R.—Freight	3.04
E. Corey & Co.—Supplies	47.91
Twin State Gas & Elec. Co.—Power	30.00
City Garage Co.—Labor, supplies and gas	121.18
Brown Company—Dynamite and supplies	553.83
F. L. Brannen—Paid express	.64
Standard Oil Co.—Grease	9.23
Ralph Anctil—Fordson timer	3.00
Payroll—Week ending May 28	3,378.80
	$ 4,526.97

June 6, 1927.

Mrs. Annie Larrivee—Right of way Nov. 10, 1926 to May 10, 1927	$ 20.00
Twin State Gas & Elec. Co.—Power	15.00
J. B. Gilbert—Paid for lost leader	16.20
Berger Mfg. Co.—Culvert	111.72
Twin State Gas & Elec. Co.—Labor	5.94
Abbott-McKay Corp.—Supplies	9.73
Hedge & Mattheis Co.—Supplies	30.77
Bell's Hardware Store—Supplies	13.91
Canadian National Teleg.—Telegrams	.91
The Book Store—Supplies	1.57
Curtis Hardware Store—Supplies	33.09
Luther Buber Sons Co.—Supplies	7.25
Berlin Garage—Storage, labor and patch	9.25
American Express Co.—Express	.67
Harold L. MacGown—Resetting and planting hedge for W. F. Swan	15.00
Northern Auto Co.—Labor, supplies	103.55

Kelley's Service Station—Labor, supplies and gas....	7.63
C. N. Hodgdon Co.—Coal.....	9.95
Standard Oil Co.—Oil.....	25.65
Lazare Bisson—Blasting wood and hardwood.....	135.40
City Garage Co.—Gas, labor and supplies.....	106.07
O. W. Fernald—Cement and freight	852.85
Payroll—Week ending June 4.....	3 252.89
	$ 4,785.00

June 13, 1927.

City Garage Co.—Labor, Supplies and gas.....	$ 73.16
Standard Oil Co.—Oil and asphalt.....	887.59
Berlin Foundry & Machine Co.—Supplies.....	56.70
E. J. Roy—Coal.....	424.89
Coos Telephone Co.—Service	25.92
AbbottMcKay Corp.—Pens	7.47
Winnifred K. Devlin—Paid express	1.30
Good Roads Machine Co.—Supplies	224.32
C. N. Hodgdon Co.—Coal.....	9.24
Mack Motor Truck Co.—Supplies	.56
R. J. Barbin & Co.—Oats and bran	37.20
Payroll—Week ending June 11	3,636.24
	$ 5,384.59

June 20, 1927.

Twin State Gas & Elec. Co.—Service	$ 48.05
Simon Stahl & Sons—Elbow.....	1.25
Boston & Maine R. R.—Freight	402.93
City Garage Co.—Supplies and gas.....	158.60
H. D. Hodgdon—6 tons tar.....	12.00
Kentucky Rock Asphalt Co.—Asphalt.....	569.53
Payroll—Week ending June 18.....	3,480.14
	$ 4,672.50

June 27, 1927.

James P. Hinchey—Cedar posts	$ 155.00
E. Corey & Co.—Hand air compressor and supplies....	116.55
City Garage Co.—Gas, labor, supplies.....	185.15
Berlin Foundry & Machine Co.—Manholes.....	24.00
Brown Company—Hemlock.....	25.28
Boston & Maine R. R.—Freight	4.00
Canadian National Railways—Freight.....	.78
C. W. Mackay—Parking signs	2.50

R. J. Barbin & Co.—Oats	35.00
E. J. Roy—Coal	54.74
Peter Cote—Repairs and supplies	45.48
Standard Oil Co.—Oil	25.65
W. W. Burlingame—Insurance, liability and fire	135.13
Payroll—Week ending June 25	3,915.46
	$ 4,724.72

July 5, 1927.

E. Corey & Co.—Supplies	$ 3.07
Luther Buber Sons Co.—Supplies	34.35
Standard Oil Co. of N. Y.—Asphalt	681.86
City Garage Co.—Labor, supplies	88.45
Jarvis Engineering Co.—Blocks and trucking	28.00
Kwik Service Station—Repairs and storage	8.25
Kelley's Service Station—Labor, supplies	8.30
Canadian National Telg.—Telegrams	1.47
Berlin Foundry & Machine Co.—Labor, supplies	24.25
Standard Oil Co. of N. Y.—Oil	22.77
Boston & Maine—Freight	3.33
Southworth Machine Co.—Rebuilding White motor and other work	952.06
Kinney Mfg. Co.—Supplies	153.00
Boston & Maine R. R.—Freight	2.03
Twin State Gas & Elec. Co.—Power	22.04
The Book Store—Supplies	1.43
Curtis Hardware Store—Supplies	118.55
E. R. B. McGee, M. D.—Professional service	99.00
Northern Auto Co.—Labor, supplies	6.45
O. W. Fernald—Cement and freight	852.85
O. Keroack—Insurance	22.50
Woodward & Gerrish—Insurance	169.45
Payroll—Week ending July 2	3,825.34
	$ 7,128.80

July 11, 1927.

M. A. Twitchell—Hay	$ 61.20
R. G. Ingalls, M. D.—Professional services rendered employee	6.00
Berlin Street Railway—Work on crossing	211.24
Berlin Foundry & Machine Co.—Supplies	.50
R. J. Barbin & Co.—Oats	35.00
Canadian National R. R.—Pipe Crossing	1.00

Waldo Bros. & Bond Co.—Supplies	23.75
Canadian National R. R.—Freight	5.00
Fred Goodwin—Fare, gas and lunch to Portland for White truck	9.92
Berlin Water Works—Water rental	151.34
Woodward & Gerrish—Insurance, Mack truck	3.50
Bell's Hardware Store—Supplies	6.35
City Garage Co.—Supplies, labor and gas	75.06
Brown Company—Lumber, labor, supplies	216.07
American Tar Co.—Rotar	1,199.20
Coos Telephone Co.—Service	20.72
Boston & Maine—Pipe privilege	2.25
Payroll—Week ending July 9	3,563.80
	$ 5,591.90
July 18, 1927.	
O. W. Fernald—Cement	$ 852.85
E. Corey & Co.—Supplies	16.64
Twin State Gas & Elec. Co.—Service	4.31
Payroll—Week ending July 16	4,218.94
	$ 5,092.74
July 25, 1927.	
Gulf Refining Co.—Supplies	$ 1.96
American Steel & Wire Co.—Wires	237.65
O. W. Fernald—Cement and freight	852.85
Winnifred K. Devlin—Paid express	1.43
Payroll—Week ending July 23	4,157.01
	$ 5,250.90
August 1, 1927.	
Canadian National Telg.—Telegram	$ .30
O. A. Dussault—Supplies	6.82
Winnifred K. Devlin—Paid express	5.63
Kentucky Rock Asphalt Co.—Asphalt	1,894.60
Twin State Gas & Elec. Co.—Service	73.37
E. P. Lunderville, M. D.—Professional services	12.50
Canadian National R. R.—Freight	.50
Northern Auto Lumber Co.—Labor, supplies	2.85
Chouinard's Elec. Shop—Labor, supplies	1.75
Gendron & King—Labor, supplies	4.17
R. N. Barbin & Co.—Oats, bran	69.15
City Garage Co.—Labor, supplies and gas	277.31

Standard Oil Co.—Oil		66.40
Payroll—Week ending July 30		3,937.80
	$	6,353.15

August 8, 1927.

Berger Mfg. Co.—Culvert	$	158.76
Kelley's Service Station—1 Federal truck, labor		1,239.35
Payroll—Week ending August 6		3,938.64
	$	5,336.75

August 16, 1927.

Coos Telephone Co.—Service	$	10.87
Canadian National R. R.—Freight and rental		2.02
O. W. Fernald—Cement		852.85
The A. G. A. Co.—Supplies		39.00
United Shoe Stores Co.—Rubber boots		14.25
Henry A. St. Laurent—Hay		82.32
Wamblu Corp.—Supplies		10.84
Penn Metal Co.—Supplies		114.66
Buber's Hardware & Furniture Co.—Supplies		85.00
Curtis Hardware Store—Supplies		24.61
Simon Stahl & Sons— 1 4x4 "Y"		.85
Norman Jacobs—Insurance on trucks		127.00
The Book Store—Supplies		1.16
Winnifred K. Devlin—Paid freight		3.28
Payroll—Week ending August 13		3,692.94
	$	5,061.65

August 23, 1927.

Twin State Gas & Elec. Co.—Service	$	3.38
Berlin Foundry & Machine Co.—Manhole		11.95
Boston & Maine R. R.—Freight		95.08
Canadian National R. R.—Lease—		1.00
C. N. Hodgdon Co.—Coal		21.43
Standard Oil Co.—Oil		27.00
E. Corey & Co.—Supplies		38.07
Mack Motor Truck Co.—Supplies		23.50
Payroll—Week ending August 20		3,647.22
	$	3,868.63

August 30, 1927.

Canadian National R. R.—Freight	$	5.00
J. F. Bell & Sons Co.—Ice		2.00

Brown Company—Labor, supplies	134.54
Kwik-Service Garage—Labor, supplies, storage	7.95
Berlin Publishing Co.—Printing	9.00
Hedge & Mattheis Co.—Pump	145.50
Northern Auto Co.—Supplies	1.35
Winnifred K. Devlin—Paid express	1.13
Kentucky Rock Asphalt Co.—Asphalt	935.63
Abbott-McKay Corp.—Tracing cloth	20.80
C. N. Hodgdon Co.—Coal	7.11
Sullivan Machine Co.—Supplies	135.65
City Garage Co.—Labor, supplies	144.67
Smith & Town—Note book fillers	1.25
Berlin Foundry & Machine Co.—Labor, supplies	20.19
Standard Oil Co. of N. Y.—Oil	204.69
Twin State Gas & Elec. Co.—Service	42.41
Payroll—Week ending August 27	3,592.11
	$ 5,410.98

September 6, 1927.

Twin State Gas & Elec. Co.—Lighting, incinerator	$ 1.00
Boston & Maine R. R.—Demurrage	4.00
Kinney Mfg. Co.—Wire	138.00
Henry C. Oleson—Repairing compressor	13.15
Standard Oil Co.—Oil	11.00
Berlin Foundry & Machine Co.—Labor, supplies	1.75
Bell's Hardware Store—Supplies	4.65
Northern Auto Co.—Labor, supplies	6.00
City Garage Co.—Labor, supplies, gas	180.15
Hedge & Mattheis Co.—Push brooms	15.19
R. J. Barbin & Co.—Oats	33.50
C. N. Hodgdon Co.—Coal	9.79
O. W. Fernald—Cement and freight	852.85
Canadian National R. R.—Freight	112.60
Payroll—Week ending September 3	3,246.93
	$ 4,630.56

September 13, 1927.

Canadian National R. R.—Freight	$ 1.44
City Garage Co.—Labor, supplies, gas	118.17
Twin State Gas & Elec. Co.—Service	24.05
Kentucky Rock Asphalt Co.—Asphalt	2,884.14
O. W. Fernald—Cement and freight	852.85
Standard Oil Co.—Oil, grease	34.69

Simon Stahl & Sons—Pipe	307.09
Jos. St. Clair—Boards	52.85
Boston & Maine R. R.—Freight	3.61
E. J. Roy—Coal	16.93
C. N. Hodgdon Co.—Coal	12.82
Canadian National R. R.Pipe crossing	1.00
H. A. St. Laurent—Ambulance service, Peter Collette	5.00
Payroll—Week ending September 10	2,885.38
	$ 7,200.02

September 19, 1927.

Northern Auto Co.—Supplies	$ 6.30
Hauck Mfg. Co.—2 coil circular burners	55.00
Berlin Foundry & Machine Co.—Labor, supplies	31.58
Hedge & Mattheis Co.—Supplies	22.78
Canadian National Telg.——Telegram	.78
Coos Telephone Co.—Service	19.15
Standard Oil Co.—Oil	14.38
E. Corey & Co.—Supplies	54.20
American Tar Co.—Rotar	1,198.48
Canadian National R. R.—Freight	1.00
Brown Company—Lumber and supplies	684.21
City Garage Co.—Labor, supplies and gas	138.98
Boston & Maine R. R.—Freight	3.70
N. B. Dresser, M. D.—Professional services, Henry Taylor	17.00
James P. Hinchey,—Posts	59.00
W. W. Burlingame—Insurance	56.00
C. N. Hodgdon Co.—Coal	13.86
R. J. Barbin & Co.—Oats	33.50
St. Louis Hospital—Hospital expenses of Peter Collette	55.50
Twin State Gas & Elec. Co.—Service	4.24
Payroll—Week ending September 19	3,267.24
	$ 5,736.88

September 26, 1927.

Paul Dumontier, M. D.—7 office calls, Antonio Boucher	$ 14.00
R. G. Ingalls, M. D.—Professional services, Ralph Perry	5.00
Campbell & Walker—Labor, supplies, soldering tank	2.60
Kwik-Service Garage—Storage	6.00
R. J. Barbin & Co.—Oats, bran	35.60
Twin State Gas & Elec. Co.—Service	40.90
J. F. Bell & Sons Co.—Ice	3.70
A. Babin—Supplies	4.72

Northern Auto Co.—Supplies	.78
O. A. Dussault—Supplies	4.23
Simon Stahl & Sons—Pipe, cement	84.35
C. N. Hodgdon Co.—Coal	10.12
Curtis Hardware Store—Supplies	68.75
Standard Oil Co.—Oil	6.25
Buber's Hardware & Furniture Co.—Supplies	25.70
Standard Oil Co. of N. Y.—Grease	1.96
Boston & Maine R. R.—Freight	47.30
Wade & Dunton Carriage Co.—Tires	102.00
The Book Store—Supplies	7.11
Freedman & Lewis—12 slickers	48.00
E. Corey & Co.—Wire strand	137.20
Berlin Water Works—½ of Harding St. ditch	95.78
City Garage Co.—Gas, labor, supplies	169.78
Payroll——Week ending September 24	2,904.21
	$ 3,826.04

October 3, 1927.

Kelley's Service Station—Supplies and labor	$ 9.03
Winnifred Devlin—Stamps	1.00
Boston & Maine R. R.—Pipe privilege and freight	8.12
Canadian National R. R.—Freight	5.00
City Garage Co.—Labor, supplies and gas	127.15
C. N. Hodgdon Co.—Coal	29.50
Ferdinand Bouchard—Building wall on Madison Ave.	100.00
St. Louis Hospital—X-Ray and treatment, Oscar Goodwin, and X-Ray, Henry Taylor and John Michaud	27.00
E. Corey & Co.—Supplies	5.12
Standard Oil Co.—Supplies	6.25
Riva & Stanley—Rivets	.15
Payroll—Week ending October 1	2,975.55
	$ 3,293.87

October 10, 1927.

Berlin Foundry & Machine Co.—Blind manholes & covers	$ 54.50
Eugene Dietsgen Co.—Tape	7.52
Twin State Gas & Elec. Co.—Service	32.09
Chouinard's Electric Shop—Lamps	3.53
Canadian National Telegraph—Telegram	.30
Canadian National R. R.—Pipe crossing	12.00
Boston & Maine R. R.—Freight	.83
R. J. Barbin Co.—Oats	33.50

Kentucky Rock Asphalt Co.—Asphalt	646.01
Fred A. Brown—Paint	1.00
Canadian National R. R.—Demurrage	2.00
C. N. Hodgdon Co.—Coal	21.90
Wm. Duguay—Boards	28.27
Moffett's Pharmacy—Supplies	2.40
City Garage Co.—Gas, labor, supplies	247.36
Payroll—Week ending October 8	3,027.74
	$ 4,120.95

October 17, 1927.

Payroll—Week ending October 15	$ 2,825.52
Curtis Hardware Store—Supplies	14.46
Coos Telephone Co.—Service	15.57
American Tar Co.—Tarite special	139.00
City Garage Co.—Gas, labor, supplies	284.77
O. W. Fernald—Cement, freight, hay and birch edgings	1,006.21
Canadian National R. R.—Freight	2.47
C. N. Hodgdon Co.—Coal	41.10
W. K. Devlin—Paid express	2.31
	$ 4,331.41

October 24, 1927.

E. Corey & Co.—Supplies	$ 122.67
W. K. Devlin—Stamps	1.00
Twin State Gas & Elec. Co.—Service	6.02
Highway Garage—Supplies	127.98
Standard Oil Co.—Asphalt binder and oil	1,006.56
E. J. King—Supplies	5.76
C. N. Hodgdon Co.—Coal	47.33
Berlin Foundry & Machine Co.—Manhole	19.48
J. F. Bell & Sons Co.—Ice	1.20
Motor Mart Co.—Oil	1.00
Buber's Hardware & Furniture Co.—Supplies	29.48
City Garage Co.—Gas, labor, supplies	95.70
R. J. Barbin & Co.—Oats	33.50
Simon Stahl & Sons—Bends	2.55
Smith & Town—Printing	25.25
Payroll—Week ending October 22	2,497.14
	$ 4,022.62

October 31, 1927.

C. N. Hodgdon Co.—Coal	$	21.73
Kelley's Service Station—Labor, supplies		38.99
Boston & Maine R. R.—Freight		5.97
Alex Tremblay—Supplies		8.45
Peter Cote—Repairs and supplies		14.05
O. W. Fernald—Cement and freight		852.85
Northern Auto Co.—Supplies		2.54
Twin State Gas & Elec. Co.—Service		43.57
The Book Store—Supplies		.97
Campbell & Walker—Supplies		.30
Kenney Mfg. Co.—Supplies		121.25
Kwik-Service Garage—Battery connection, rental of battery and storage		8.25
Berlin Grain Co.—Oats, bran		35.05
City Garage Co.—Gas, labor, supplies		109.26
Brown Company—Lumber. labor, supplies		288.01
Payroll—Week ending October 29		2,639.85
	$	4,191.09

November 7, 1927.

City Garage Co.—Labor, supplies and gas	$	143.33
Twin State Gas & Elec. Co.—Service, labor		46.62
Progressive Shoe & Rubber Repair Co.—Repairs		1.35
Simon Stahl Sons—Coal		27.22
Standard Oil Co. of N. Y.—Oil		21.00
C. N. Hodgdon Co.—Coal		44.28
Conant Machine & Steel Co.—Buckets		22.50
Payroll—Week ending November 5		2,525.85
	$	2,832.15

November 14, 1927.

Conant Machine & Steel Co.—Iron Buckets	$	22.50
Sullvan Machine Co.—Supplies		30.98
Coos Telephone Co.—Service		16.37
Maynard & Child—Supplies		245.00
Berlin Foundry & Machine Co.—Supplies		38.70
H. A. St. Laurent—Hay		67.86
Berlin Grain Co.—Oats		33.00
A. G. A. Co.—Gas		65.00
Mack Motor Truck Co.—Supplies		7.41
City Garage Co.—Labor, supplies and gas		126.33
Berger Mfg. Co.—Culvert		70.56

C. N. Hodgdon Co.—Coal, wood	47.62
Ingersoll-Rand Co.—Supplies	101.20
Canadian National R. R.—Pipe crossing	6.00
Payroll—Week ending November 12	2,865.62
	$ 3,744.15

November 21, 1927.

F. O. Bailey Carriage Co.—Blankets	$ 31.56
Canadian National R. R.—Freight	35.01
Houlihan Bros.—Insurance	69.93
City Garage Co.—Labor, supplies, gas	91.51
Smith & Town—Reports	4.75
J. F. Bell & Sons Co.—Brooms	3.50
Sullivan Machine Co.—Bushings	6.63
Winslow Co.—Pipe, bends and Y's	300.42
Winnifred K. Devlin—Paid express	1.13
Berlin Water Works—Rental	45.96
Payroll—Week ending November 19	2,471.39
	$ 3,061.79

November 28, 1927.

Kinney Mfg. Co.—Broom wire	$ 69.00
Northern Auto Co.—Supplies	57.00
C. N. Hodgdon Co.—Coal	11.40
Berlin Foundry & Machine Co.—Supplies	20.40
Berlin Publishing Co.—Ad	1.00
C. N. Hodgdon Co.——Coal	20.86
City Garage Co.—Labor, supplies and gas	106.90
Winnifred K. Devlin—Paid express	8.19
Buber's Hardware & Furniture Co.—Supplies	6.65
Kelley's Service Station—1 distributor or assembly	3.50
Berlin Grain Co.—Oats, bran	35.00
Twin State Gas & Elec. Co.—Service	60.89
Bell's Hardware Store—Putty	1.20
Curtis Hardware Store—Supplies	71.81
Payroll—Week ending November 26	2,117.09
	$ 2,590.89

December 5, 1927.

O. A. Dussault—Supplies	$ 65.52
Canadian National R. R.—Freight	64.69
Boston & Maine R. R.—Freight	6.42
Northern Auto Co.—Supplies	6.65

Winnifred K. Devlin—Paid express and for 3 sacks..	1.00
Canadian National Telegraph—Telegram	.63
The Book Store—Supplies	1.56
Twin State Gas & Elec. Co.—Service	23.78
City Garage Co.—Gas, labor, supplies.....	204.26
Brown Company—Lumber, labor, supplies	162.00
Buffalo, Springfield Roller Co.—Supplies	36.38
Berlin Foundry & Machine Co.—Supplies	12.05
Payroll—Week ending November 3.....	2,010.18
	$ 2,595.12

December 12, 1927.

Brown Company—Ell.....	$ 1.15
Canadian National R. R.—Freight	.81
St. Louis Hospital—X-Ray Odilon Demers	3.00
Coos Telephone Co.—Service	10.17
United Shoe Stores Co.—Boots.....	57.00
Mack Motor Truck Co.—Supplies	2.00
C. N. Hodgdon Co.—Coal, wood	19.25
Simon Stahl & Sons—Pipe	9.00
Berlin Grain Co.—Oats	33.00
E. Corey & Co.—Supplies	31.86
Canadian National R. R.—Pipe privilege	3.00
Standard Oil Co.—Oil.....	117.04
City Garage Co.—Labor, supplies and gas.....	164.53
F. L. Brannen—Expenses to Manchester to Convention	28.50
Winnifred K. Devlin—Stamps	1.00
Payroll—Week ending December 10.....	1,933.82
	$ 2,415.13

December 19, 1927.

Blain's Electric Shop—Labor at new Police Station..	$ 155.36
Kwik-Service Garage—Supplies	12.91
Smith & Town—Report slips	7.75
H. C. Rowell—Vault and brick walls, old Cole school..	147.07
E. J. King—Soda	1.88
Berlin Publishing Co.—Ad. and printing.....	3.25
Campbell & Walker—Labor, supplies	10.24
Standard Oil Co.—Oil.....	7.50
American Tar Co.—Rotar.....	1,204.32
Eastern Tractors Co.—Supplies	22.25
City Garage Co.—Labor, supplies and gas.....	68.53
Buber's Hardware & Furniture Co.—Supplies	207.10

Simon Stahl & Sons—Coal	129.78
New Electric Shop—Supplies	21.02
Berlin Grain Co.—Oats	34.00
C. N. Hodgdon Co.—Coal	11.50
Mack Motor Truck Co.—Supplies	41.75
Payroll—Week ending December 19	1,927.35
	$ 4,013.56

December 27, 1927.

City Garage Co.—Labor, supplies and gas	$ 192.97
Boston & Maine R. R.—Freight	3.32
Curtis Hardware Store—Supplies	47.88
Brown Company—Lumber, labor, supplies	71.73
Northern Auto Co.—Labor, supplies	6.85
Berlin Foundry & Machine Co.—Supplies	16.25
Berlin Grain Co.—Oats	34.00
Riva & Stanley Co.—Supplies	.30
Alex Trembley—Tires, nuts	8.45
Penn Metal Co.—Supplies	58.35
A. Babin—Supplies	5.72
Berlin Water Works—Supplies, labor, ½ cost of ditches Lancaster and Bridge Sts	189.55
Twin State Gas & Elec. Co.—Service	64.89
Simon Stahl & Sons—Coal	9.95
J. B. Morau—Brick	240.00
Eastern Tractors Co.—Eastern assemblies	296.25
Payroll—Week ending December 24	1,679.69
	$ 2,926.15

January 3, 1928.

Woodward & Gerrish—Hay delivered by Edw. Bouchard	$ 57.06
Paul Dumontier, M. D.—Professional services, Nap. Lambert	10.00
C. N. Hodgdon Co.—Blocks	8.00
City Garage Co.—Labor, supplies	22.55
Berlin Foundry & Machine Co.—Blind manhole cover	13.60
Berlin Vulcanizing & Battery Service—Tire vulcanized	3.00
Northern Auto Co.—Supplies	93.13
Twin State Gas & Elec. Co.—Service	15.08
Payroll—Week ending December 31	1,544.89
	$ 1,767.31

January 9, 1928.

Berlin Foundry & Machine Co.—Casting grate	$	9.40
Standard Oil Co.—Oil		25.65
P. A. Brideau & Co.—Labor		11.60
Simon Stahl & Sons—Coal		10.93
City Garage Co.—Labor, supplies and gas		151.40
Boston & Maine R. R.—Pipe privilege		2.25
Payroll—Week ending January 7		1,587.82
	$	1,799.05

January 16, 1928.

Canadian National R. R.—Freight	$	23.08
Coos Telephone Co.—Service		18.40
Twin State Gas & Electric Co.—Service		9.36
Berlin Grain Co.—Oats		34.00
Simon Stahl & Sons Co.—Pipe		10.00
Canadian National R. R.—Pipe privilege		4.00
Winnifred K. Devlin—Paid express		1.09
John Fabisiak—Repairing fan belt		1.65
Northern Auto Co.—Supplies		17.70
Berlin Foundry & Machine Co.—Manhole		11.85
A. G. A. Co.—Gas		26.00
C. N. Hodgdon Co.—Coal		19.48
City Garage Co.—Gas, labor, supplies		161.57
E. Corey & Co.—Calks		24.50
Payroll—Week ending January 14		1,874.28
	$	2,236.96

January 23, 1928.

Chouinard's Elec. Shop—Supplies	$	6.65
City Garage Co.—Gas, labor, supplies		136.46
O. W. Fernald—Edgings and hay		192.48
Kwik-Service Garage—Storage, battery charged		9.50
Berlin Grain Co.—Grain		45.82
Twin State Gas & Elec. Co.—Service		52.78
E. R. B. McGee, M. D.—Service		6.00
Robichaud Garage—Supplies		2.50
Kelley's Service Station—Labor, supplies		28.42
The Book Store—Supplies		.20
Southworth Machine Co.—Supplies		1.85
The Feeney Drug Store—Supplies		.65
E. J. King—Supplies		21.46
Riva & Stanley—Supplies		3.85

Campbell & Walker—Supplies	2.00
Henry C. Oleson—Labor	40.58
Buber's Hardware & Furniture Co.—Supplies	126.85
James P. Hinchey—Cedar posts	65.00
O. A. Dussault—Supplies	11.93
Curtis Hardware Store—Supplies	73.50
Payroll—Week ending January 21	2,365.49
W. W. Burlingame—Insurance	58.18
	$ 3,252.15

January 30, 1928.

Payroll—Week ending January 28	$ 2,149.74
Abbott-McKay Corp.—Supplies	33.56
Simon Stahl & Sons—Coal and curves	21.27
Canadian National Railway—Freight	.50
Winnifred K. Devlin—Express	.84
John B. Gilbert—Milling hardwood boards and one plate glass	2.75
A. G. A. Co.—Gas	39.00
C. N. Hodgdon Co.—Blocks	8.00
City Garage Co.—Gas, labor, supplies	75.91
Edw. Gibbons—Veterinary services	44.00
Northern Auto Co.—Supplies	9.81
F. L. Brannen—Expenses of Committee to Manchester	61.50
	$ 2,446.88

Reserve for Note Due October 20, 1927

Credit

January 25, 1927.	
From Overlay	$ 10,000.00

Debit

September 26, 1927.	
Old Colony Trust Co.—City of Berlin Tax note due Oct. 20, 1927.	$ 10,000.00

Salaries

Credit

June 28, 1927.	
Appropriation	$ 14,000.00
January 31, 1928.	
From Overlay	$ 1,104.28
	$ 15,104.28

Debit

January 31, 1927.	
Madeline E. Michaud—Week ending January 29	$ 18.00
Mary E. Morgan— " " "	25.00
Graziella Brooks— " " "	22.00
Beatrice Morgan— " " "	18.00
Analda Routhier— " " "	12.00
	$ 95.00
February 7, 1927.	
Analda M. Routhier—Week ending February 2	$ 12.00
Mary E. Morgan— " " "	25.00
Madeline E. Michaud— " " "	18.00

Beatrice Morgan— ,, ,, ,, ...		18.00
Graziella Brooks— ,, ,, ,, ...		22.00
Nap. Heroux—3 months' salary as Overseer of Poor ..		87.50
	$	182.50

February 14, 1927.

Graziella Brooks— Week ending February 12.....	$	22.00
Beatrice Morgan— ,, ,, ,, ...		18.00
Madeline E. Michaud— ,, ,, ,, ...		18.00
Mary E. Morgan— ,, ,, ,, ...		25.00
Analda M. Routhier— ,, ,, ,, ...		12.00
	$	95.00

February 21, 1927.

Analda M. Routhier—Week ending February 19.....	$	12.00
Graziella Brooks— ,, ,, ,, ...		22.00
Beatrice Morgan— ,, ,, ,, ...		18.00
Madeline E. Michaud— ,, ,, ,, ...		18.00
Mary E. Morgan— ,, ,, ,, ...		25.00
	$	95.00

February 28, 1927.

J. A. Labrie—Month of February.....	$	150.00
Graziella Brooks—Week ending February 26.....		22.00
Alfred Routhier—Month of February.....		41.67
Mary E. Morgan— Week ending February 26.....		25.00
Analda M. Routhier— ,, ,, ,, ...		12.00
Madeline E. Michaud— ,, ,, ,, ...		18.00
H. M. Moffett—Month of February		116.67
M. J. Ryan—Month of February.....		66.67
Beatrice Morgan—Week ending February 26.....		18.00
	$	470.01

March 7, 1927.

Beatrice Morgan— Week ending March 15.....	$	18.00
Analda M. Routhier— ,, ,, ,, ...		12.00
Madeline E. Michaud— ,, ,, ,, ...		18.00
Graziella Brooks— ,, ,, ,, ...		22.00
Mary E. Morgan— ,, ,, ,, ...		25.00
	$	95.00

March 14, 1927.

Graziella Brooks— Week ending March 12.....	$	22.00

Beatrice Morgan— ,, ,, ,, ...		18.00
Madeline E. Michaud— ,, ,, ,, ...		18.00
Analda M. Routhier— ,, ,, ,, ...		12.00
Mary E. Morgan— ,, ,, ,, ...		25.00
	$	95.00

March 21, 1927.

Analda M. Routhier—Week ending March 19.....	$	12.00
Beatrice Morgan— ,, ,, ,, ...		18.00
W. B. Gendron—Salary from Jan. 1 to April 1.....		100.00
Madeline E. Michaud—Week ending March 19.....		18.00
Graziella Brooks— ,, ,, ,, ...		22.00
Mary E. Morgan— ,, ,, ,, ...		25.00
	$	195.00

March 29, 1927.

John A. Labrie—Balance of salary for 1926.....	$	150.00
Graziella Brooks— Week ending March 26.....		22.00
Analda M. Routhier— ,, ,, ,, ...		12.00
Madeline E. Michaud— ,, ,, ,, ...		18.00
Mary E. Morgan— ,, ,, ,, ...		25.00
Beatrice Morgan— ,, ,, ,, ...		18.00
M. J. Ryan—Salary, month of March.....		66.67
H. M. Moffett—Salary, month of March.....		116.67
Alfred Routhier—Salary, month of March.....		41.67
	$	470.01

April 4, 1927.

Beatrice Morgan— Week ending April 2.....	$	18.00
Mary E. Morgan— ,, ,, ,, ...		25.00
Analda M. Routhier— " " "		12.00
Graziella Brooks— ,, ,, ,, ...		22.00
Madeline E. Michaud— " ,, ,, ...		18.00
H. A. Smith—Balance of salary as Sealer of W. and M.		100.00
	$	195.00

April 11, 1927.

Graziella Brooks— Week ending April 9.....	$	22.00
Madeline E. Michaud— ,, ,, ,, ...		18.00
Beatrice Morgan ,, ,, ,, ...		18.00
Mary E. Morgan ,, ,, ,, ...		25.00
Analda M. Routhier— ,, ,, ,, ...		12.00

Payroll, Councilman—Balance due to April 1.....		79.00
	$	174.00
April 19, 1927.		
Graziella Brooks— Week ending April 16.....	$	22.00
Analda M. Routhier— ,, ,, ,, ...		12.00
Madeline E. Michaud— ,, ,, ,, ...		18.00
Beatrice Morgan— ,, ,, ,, ...		18.00
Mary E. Morgan— ,, ,, ,, ...		25.00
	$	95.00
April 25, 1927.		
Madeline E. Michaud—Week ending April 23.....	$	18.00
Mary E. Morgan— ,, ,, ,, ...		25.00
Graziella Brooks— ,, ,, ,, ...		22.00
Analda M. Routhier— ,, ,, ,, ...		12.00
Beatrice Morgan— ,, ,, ,, ...		18.00
	$	95.00
May 2, 1927.		
Analda M. Routhier—Week ending April 30.....	$	15.00
Madeline E. Michaul— ,, ,, ,, ...		18.00
Beatrice Morgan— ,, ,, ,, ...		18.00
Graziella Brooks— ,, ,, ,, ...		22.00
Mary E. Morgan— ,, ,, ,, ...		25.00
Alfred Lauziere—On account, services as Assessor....		100.00
H. M. Moffett—Month of April.....		116.67
Alfred Routhier—Month of April.....		41.67
M. J. Ryan—Month of April.....		66.67
John A. Labrie—Salary on account.....		174.00
	$	597.01
May 9, 1927.		
Madeline E. Michaud—Week ending May 7.....	$	18.00
Analda M. Routhier— ,, ,, ,, ...		15.00
Beatrice Morgan— ,, ,, ,, ...		18.00
Graziella Brooks— ,, ,, ,, ...		22.00
Mary E. Morgan— ,, ,, ,, ...		25.00
	$	98.00
May 16, 1927.		
Madeline E. Michaud—Week ending May 14.....	$	18.00
Analda M. Routhier— ,, ,, ,, ...		15.00

Beatrice Morgan— ,, ,, ,, ...		18.00
Graziella Brooks— ,, ,, ,, ...		22.00
Mary E. Morgan— ,, ,, ,, ...		25.00
	$	98.00

May 23, 1927.

Analda M. Routhier—Week ending May 24.....	$	15.00
Beatrice Morgan— ,, ,, ,, ...		18.00
Madeline E. Michaud— ,, ,, ,, ...		18.00
Mary E. Morgan— .. ,, ,, ,, ...		25.00
Graziella Brooks— ,, ,, ,, ...		22.00
	$	98.00

May 31, 1927.

Alfred Lauziere—On account as Assessor.....	$	200.00
John A. Labrie—Month of May.....		166.00
Alfred Routhier—Month of May.....		41.67
M. J. Ryan—Month of May.....		66.67
H. M. Moffett—Month of May.....		116.67
Graziella Brooks— Week ending May 28.....		22.00
Analda M. Routhier— ,, ,, ,, ...		15.00
Madeline E. Michaud— ,, ,, ,, ...		18.00
Mary E. Morgan— ,, ,, ,, ...		25.00
Beatrice Morgan— ,, ,, ,, ...		18.00
	$	689.01

June 6, 1927.

Madeline E. Michaud—Week ending June 4.....	$	18.00
Analda M. Routhier— ,, ,, ,, ...		15.00
Beatrice Morgan— ,, ,, ,, ...		18.00
Graziella Brooks— ,, ,, ,, ...		22.00
Mary E. Morgan— ,, ,, ,, ...		25.00
	$	98.00

June 13, 1927.

Madeline E. Michaud—Week ending June 11.....	$	18.00
Analda M. Routhier— ,, ,, ,, ...		15.00
Beatrice Morgan— ,, ,, ,, ...		18.00
Graziella Brooks— ,, ,, ,, ...		22.00
Mary E. Morgan— ,, ,, ,, ...		25.00
	$	98.00

June 20, 1927.

W. A. Noonan—Services as Auditor	$	233.33
Madeline E. Michaud—Week ending June 18		18.00
Beatrice Morgan— ,, ,, ,,		18.00
Analdna M. Routhier— ,, ,, ,,		15.00
Graziella Brooks— ,, ,, ,,		22.00
Mary E. Morgan— ,, ,, ,,		25.00
Gilman Chapman—On account as Assessor		300.00
	$	631.33

June 27, 1927.

Madeline E. Michaud—Week ending June 25	$	18.00
Analda M. Routhier— ,, ,, ,,		15.00
Beatrice Morgan— ,, ,, ,,		18.00
Graziella Brooks— ,, ,, ,,		22.00
Mary E. Morgan— ,, ,, ,,		25.00
John A. Labrie—Month of June		166.00
W. B. Gendron—3 months' salary		100.00
Alfred Lauziere—Services as Assessor		100.00
	$	464.00

July 5, 1927.

Alfred Routhier—Month of June	$	41.67
M. J. Ryan—Month of June		66.67
H. M. Moffett—Month of June		116.67
Madeline E. Michaud—Week ending July 2	$	18..00
Analda M. Routhier— ,, ,, ,,		15.00
Graziella Brooks— ,, ,, ,,		22.00
Mary E. Morgan— ,, ,, ,,		25.00
Beatrice Morgan— ,, ,, ,,		18.00
	$	323.01

July 11, 1927.

Madeline E. Michaud—Week ending July 9	$	18.00
Graziella Brooks— ,, ,, ,,		22.00
Analda M. Routhier— ,, ,, ,,		15.00
Beatrice Morgan— ,, ,, ,,		18.00
Mary E. Morgan— ,, ,, ,,		25.00
	$	98.00

July 18, 1927.

Madeline E. Michaud—Week ending July 16	$	18.00
Beatrice Morgan— ,, ,, ,,		18.00

Analda M. Routhier— " " "		15.00
Graziella Brooks— " " "		22.00
Mary E. Morgan—Weeks ending July 16 and 23 and two weeks' vacation.....		100.00
	$	173.00

July 25, 1927.

Graziella Brooks—Week ending July 23.....	$	22.00
Beatrice Morgan—3 weeks ending August 6.....		54.00
Analda Routhier—Week ending July 23.....		15.00
Madeline E. Michaud—Week ending July 23.....		18.00
Alfred Lauziere—Balance due as Assessor.....		100.00
Graziella Brooks—Services, clerk for Assessors.....		250.00
	$	459.00

August 1, 1927.

John Labrie—Month of July.....	$	166.00
Madeline E. Michaud—Week ending July 30.....		18.00
Graziella Brooks—Week ending July 30.....		22.00
Marion King—Substituting week ending July 30....		12.00
Analda M. Routhier—Week ending July 30.....		15.00
M. J. Ryan—Month of July—		66.67
Alfred Routhier—Month of July.....		41.67
H. M. Moffett—Month of July.....		116.67
	$	458.01

August 8, 1927.

Graziella Brooks—Week ending August 6.....	$	22.00
Analda M. Routhier—3 weeks ending August 20.....		45.00
Madeline E. Michaud—Week ending August 6.....		18.00
Nap. Heroux—3 months' salary as Overseer of the Poor		87.50
	$	172.50

August 16, 1927.

Ira W. Thayer—Salary as Probation Officer.....	$	25.00
Madeline E. Michaud—Week ending August 13.....		18.00
Graziella Brooks—Week ending August 13.....		22.00
Marion King—2 weeks ending August 13.....		24.00
Mary E. Morgan—Week ending August 13.....		25.00
Beatrice Morgan—Week ending August 13.....		18.00
	$	132.00

August 23, 1927.

Mary E. Morgan— Week ending August 20.....	$	25.00
Madeline E. Michaud— ,, ,, ,, ...		18.00
Beatrice Morgan— ,, ,, ,, ...		18.00
Marion King— ,, ,, ,, ...		12.00
	$	73.00

August 30, 1927.

H. M. Moffett—Month of August.....	$	116.67
Alfred Routhier—Month of August.....		41.67
M. J. Ryan—Month of August.....		66.67
John A. Labrie—Month of August.....		166.00
Rosa Dina Brooks—Sub. in Tax Collector's office 1 wk.		15.00
Mary E. Morgan— Week ending August 27.....		25.00
Marion King— ,, ,, ,, ...		12.00
Beatrice Morgan— ,, ,, ,, ...		18.00
Analda M. Routhier— ,, ,, ,, ...		15.00
Madeline E. Michaud— ,, ,, ,, ...		18.00
Graziella Brooks—2 weeks ending August 27.....		44.00
	$	538.01

September 6, 1927.

Graziella Brooks— Week ending September 3	$	22.00
Beatrice Morgan— ,, ,, ,, ...		18.00
Madeline E. Michaud— ,, ,, ,, ...		18.00
Analda M. Routhier— ,, ,, ,, ...		15.00
Mary E. Morgan— ,, ,, ,, ...		25.00
	$	98.00

September 13, 1927.

Madeline E. Michaud—Week ending September 10....	$	18.00
Beatrice Morgan— ,, ,, ,, ...		18.00
Analda M. Routthier— ,, ,, ,, ...		15.00
Graziella Brooks— ,, ,, ,, ...		22.00
Mary E. Morgan— ,, ,, ,, ...		25.00
Payroll—Committeemen		137.50
Payroll—Councilmen		480.00
	$	715.50

September 19, 1927.

Beatrice Morgan— Week ending September 17....	$	18.00
Analda M. Routhier— ,, ,, ,, ...		15.00
Graziella Brooks— ,, ,, ,, ...		22.00

Madeline E. Michaud— ,, ,, ,, ...		18.00
Mary E. Morgan— ,, ,, ,, ...		25.00
Gilman Chapman—Balance of salary as Assessor.....		200.00
W. B. Gendron—3 months' salary.....		100.00
	$	398.00

September 26, 1927.

Beatrice Morgan— Week ending September 24....	$	18.00
Graziella Brooks ,, ,, ,, ...		22.00
Analda Routhier— ,, ,, ,, ...		15.00
Madeline E. Michaud— ,, ,, ,, ...		18.00
Mary E. Morgan— ,, ,, ,, ...		25.00
John A. Labrie—Month of September.....		166.00
	$	300.00

October 3, 1927.

Mary E. Morgan— Week ending October 1.....	$	25.00
Graziella Brooks— ,, ,, ,, ...		22.00
Beatrice Morgan— ,, ,, ,, ...		18.00
Alfred Routhier—Month of September.....		41.67
M. J. Ryan—Month of September		66.67
H. M. Moffett—Month of September		116.67
Analda M. Routhier—Week ending October 1.....		15.00
	$	305.01

October 10, 1027.

Beatrice Morgan— Week ending October 8.....	$	18.00
Graziella Brooks— ,, ,, ,, ...		22.00
Analda M. Routhier— ,, ,, ,, ...		15.00
Mary E. Morgan— ,, ,, ,, ...		25.00
	$	80.00

October 17, 1927.

Madeleine E. Michaud—Week ending October 15.....	$	18.00
Beatrice Morgan— ,, ,, ,, ...		18.00
Analda M. Routhier— ,, ,, ,, ...		15.00
Graziella Brooks— ,, ,, ,, ...		22.00
Mary E. Morgan— ,, ,, ,, ...		25.00
W. A. Noonan—Services as Auditor.....		333.33
	$	331.33

October 24, 1927.

Beatrice Morgan—	Week ending October 22.....	$	18.00
Analda M. Routhier—	" " "		15.00
Madeleine E. Michaud—	" " "		18.00
Graziella Brooks—	" " "		22.00
Mary E. Morgan—	" " "		25.00
		$	98.00

October 31, 1927.

Beatrice Morgan—	Week ending October 29.....	$	18.00
Analda M. Routhier—	" " "		15.00
Madeleine E. Michaud—	" " "		18.00
Graziella Brooks—	" " "		22.00
Mary E. Morgan—	" " "		25.00
Alfred Routhier—Month of October.....		$	41.67
M. J. Ryan—Month of October.....			66.67
H. M. Moffett—Month of October.....			116.67
John A. Labrie—Month of October.....			166.00
		$	489.01

November 7, 1927.

Madeleine E. Michaud—	Week ending November 5....	$	18.00
Analda M. Routhier—	" " "		15.00
Beatrice Morgan—	" " "		18.00
Graziella Brooks—	" " "		22.00
Mary E. Morgan—	" " "		25.00
Nap. Heroux—3 months' salary.....			87.50
		$	185.50

November 14, 1927.

Cecile Routhier—	Week ending November 12....	$	12.00
Madeleine E. Michaud—	" " "		18.00
Analda M. Routhier—	" " "		15.00
Graziella Brooks—	" " "		22.00
Beatrice Morgan—	" " "		18.00
Mary E. Morgan—	" " "		25.00
E. J. King—Salary, 1 year.....			700.00
Henry A. Smith—On account as S. W. & M.....			200.00
		$	1010.00

November 21, 1927.

Analda M. Routhier—	Week ending November 19....	$	15.00
Madeleine E. Michaud	" " "		18.00

Cecile Routhier—	,, ,, ,, ...	12.00
Beatrice Morgan—	,, ,, ,, ...	18.00
Graziella Brooks—	,, ,, ,, ...	22.00
Mary E. Morgan—	,, ,, ,, ...	25.00
Geo. U. Duval—Salary as Assessor.....		500.00
	$	610.00

November 28, 1927.

H. M. Moffett—Month of November.....	$	116.67
M. J. Ryan—Month of November		66.67
Alfred Routhier—Month of November		41.67
John A. Labrie—Month of November		166.00
Madeleine E. Michaud—Week ending November 26....		18.00
Cecile Routhier—	,, ,, ,, ...	12.00
Beatrice Morgan—	,, ,, ,, ...	18.00
Analda M. Routhier—	,, ,, ,, ...	15.00
Graziella Brooks—	,, ,, ,, ...	22.00
Mary E. Morgan—	,, ,, ,, ...	25.00
	$	501.01

December 5, 1927.

Analda M. Routhier—	Week ending December 3....	$ 15.00
Madeleine E. Michaud—	,, ,, ,, ...	18.00
Cecile Routhier—	,, ,, ,, ...	12.00
Beatrice Morgan—	,, ,, ,, ...	18.00
Graziella Brooks—	,, ,, ,, ...	22.00
Mary E. Morgan—	,, ,, ,, ...	25.00
	$	110.00

December 12, 1927.

Cecile Routhier—	Week ending December 10....	$ 12.00
Beatrice Morgan—	,, ,, ,, ...	18.00
Madeleine E. Michaud—	,, ,, ,, ...	18.00
Analda M. Routhier—	,, ,, ,, ...	15.00
Graziella Brooks—	,, ,, ,, ...	22.00
Mary E. Morgan—	,, ,, ,, ...	25.00
	$	110.00

December 19, 1927.

Cecile Routhier—	Week ending December 18....	$ 12.00
Beatrice Morgan—	,, ,, ,, ...	18.00
Madeleine E. Michaud—	,, ,, ,, ...	18.00
Analda M. Routhier—	,, ,, ,, ...	15.00

Graziella Brooks— ,, ,, ,, ...		22.00
Mary E. Morgan— ,, ,, ,, ...		25.00
W. B. Genrdon—3 months' salary.....		100.00
	$	210.00

December 27, 1927.

Madeleine E. Michaud—Week ending December 24....	$	18.00
Cecile Routhier— ,, ,, ,, ...		12.00
Analda M. Routhier— ,, ,, ,, ...		15.00
M. J. Ryan—Month of December		66.67
Alfred Routhier—Month of December		41.67
H. M. Moffett—Month of December.....		116.67
Graziella Brooks—Week ending December 24.....		22.00
Mary E. Morgan—Week ending December 24.....		25.00
Beatrice Morgan—Week ending December 24.....		18.00
	$	335.01

January 3, 1928.

Analda M. Routhier— Week ending December 31....	$	15.00
Madeleine E. Michaud— ,, ,, ,, ...		18.00
Graziella Brooks— ,, ,, ,, ...		22.00
Cecile Routhier— ,, ,, ,, ...		12.00
Beatrice Morgan— ,, ,, ,, ...		18.00
Mary E. Morgan— ,, ,, ,, ...		25.00
John A. Labrie—Month of December.....		166.00
	$	276.00

January 9, 1928.

Madeleine E. Michaud—Week ending January 7.....	$	18.00
Analda M. Routhier— ,, ,, ,, ...		15.00
Cecile Routhier— ,, ,, ,, ...		12.00
Beatrice Morgan— ,, ,, ,, ...		18.00
Graziella Brooks— ,, ,, ,, ...		22.00
Mary E. Morgan— ,, ,, ,, ...		25.00
	$	110.00

January 16, 1928.

Beatrice Morgan— Week ending January 14.....	$	18.00
Madeleine E. Michaud—,, ,, ,, ,,.....		18.00
Cecile Routhier— ,, ,, ,, ,,.....		12.00
Graziella Brooks— ,, ,, ,, ...		22.00

Mary E. Morgan— ,, ,, ,, ...		25.00
Analda M. Routhier— ,, ,, ,, ...		15.00
	$	110.00

January 23, 1928.

Payroll—Councilmen	$	324.00
Payroll—Committeemen		137.50
Madeleine E. Michaud—Week ending January 21.....		18.00
Analda M. Routhier — ,, ,, ,, ...		15.00
Cecile Routhier— ,, ,, ,, ...		12.00
Beatrice Morgan— ,, ,, ,, ...		18.00
Graziella Brooks— ,, ,, ,, ...		22.00
Mary E. Morgan— ,, ,, ,, ...		25.00
	$	571.50

January 30, 1928.

Cecile Routhier— Week ending January 28.....	$	12.00
Madeleine E. Michaud— ,, ,, ,, ...		18.00
Beatrice Morgan— ,, ,, ,, ...		18.00
Analda M. Routhier— ,, ,, ,, ...		15.00
Graziella Brooks— ,, ,, ,, ...		22.00
Mary E. Morgan— ,, ,, ,, ...		25.00
Alfred Routhier—Month of January		41.67
John A. Labrie—Month of January.....		166.00
H. M. Moffett—Month of January.....		116.67
M. J. Ryan—Month of January		66.67
	$	501.01

Schools

Credit

June 28, 1927.	
Appropriation	$170,000.00
January 31, 1928.	
Credits from different sources	$ 2,787.05
From Overlay	2,851.00
December 27, 1927.	
State of New Hampshire check returned	$ 3,332.00
	$178,970.05

Debit

January 31, 1927.	
Teachers' Payroll	$ 5,788.94
Evening School Payroll	207.50
Frederick Post Co.—Drawing paper	16.56
Twin State Gas & Elec. Co.—Service	257.55
J. H. Montminy—Transportation	124.00
C. N. Hodgdon Co.—Coal	744.48
O. A. Dussault—Supplies	48.50
Campbell & Walker—Labor, supplies	76.30
Brown Co.—Labor, supplies	7.34
American Book Co.—Books	30.00
Alpha Products Co.—Supplies	13.34
	$ 7,314.51
February 7, 1927.	
Wilson Pharmacy—Supplies	$ 4.82
W. A. Wood Co.—Supplies	29.10
Service Payroll—2 weeks ending February 5	524.00
Grace C. Johnston—2 weeks ending February 5	50.00
Isaac Aubin—2 weeks ending February 5	58.00
Curtis Hardware Store—Supplies	15.70
Albina M. Corriveau—2 weeks' salary, nurse	66.66
L. E. Knott Apparatus Co.—Supplies	12.60
H. A. Manning Co.—Directory	5.00
Scott, Foresman & Co.—Books	22.03

J. A. Vaillancourt—Insurance	141.60
Coos Telephone Co.—Service	24.73
	$ 954.24

February 14, 1927.

Teachers' Payroll	$ 5,448.88
Evening School Payroll	196.50
Service Payroll—1 week ending February 12	262.00
Isaac Aubin—1 week ending February 12	29.00
Albina M. Corriveau—1 week ending February 12	33.33
J. H. Montminy—Transportation	124.00
Grace C. Johnston—Week ending February 12	25.00
	$ 6,118.71

February 28, 1927.

Teachers' Payroll	$ 5,808.94
Evening School Payroll	189.00
E. Libby & Sons Co.—Supplies	2.07
L. E. Knott Apparatus Co.—Supplies	3.47
C. N. Hodgdon Co.—Coal	373.74
W. H. MacArthur—Trucking	14.48
J. H. Montminy—Transportation	124.00
M. A. Dept.—Deposit on account	100.00
A. N. Palmer Co.—Writing lessons	9.94
Riva & Stanley Co.—Labor, supplies	8.00
Underwood Typewriters Co.—Typewriters	189.95
Smith & Town—Printing	21.00
Steady's Music Store—Supplies and repairs	21.50
Twin State Gas & Elec. Co.—Service	319.21
O. A. Dussault—Supplies	3.00
E. N. Whitcomb—Clock	8.00
Curtis Hardware Store—Supplies	129.21
City Garage Co.—Supplies	1.00
American Book Co.—Music	55.22
Service Payroll—2 weeks ending February 26	524.00
Grace C. Johnston—2 weeks ending February 26	50.00
E. E. Babb & Co.—Supplies	51.40
Isaac Aubin—2 weeks ending February 26	58.00
The Book Store—Supplies	1.10
Blain's Electric Shop—Labor, supplies	30.00
Albina M. Corriveau—School nurse, 2 weeks	66.66
	$ 8,162.79

March 14, 1927.

Teachers' Payroll	$ 5,414.02
Evening School Payroll	189.00
Woodward & Gerrish—Insurance, Marston	48.00
John C. Winston Co.—Book	38.67
Wheeler Publishing Co.—Books	12.37
Teachers' College—Books	23.50
A. N. Palmer Co.—Pens	8.56
Albina M. Corrivean—Nurse, 2 weeks	66.66
J. H. Montminy—Transportation, 2 weeks	124.00
Jewell's—Cleaning flags	2.50
Norman Jacobs—Insurance	84.00
C. N. Hodgdon Co.—Coal	354.57
J. L. Hammett Co.—Supplies	198.47
H. W. Dubois & Co.—Pencils	50.00
Dolge Co.—Supplies	5.92
Coos Telephone Co.—Service	29.93
Curtis Hardware Store—Supplies	17.50
Brown Company—Supplies	37.60
Frank S. Betz Co.—Supplies	8.84
Service Payroll—2 weeks ending March 12	524.00
Berlin Street Railway—Transportation	350.00
Grace C. Johnston—2 weeks ending March 12	50.00
Isaac Aubin—2 weeks ending March 12	58.00
Berlin Publishing Co.—Reports	6.90
Edw. E. Babb Co.—Pens	5.05
	$ 7,708.06

March 29, 1927.

Teachers' payroll	$ 5,797.41
Evening School Payroll	191.00
World Book Co.—Supplies	25.80
J. A. Vaillancourt—Insurance, Marston School	60.00
Underwood Typewriter Co.—Typewriters	185.00
Service Payroll—Week ending March 26	524.00
Isaac Aubin—2 weeks ending March 26	58.00
C. M. Bair—Expenses securing teachers	40.29
Luther Buber Sons Co.—Supplies	1.60
Albina M. Corriveau—2 weeks ending March 26	66.66
Rufus Deering Co.—Supplies	33.35
M. P. Gallagher—Tuning and regulating pianos	14.50
L. M. Glover Co.—Floor dressing	34.25
J. E. Gonya—D. A. supplies	116.99

Gosselin's Paint & Hardware Store—Crystal Cleanser..	12.50
J. L. Hammett—Pencil sharpener	44.23
Houghton, Miffln Co.—Books.....	9.83
International Paper Co.—Paper.....	80.00
L. E. Knott Apparatus Co.—Supplies	88.85
Geo. Leclerc—Labor	9.78
Little, Brown & Co.—Books	19.53
McMillan Co.—Books	10.05
M. A. Department—Appropriation	100.00
J. H. Montminy—Transportation	124.00
Public Works Dept.—Hauling ashes to Brown School ..	32.42
Riva & Stanley Co.—Labor on drinking fountain, Senior H. S.	6.55
Silver, Burdett & Co.—Books.....	31.00
Twin State Gas & Elec. Co.—Service.....	289.25
Grace C. Johnston—Week ending March 26.....	50.00
	$ 8,056.84
April 4, 1927.	
Teachers' Payroll	$ 5,449.21
Evening School Payroll	154.50
Board of Education—Balance of salaries.....	100.00
	$ 5,703.71
April 11, 1927.	
Grace C. Johnston—2 weeks ending April 9.....	$ 50.00
Curtis Hardware Store—Supplies	21.92
Berlin Water Works—Water rental.....	186.52
Rufus Deering Co.—Supplies	186.44
Wilson Pharmacy—Supplies	5.72
Rand McNally Co.—Books.....	8.32
Smith & Town—Vouchers	33.75
C. M. Bair—Expense to Superintendents' Conference..	21.86
Frederick Post Co.—Drawing paper	15.29
Bell's Hardware Store—Keys	1.00
Albina M. Corriveau—2 weeks' salary.....	66.66
Public Works Dept.—Hauling ashes.....	41.19
S. Evans—Supplies	5.13
Houghton Mifflin Co.—Booklets	3.33
E. J. King—Pork	10.53
J. H. Montminy—2 weeks' transportation	124.00
Isaac Aubin—2 weeks' salary	58.00
Service Payroll—2 weeks' salary	524.00

Coos Telephone Co.—Service	23.28
	$ 1,386.94
April 25, 1927.	
Twin State Gas & Elec. Co.—Service	$ 307.63
Service Payroll—2 weeks ending April 23	524.00
Isaac Aubin—2 weeks ending April 23	58.00
Albina M. Corriveau—2 weeks ending April 23	66.66
Brown Company—Supplies	85.97
Lazaire Bisson—Wood	24.00
Grace C. Johnston—2 weeks ending April 23	50.00
W. H. MacArthur—Trucking	9.84
Rand McNally & Co.—Maps and books	12.06
South Bend Lathe Works—Supplies	10.85
W. A. Wood Co.—Cheesecloth	55.55
	$ 1,204.56
May 2, 1927.	
Teachers' Payroll	$ 5,924.54
Regents Publishing Co.—Books	2.52
J. H. Montminy—2 weeks transportation	124.00
Curtis Hardware Store—Mdse. as per contract	31.52
Albina M. Corriveau—Salary 1 week	33.33
Allyn & Bacon—Books	36.52
Isaac Aubin—Salary 1 week	29.00
Grace C. Johnston—Salary 1 week	25.00
Service Payroll—Salary 1 week	262.00
Coos Telephone Co.—Service	24.33
	$ 6,492.76
May 16, 1927.	
Teachers' Payroll	$ 5,521.50
J. H. Montminy—Transportation	124.00
Grace C. Johnston—2 weeks ending May 14	50.00
Isaac Aubin—2 weeks ending May 14	58.00
Service Payroll—2 weeks ending May 14	524.00
Albina M. Corriveau—2 weeks ending May 14	66.66
Ginn & Co.—Books	11.00
Boston Bank Note Co.—Diplomas	100.00
J. A. Vaillancourt—Bond, Mr. Roberts	27.00
Chas. G. Morse—Enclycopedia, etc.	40.00
Edgat T. Wards Sons Co.—Steel	11.71
Brown Company—Lumber, labor, supplies	174.37

Carl Fischer—Manuscript paper	5.75
Coe & MacDonald—Straws	14.25
Curtis Hardware Store—Supplies	23.30
A. J. Wilkinson Co.—Nuts	3.29
American Book Co.—Books	8.57
A. N. Palmer Co.—Supplies	5.68
Wilson Pharmacy—Supplies	3.65
	$ 6,772.73

May 31, 1927.

Teachers' Payroll	$ 5,830.46
Grace C. Johnston—2 weeks ending May 28	50.00
Service Payroll—2 weeks ending May 28	524.00
Riva & Stanley—Labor, supplies	2.15
Albina M. Corriveau—2 weeks' salary	66.66
Brown Company—Labor, supplies	11.83
Altenburg Dental Supply Co.—Supplies	15.40
Isaac Aubin—2 weeks ending May 28	58.00
Berlin Street Railway—Transportation	350.00
J. H. Montminy—Transportation	124.00
Twin State Gas & Elec. Co.—Service	243.00
Geo. Leclerc—Labor	8.45
Sargent Co.—Supplies	1.55
MacMillan Co.—Books	6.85
M. A. Dept.—Appropriation	100.00
Underwood Typewriter Co.—Supplies	1.00
Oliver Ditson Co.—Supplies	15.16
Silver, Burdett & Co.—Books	22.15
Scott, Foresman & Co.—Books	53.28
Bobbs-Merrrill Co.—Books	12.71
Berlin Water Works—Repairing leak at Brown School	16.54
	$ 7,513.19

June 13, 1927.

Teachers' Payroll	$ 8,710.50
Service Payroll—2 weeks ending June 11	524.00
Grace C. Johnston—2 weeks ending June 11	50.00
Isaac Aubin—2 weeks ending June 11	58.00
Berlin Wholesale Grocery Co.—Bon Ami	3.25
Coos Telephone Co.—Service	27.48
The Book Store—Supplies	3.15
Beckley Cardy Co.—Books	11.32
G. L. Atwood—Lettering diplomas	102.00

Albina M. Corriveau—Services 2 weeks	66.66
Curtis Hardware Store—Supplies	22.39
H. W. Dubois & Co.—Ribbons	8.14
O. A. Dussault—Glass	1.43
John Gagne—Janitor service, Cates Hill School	50.00
Houghton, Mifflin Co.—Games	2.37
Kenney Bros. & Wolkins—Paper	1.81
W. H. MacArthur—Trucking	5.30
Maine Dental Supply Co.—Supplies	3.55
J. H. Montminy—Transportation	124.00
Chas. Scribner's Sons—Supplies	1.52
Smith & Town—Dance orders, invitations & certificates	60.75
Dr. John M. Sheridan—Dental clinic service	250.00
South-Western Publishing Co.—Supplies	11.16
Stahl-Clarke Co.—Supplies	8.94
	$ 10,107.72

June 27, 1927.

Stahl's Electric Stores—Lamps	13.00
Young's Laundry—Laundry	3.83
Twin State Gas & Elec. Co.—Service	276.38
James Bailey Co.—Vaulting poles	6.25
Brown Company—Supplies	1.02
Stahl-Clarke Co.—Ribbon	32.00
I. L. Newman—Expenditures, mechanical drawing dept.	22.66
South Bend Lathe Works—Supplies	10.85
Albina M. Corriveau—2 weeks' salary	66.66
J. H. Montminy—Transportation	310.00
Looseleaf Education, Inc.—Books	8.00
School District of Gorham—Tuition, pupils at Cascade	1,008.00
Oliver Ditson Co.—Music	30.24
Berlin Publishing Co.—Programs	26.13
Berlin Foundry & Machine Co.—Braces for skylights	3.84
Isaac Aubin—2 weeks ending June 25	58.00
Service Payroll—2 weeks ending June 25	518.00
Grace C. Johnston—2 weeks ending June 25	50.00
Teachers' Payroll—2 weeks ending June 25	719.93
Baur & Black—Supplies	17.55
	$ 3,182.34

July 5, 1927.

Wilson Pharmacy—Knife blades	$ 3.00
C. M. Bair—Expenses securing teachers, paid exp., etc.	51.29

Stahl's Electric Stores—Supplies	1.94
Simon Stahl & Sons—Coal	2,370.15
	$ 2,426.38

July 11, 1927.

Grace C. Johnston—2 weeks ending July 9	$ 50.00
Coos Telephone Co.—Service	25.63
Service Payroll—2 weeks ending July 9	518.00
Isaac Aubin—2 weeks ending July 9	58.00
Albina M. Corriveau—2 weeks ending July 9	66.66
V. J. Bergeron—Plaster	3.00
Altenburg Dental Supply Co.—Supplies	17.92
Curtis Hardware Store—Supplies	57.70
Pioneer Mfg. Co.—Supplies	57.39
Blain's Electric Shop—Labor	3.50
Kansas State Teachers' College—Supplies	4.33
Roberts Office Supply Co.—Supplies	1.12
Teachers' Payroll	402.19
	$ 1,263.44

July 25, 1927.

Simon Stahl & Sons—Coal	$ 759.88
J. E. Gonya—D. A. Supplies	56.68
C. M. Bair—Expenses securing teachers and printing equipment	80.75
Isaac Aubin—2 weeks ending July 23	58.00
Grace C. Johnston—2 weeks ending July 23	50.00
Teachers' Payroll	735.52
Berlin Water Works—Water rental	166.66
Brown Company—Plumbing, labor and supplies	62.00
Albina M. Corriveau—2 weeks ending July 23	66.66
Service Payroll—2 weeks ending July 23	518.00
	$ 2,554.15

August 8, 1927.

Teachers' Payroll	$ 502.19
Service Payroll—2 weeks ending August 6	518.00
Grace C. Johnston—2 weeks ending August 6	50.00
Isaac Aubin—2 weeks ending August 6	58.00
Berlin Publishing Co.—Record cards	18.55
Coos Telephone Co.—Service	24.15
Albina M. Corriveau—2 weeks endinp August 6	66.66
Curtis Hardware Store—Muresco and supplies	134.67

George Leclerc—Labor, plaster	2.00
Twin State Gas & Elec Co.—Service	78.00
	$ 1,452.22

August 23, 1927.

Teachers' Payroll	$ 735.68
Service Payroll—2 weeks ending August 20	518.00
Grace C. Johnston—2 weeks ending August 20	50.00
Isaac Aubin—2 weeks ending August 20	58.00
Albina M. Corriveau—2 weeks ending August 20	66.66
Twin State Gas & Elec. Co.—Service	80.98
Berlin Publishing Co.—Ad	1.88
	$ 1,511.20

September 6, 1927.

Simon Stahl & Sons—Coal	$ 581.52
Grace C. Johnston—2 weeks ending September 3	50.00
Isaac Aubin—2 weeks enling September 3	58.00
Service Payroll—2 weeks ending September 3	518.00
	$ 1,207.52

September 19, 1927.

Teachers' Payroll	$ 621.85
Alfleck Ruling & Stationery Co.—Supplies	59.75
Allyn & Bacon—Books	48.36
C. M. Bair—Expenses Mr. Bair and Mr. Thompson to Conference	28.54
E. E. Babb Co.—Supplies	140.36
V. J. Bergeron—Plaster	1.50
Blain's Electric Shop—Labor and bulb	9.26
Brown Company—Supplies	2.41
Campbell & Walker—Supplies	4.72
Coos Telephone Co.—Service	25.01
Albina M. Corriveau—2 weeks' salary	66.66
World Book Co.—Books	162.92
Curtis Hardware Store—Supplies	479.66
Simon Stahl & Sons—Coal	759.88
J. B. Lippincott Co.—Supplies	38.54
South-Western Publishing Co.—Supplies	179.81
W. H. MacArthur—Trucking	26.71
Smith & Town—Cards	7.25
Chas. E. Merrill Co.—Books	259.50
B. H. Sanborn & Co.—Books	3.50

Scott, Foresman & Co.—Books	44.24
	$ 2,973.43
September 19, 1927.	
Teachers' Payroll	$ 5,506.83
Allyn & Bacon—Books	14.20
American Book Co.—Books	91.03
Edw. E. Babb & Co.—Books	83.28
Domestic Arts Dept.—Fund for D. A. Dept	50.00
Brunswick Blake Collender Co.—Brushes	13.43
Ginn & Co.—Books	52.50
Good Housekeeping—9 months subscription	2.25
Twin State Gas & Elec. Co.—Service	34.04
Chas. E. Merrill Co.—Books	167.43
Carl M. Bair, Jr.—Enumeration of school children	166.96
Grace C. Johnston—2 weeks' salary	50.00
Isaac Aubin—2 weeks' salary	58.00
Service Payroll—2 weeks' salary	518.00
	$ 6,807.95
September 26, 1927.	
Albina M. Corriveau—2 weeks' salary	$ 66.66
October 3, 1927.	
Teachers' Payroll	$ 5,722.78
Twin State Gas & Elec. Co.—Service	242.24
South-Western Publishing Co.—Books	42.21
Chas. Scribner's Sons—Books	41.67
Royal Typewriter Co.—5 Royal typewriters	187.50
Rand McNally & Co.—Books	3.78
C. R. Purrington Magazine Agency—Renewals	37.60
A. N. Palmer Co.—Supplies	276.09
National Council of Teachers of English—Books	14.00
Joseph Morneau—Trucking	2.00
Mentzer, Brush Co.—Supplies	36.50
MacMillan Co.—Books	170.22
W. H. Jacobson & Co.—Supplies	12.50
House Beautiful—Subscription	3.00
C. N. Hodgdon Co.—Wood	6.00
D. C. Heath & Co.—Books	25.54
Harcourt, Brace & Co.—Books	118.70
Gregg Publishing Co.—Books	115.68
Ginn & Co.—Books	63.58
Cundy-Bettoney Co.—Repairing clarinets	6.69

Cressey & Allen—Supplies	51.13
Albina M. Corriveau—Week ending October 1	33.33
Berlin Wholesale Grocery Co.—Bon Ami	3.25
Blain's Electric Shop—Labor, supplies	205.81
Frank S. Betz Co.—Supplies	34.50
Berlin Street Railway—Tickets	350.00
C. M. Bair—Expenses securing teacher	10.00
Edw. E. Babb & Co.—Books	54.51
Atlantic Monthly—Subscription	3.12
American Type Founders Co.—Supplies	2.50
Allyn & Bacon—Books	46.68
Isaac Aubin—2 weeks ending October 1	58.00
Grace C. Johnston—2 weeks ending October 1	50.00
Service Payroll—2 weeks ending October 1	518.00
Teachers' Payroll—2 weeks ending October 1	6.30
	$ 8,555.41

October 17, 1927.

Teachers' Payroll	$ 5,808.70
Wright & Ditson—Supplies	24.11
Wilson Pharmacy—Supplies	7.38
Service Payroll—2 weeks	528.00
Isaac Aubin—2 weeks ending October 15	58.00
Grace C. Johnston—2 weeks ending October 15	50.00
Brown Company—Labor, supplies	23.31
J. E. Gonya—Supplies	3.00
Coos Telephone Co.—Service	31.18
Ginn & Co.—Supplies	32.80
Harry M. Poley—Blotters	42.50
Board of Education—Salaries	100.00
Cambridge Notanical Supply Co.—Supplies	11.24
Canadian National Telegraph—Telegrams	5.60
Curtis Hardware Store—Supplies	12.85
Riva & Stanley—Labor, supplies	51.45
The Book Store—Supplies	2.75
Papercrafters, Inc.—Paper	177.81
Albina M. Corriveau—2 weeks' salary—	66.66
Jos. Morneau—Trucking	1.50
McIntosh Publishing Co.—Books	32.32
Napoleon Larochelle—Transportation	135.00
J. B. Lippincott Co.—Books	24.14

American Typefounders Co.—Supplies	2,084.92
	$ 9,315.22
October 24, 1927.	
International Paper Co.—Paper	$ 80.00
October 31, 1927.	
Teachers' Payroll	$ 5,736.46
Evening School Payroll	253.50
Isaac Aubin—2 weeks ending October 29	58.00
Service Payroll—2 weeks ending October 29	518.00
Grace C. Johnston—2 weeks ending October 29	50.00
Cho.Seco Ink Pellet Co.—Ink Pellets	60.00
Wells & Douglass—Films	10.00
Nap. Larochelle—Transportation	45.00
Houghton & Dutton Co.—Supplies	3.76
Albina M. Corriveau—2 weeks ending October 29	66.66
American Book Company—Books	211.80
Norman Jacobs—Insurance	100.00
B. L. Makepeace Inc.—Supplies	16.07
M. A. Dept.—Advance checks , wood & machine shop	100.00
Chas. E. Merrill Co.—Books	15.20
Silver, Burdette & Co.—Music notes	23.62
Thurston Manuel Training Co.— Supplies	14.64
A. J. Hystrom & Co.—Books	70.05
Twin State Gas & Elec. Co.—Service	247.54
Neostyle Sales Agency—Stencils	105.94
	$ 7,706.24
November 14, 1927.	
Teachers' Payroll	$ 5,777.41
Evening School Payroll	207.00
Berlin Foundry & Machine Co.—Dictionary stands	5.52
Canadian National Telegraph—Telegram	2.08
Coos Telephone Co.—Service	23.98
S. Evans—Sateen	8.15
Curtis Hardware Store—Supplies	27.22
Albina M. Corriveau—2 weeks ending November 14	66.66
Nap. Larochelle—Transportation	90.00
City Garage Co.—Ventilators	2.10
A. N. Palmer Co.—Ink powder	6.06
F. A. Owen Co.—Supplies	10.18
W. H. MacArthur—Trucking	45.87
Geo. Leclerc—Labor	3.98

Queen City Ink Co.—Ink	1.06
Wild & Stevens, Inc.—Supplies	1.95
Patrick Quinn—Lumber	20.00
Riva & Stanley—Labor, supplies	5.80
Smith & Town—Cutting stock	1.25
Teachers' College—Supplies	54.00
Twin State Gas & Elec. Co.—Lamps	10.00
Jos. E. Gonya—D. A. Supplies	14.88
Grace C. Johnston—2 weeks ending November 12——	50.00
The Book Store—Supplies	2.55
American Book Co.—Book	16.00
D. Appleton & Co.—Books	11.14
E. E. Babb & Co.—Supplies	72.52
Arco Co.—Supplies	57.42
Isaac Aubin—2 weeks ending November 12	58.00
Service Payroll—2 weeks ending November 12	518.00
	$ 7,170.78

November 28, 1927.

Teachers' Payroll	$ 5,723.13
Evening School Payroll	150.00
Service Payroll—2 weeks ending November 26	524.00
Grace C. Johnston—2 weeks ending November 26	50.00
Isaac Aubin—2 weeks ending November 26	58.00
Edw. E. Babb & Co.—Suppliies	10.47
C. M. Bair—Paid freight and 1,000 stamped envelopes	67.77
Berlin Water Works—Water rental	175.01
Milton Bradley Co.—Supplies	61.46
Brown Company—Labor, supplies	171.52
Henry E. Chamberlain, State Treasurer—Excess salary of Superintendent	3,000.00
Earthman Lumber Co.—Lumber	125.52
Albina M. Corriveau—2 weeks ending November 26	66.66
Ginn & Co.—Books	28.66
C. N. Hodgdon Co.—Coal, wood	151.44
Paul Larochelle—2 weeks transportation	90.00
M. A. Dept.—Advance fund for wood shop and machine shop	100.00
Harry M. Poley—Printing	1.45
Scott, Foresman & Co.—Supplies	31.44
Simon Stahl & Sons—Edgings	4.75
Twin State Gas & Elec. Co.—Service	306.16

Underwood Typewritter Co.—Supplies	1.50
A. J. Wilkinson & Co.—Supplies	15.15
	$ 10,914.09

December 12, 1927.

Teachers' Payroll	$ 8,467.57
Evening School Payroll	270.00
Isaac Aubin—Week ending December 10	58.00
Grace C. Johnston—Week ending December 10	50.00
Albina M. Corriveau—2 weeks ending December 10	66.66
Teachers' Payroll—2 weeks ending December 10	75.00
Service Payroll—2 weeks ending December 10	557.32
Underwood Typewriter Co.—Supplies	1.50
Buber's Hardware & Furniture Co.—Pump	12.00
Coos Telephone Co.—Service	32.63
Curtis Hardware Store—Supplies	45.19
National Council of Teachers of English—Books	42.00
John C. Winston Co.—Supplies	68.41
Nap. Larochelle—Transportation	90.00
Jos. E. Gonya—D. A. supplies	25.18
Ed. Renaud—Trucking	11.50
McIntosh Publishing Co.—Supplies	13.17
Milton Bradley Co.—Paper	19.78
The Book Store—Supplies	6.70
Wild & Stevens Inc.—Supplies	6.45
Chas. E. Merrill Co.—Supplies	68.28
Clifton Chemical Co.—Soap	30.47
Frederick Post Co.—Paper	15.29
M. P. Gallagher—Tuning pianos	15.00
Allyn & Bacon—Supplies	4.93
Radio-Mat Slide Co.—Slides	3.56
M. A. Dept.—Advance fund	50.00
	$ 10,106.59

December 19, 1927.

John Gagne—Janitor, 15 weeks, Cates Hill School	$ 45.00
State Treasurer—Per capita tax, 1666 children, at $2.00	3,332.00
	$ 3,377.00

December 27, 1927.

State Treasurer—Per capita tax	$ 3,330.00
Service Payroll—2 weeks ending December 24	524.00

Albina M. Corriveau—2 weeks ending December 24....	66.66
Eli J. King—Supplies.....	9.20
Nap. Larochelle—Transportation, 1 week.....	45.00
Harry M. Poley—Paper.....	1.25
Grace C. Johnston—2 weeks ending December 24 ..	50.00
Isaac Aubin—2 weeks ending December 24.....	58.00
Blain's Electric Shop—Labor, supplies.....	67.28
Brown Co.—Labor, supplies	59.80
	$ 4,211.19

January 3, 1928.

John C. Winston Co.—Supplies.....	$ 32.85
Twin State Gas & Elec. Co.—Service	105.34
Stahl-Clarke Co.—Burlap.....	7.00
A. N. Palmer Co.—Pens.....	8.51
W. H. MacArthur—Trucking.....	17.63
Baur & Black—Supplies.....	1.74
Teachers' Payroll.....	881.74
	$ 1,054.81

January 9, 1928.

J. A. Vaillancourt—Insurance on High School.....	$ 1,180.00
Norman Jacobs—Insurance on High & Burgess Schools	1,740.00
Service Payroll—2 weeks ending January 7.....	524.00
Teachers' Payroll	66.66
Albina Corriveau—2 weeks ending January 7.....	66.66
Coos Telephone Co.—Service	27.83
Isaac Aubin—2 weeks ending January 7.....	58.00
Grace C. Johnston—2 weeks ending January 7.....	50.00
Woodward & Gerrish—Insurance on High and Burgess Schools	880.00
	$ 4,593.15

January 16, 1928.

Teachers' Payroll	$ 5,871.55
Evening School Payroll.....	155.00
Nap. Larochelle—Transportation.....	90.00
	$ 6,116.55

January 23, 1928.

Teachers' Payroll.....	$ 2,892.98
Evening School Payroll.....	105.00
Riva & Stanley—Supplies.....	14.70

Wilson Pharmacy—Supplies	2.57
Simon Stahl & Sons—Coal	803.05
Nap. Larochelle—Transportation	75.00
Jos. E. Gonya—D. A. Supplies	31.44
Grace C. Johnston—2 weeks ending January 21	50.00
Isaac Aubin—2 weeks ending January 21	58.00
Berlin Water Co.—Water rental	165.57
Lazaire Bisson—Wood, Cates Hill School	36.00
Albina M. Corriveau—2 weeks ending January 21	66.66
Service Payroll	524.00
	$ 4,824.97

JUNIOR HIGH SCHOOL

Credit

January 31, 1928.

From Overlay ..... $ 1,225.22

Debit

February 21, 1927.

James Wilkinson Co.—Balance electrical contract.... $ 1,225.22

State Tax

Credit

June 28, 1927.

Appropriation ..... $ 47,865.00

January 31, 1928.

From Overlay 2,538.00

$ 50,403.00

Debit

December 19, 1927.

Henry E. Chamberlin, State Treasurer—Tax, 1927.... $ 50,403.00

Repairs Central Fire Station

Credit

June 28, 1927.

Appropriation ..... $ 2,000.00

Debit

January 31, 1928.

Transfer Account—Amount unexpended..... $ 2,000.00

State Road, Cascade

Credit

June 28, 1927.

Appropriation ..... $ 10,000.00

Debit

August 30, 1927.

Public Works Department—Labor, Cascade Road.. ..$ 10,000.00

West Milan Road

Credit

June 28, 1927.

Appropriation ..... $ 5,000.00

Debit

August 30, 1927.

Public Works Department—Labor and material, West Milan Road ..... $ 5,000.00

Tax Sales

Credit

January 31, 1927.		
Error in 1926 Interest	$	5.06
January 31, 1928.		
From City Clerk	$	4,692.53
January 31, 1928.		
Abated	$	244.18
Balance		1,889.45
	$	6,831.22

Debit

January 31, 1927.		
Balance	$	1,344.35
March 21, 1927.		
John A. Labrie—Tax Sales 1926	$	5,468.20
October 17, 1927.		
Interest on Tax Sales—Money credited to tax sales which should have been credited to interest	$	18.67

Report of Finance Committee

To the Honorable City Council, City of Berlin, N. H.

Gentlemen:—

The Committee on Finance hereby submits its report for the fiscal year ending January 31, 1928. The auditor's report, which is to be found elsewhere in this volume, gives a full and accurate account of the financial affairs of the City.

It is very gratifying to note at the close of our books for the fiscal year that we find a large surplus of cash on hand with no overdrafts. This is very gratifying indeed.

Although the flood of November 3, 1927, cost the City approximately $20,000.00, all streets and sidewalks which were damaged have been repaired as far as good economy would permit.

The success of the past administration is due in part to the different departments of the City cooperating in every way possible and thus have shown results. In our recommendations we have considered the needs of each department and with our past experience have arrived at the following recommendations, which we think will be necessary for 1928 and 1929 inclusive.

Respectfully submitted,

ELI J. KING,
J. ARTHUR SULLIVAN,
BERTRAM J. RUMNEY,
Finance Committee.

Band Concerts	$ 500.00
Board of Health	7,500.00
Bonds	65,000.00
Cemetery	700.00
City Hall	8,500.00
City Poor	5,000.00
County Tax	48,123.07
Election Expenses	4,000.00
Fire Department	40,000.00
Forest Fires	200.00
Grand Army	100.00
Hydrants	7,000.00
Interest	39,000.00
Lighting Streets	16,000.00

Miscellaneous	4,000.00
Printing and Stationery	4,000.00
Police Department	40,000.00
Public Library	9,000.00
Public Works Department	$135,000.00
Parks and Playgrounds	2,000.00
Public Skating Rink	600.00
Salaries	14,000.00
Schools	180,000.00
State Tax	50,403.00
West Milan Road	5,000.00
Equipment East Side School	4,000.00
Total	$689,626 07

Auditor's Report

Honorable Mayor and City Council,
Berlin, New Hampshire.

Gentlemen :—

I beg to submit herewith the Financial Statement of the City of Berlin for the year ended January 31, 1928, as a result of an examination of its books and records. The scope of this examination included the City Clerk, Clerk of the Municipal Court, Treasurer, Assessors and Tax Collectors accounts for the period under review. The following Exhibits are appended—

Exhibit A Balance Sheet.
Exhibit B Statement of Cash Receipts and Disbursements.
Exhibit C Statement of Budget Control.

CITY CLERK'S ACCOUNT

Receipts for the year ended January 31, 1928, all of which have been duly accounted for and paid to Treasurer.

Auto Licenses	$ 22,966.89	
Dog Licenses	1,158.20	
Transfer Account	2,436.40	
City Hall	729.00	
Tax Sales	4,692.53	
Public Works	3,803.69	
Interest on Tax Sales	348.66	
Cemetery	584.73	
Fire Department	80.50	
Miscellaneous	26.50	
Total		$ 36,827.10

CLERK OF THE MUNICIPAL COURT

Total receipts for year ended Jan. 31, 1928	$ 11,183.36	
Disbursements per vouchers	1,405.66	
Net Revenue		$ 9,777.70

All of which has been duly accounted for and paid to Treasurer and credited to Police Department.

EXHIBIT B

CITY TREASURER

STATEMENT OF CASH RECEIPTS AND DISBURSEMENTS FOR THE YEAR ENDED JANUARY 31, 1928

Receipts

Cash on Hand, January 31, 1927			$145,130.68
Automobile Taxes			
From City Clerk		$ 22,966.89	
Bills Payable		225,000.00	
Board of Health			
From E. A. Marcoux.....	$ 211.40		
From E. B. Bigelow.....	4.40		
From Town of Gorham ..	1.25	217.05	
Bounty on Animals			
From State of N. H.....		61.00	
Cemetery			
From City Clerk		584..73	
City Hall			
From City Clerk.....	729.00		
From Smith & Town	5.81	734.81	
Dog Licenses			
From City Clerk		1,158.20	
John A. Labrie, Collector			
Taxes, 1926.....	15,572.06		
Abatements, 1926.....	416.14		
Taxes, 1927.....	690,314.13		
Abatements, 1927.....	1,956.44	708,258.77	
East Side School, Fire Station and Voting Place			
Bond Issue		80,000.00	
Fire Department			
From Board of Health....	28.88		
From Police Dept.....	389.29		
From City Clerk.....	80.50		
From Brown Company....	56.90		
From Town of Gorham...	117.25	672.82	
Forest Fires			
From State of N. H.....	121.65		
From Alex King's check..	2.75	124.40	
Interest			
From City Clerk.....	367.33		
From Taxes of 1926.....	348.34		
From Taxes of 1927	209.00		
From Berlin Nat'l Bank..	5,184.15		

From State of N. H.....	9.38	
From Old Colony Trust Corp.	707.50	6,825.70
Miscellaneous		
From City Clerk.....	26.50	
From L'is Couture's check	24.00	
From sale, W'd 4 Voting Pl	250.00	
From Treas, U. S. A.....	280.70	581.20
Overlay		
From Error, 1926 Taxes..	7.00	
From uncommitted taxes 1926	22.00	
From Uncommitted Taxes 1927	498.10	
From State of N. H.....	29,802.02	
From Uncommitted P. T. '26	2.00	30,331.12
Police Department		
From Municipal Court....	9,777.70	
From Sale of seized cars..	200.00	9,977.70
Public Works Department		
From F. P. Blais, att'y..	25.00	
From School Dept.....	86.65	
From City Clerk	3,803,69	
From F. Fournier, "lic'se"	2.00	
From Fred Martol's check	50.75	
From S. Hanley's check...	6.09	
From Ed. Bisson's check..	32.00	
From N. Hazzard's check..	18.00	
From State of N. H.....	16,710.11	
From Plumbing licenses..	18.00	
From West Milan Road...	5,000.00	
From State R'd Cascade..	10,000.00	
From Skating Rink.....	220.18	
From Cemetery	936.73	
From East Side School....	11,423.55	
From Canadian Nat'l R. R.	16.24	
From Conant Machine Steel Co., Check.....	22.50	
From Board of Health	6.16	
From Hartford Accident & Indemnity Co.	50.00	
From F. A. Rumery Co. ..	203.20	
From Phoenix Indem'ty Co.	25.58	

From Lehigh Portland Co. "Cement Bags".....	590.53		
O. W. Fernald, "Cement Bags"	220.18	49,467.14	
Schools			
Fram Mechanic Arts Dept.	621.06		
From Milan Tuition.....	1,155.00		
From Dummer Tuition....	177.00		
From Carroll Tuition.....	70.00		
From S. Stahl & Sons check	759.88		
From J. A. Vaillancourt, Agt.	4.11	$ 2,787.05	
Tax Sales			
From City Clerk.....	4,692.53		
From Error 1926 "Int.".....	5.06		
From Abatement 1924.....	244.18	4,941.77	
Transfer Account			
From City Clerk.....		2,436.40	
Unpaid Payroll			
From Alfred Perry's check	1.00		
From D. J. Feuderman's check	.25	1.25	
			$1,147,128.00
			$1,292,258.68

Cash Disbursements During the Year

Automobile Taxes	$ 836.81
Band Concerts	399.08
Bills Payable	265,000.00
Board of Health	6,800.83
Bonds	60,000.00
Bounty on Animals.....	8.80
Cemetery	936.73
City Hall	8,042.94
City Poor	7,409.23
County Tax	48,123.07
Dog Licenses	124.25
J. A. Labrie	7.00
East Side School, Fire Station, Voting Place	52,041.02
Election Expenses	1,334.60
Fire Department	41,391.13
Forest Fires	234.36

Grand Army of the Republic		100.00	
Hydrants		6,566.67	
Interest		44,771.07	
Junior High School		1,225.22	
Library		8,073.00	
Lighting Streets		17,128.01	
Miscellaneous		4,819.24	
Overlay			
Abatements 1924	$ 244.18		
Abatements 1926	416.14		
Abatements 1927	1,956.44	2,616.76	
Parks and Playgrounds		1,721.50	
Police Department		47,833.82	
Printing and Stationery		3,055.92	
Public Works Department		211,208.23	
Public Skating Rink		520.18	
Reserve for Note due Oct. 19, 1927		10,000.00	
Salaries		15,104.28	
Schools		175,638.05	
State Road Cascade		10,000.00	
State Tax		50,403.00	
Tax Sales		5,486.87	
West Milan Road		5,000.00	
			$1,113,961.67
Cash on Hand January 31, 1928			$ 178,297.01

The Cash Receipts and Disbursements as shown in this Exhibit were examined in detail and all cash accounted for and traced to the bank. Disbursements compared with supporting vouchers as approved for payment and authorized by City Council. All postings to the General Ledger were examined. The balance of cash on hand January 31, 1928, was verified with the Berlin National Bank as follows:

Balance per Bank Statement, January 31, 1928		$138,761.03
Less outstanding checks		10,507.58
		$128,253.45
To this should be added—		
Deposits of February 1	$ 4,148.88	
Deposits of February 3	1,400.90	
Deposits of February 7	44,493.68	$ 50,043.46
		$178,296.91

Bank overcharge February 4, in January.....	.10
Balance per Cash Book of City Treasurer.....	$178,297.01

The above deposits of February were verified with Bank.

ASSESSORS

Total Taxes Assessed per inventory book, $709,043.71. This amount has been committed to Tax Collector for collection.

TAX COLLECTOR'S ACCOUNT

TAXES—		
1920, U. Duval collector, balance due City Jan 31, 1928		$ 222.25
1921, U. Duval collector, balance due City Jan. 31, 1928		5,053.42
1922, U. Duval collector, balance due City Jan. 31, 1928		6,912.86
1923, U. Duval collector, balance due city Jan. 31 1928		8,875.41
1924, A. E. Michaud collector, bal. due City Jan. 31, 1928		4,333.40
1925, A. E. Michaud collector, bal. due City Jan. 31, 1928		5,002.60
		$ 30,399.94
TAXES, 1926—		
John A. Labrie, balance due Jan. 31, 1927.		$ 16,686.65
Collections during year.....	$ 15,572.06	
Abatements granted.....	416.14	15,988.20
Balance due City Jan. 31, 1928		$ 698.45
TAXES, 1927—		
John A. Labrie, Committed Taxes.....		$709,043.71
Collections during year.....	$690,314.13	
Abatements granted	1,956.44	692,270.57
Balance due City Jan. 31, 1928		$ 16,773.14
Total amt. of unpaid taxes due City Jan. 31 1928..		$ 47,871.53

The Cash Receipts from the Tax Collector have been traced to the Treasurer and duly accounted for as well as the authorized abatements granted by the Assessors. The out-standing taxes uncollected have been verified, including the amount of Tax Sales in City Clerk's Department.

ANALYSIS OF OVERLAY ACCOUNT

Credits

Budget	$ 4,055.64
Error 1926 Tax	7.00

Uncommitted Taxes 1926	20.00	
State of N. H., Fire Insurance Tax	3.75	
Railroad Tax	7,224.73	
Savings Bank Tax	12,082.79	
State of N. H. Income Tax	9,721.99	
Abatement from State of N. H.	768.76	
Uncommitted Taxes 1926	2.00	
" " 1927	498.10	
Uncommitted Poll Taxes 1926	2.00	$ 34,386.76

Debit

Abatement 1926 Taxes	$ 216.06	
Appropriation Board of Health	83.78	
" City Poor	2,909.23	
" Fire Department	718.31	
" Forest Fires	9.96	
" Hydrants	66.67	
" Lighting Streets	1,628.01	
" Miscellaneous	238.04	
" Police Department	2,856.12	
" Public Skating Rink	220.18	
" Salaries	1,104,28	
" Schools	2,851.00	
" State Tax	2,538.00	
" Bounty on Animals	1.60	
" Jr. High School	1,225.22	
Tax Sales Abatement 1924	244.18	
Abatement Taxes 1926	200.08	
Abatement Taxes 1927	1,956.44	$ 19,067.16
Carried to Transfer Account		$ 15,319.60

ANALYSIS OF TRANSFER ACCOUNT

Credits

Receipts from City Clerk	$ 2,436.40
Auto Taxes	6,130.08
Bonds	5,000.00
Public Works	4,258.91
Band Concerts	100.92
Cemetery	148.00
City Hall	1,191.87

Dog Licenses	1,033.95	
Election Expenses	165.40	
Library	927.00	
Parks and Playgrounds	278.50	
Printing and Stationery	444.08	
Repairs to Central Fire Station	2,000.00	
Interest	2,054.63	
Overlay	15,319.60	
		$ 41,489.34

Debit

	Nil
Balance Transferred to Reduce City Debt	$ 41,489.34

EXHIBIT C.
CITY OF BERLIN, STATEMENT OF BUDGET CONTROL

	Appropriations	Sundry Credits	Amount Exp'ded	Unexp'ded Balance
Band Concerts	$ 500.00	$	$ 399.08	$ 100.92
Board of Health	6,500.00	300.83	6,800.83	
Bonds	65,000.00		60,000.00	5,000.00
Cemetery	500.00	584.73	936.73	148.00
City Hall	8,500.00	734.81	8,042.94	1,191.87
City Poor	4,500.00	2,909.23	7,409.23	
County Tax	48,123.07		48,123.07	
Election Expenses	1,500.00		1,334.60	165.40
Fire Department	40,000.00	1,391.13	41,391.13	
Forest Fires	100.00	134.36	234.36	
Grand Army	100.00		100.00	
Hydrants	6,500.00	66.67	6,566.67	
Interest	40,000.00	6,825.70	44,771.07	2,054.63
Lighting Streets	15,500.00	1,628.01	17,128.01	
Miscellaneous	4,000.00	819.24	4,819.24	
Printing and Stationery	3,500.00		3,055.92	444.08
Police Department	35,000.00	12,833.82	47,833.82	
Public Library	9,000.00		8,073.00	927.00
Public Works Department	125,000.00	90,467.14	211,208.23	4,258.91
Parks and Playgrounds	2,000.00		1,721.50	278.50

EXHIBIT C.

CITY OF BERLIN, STATEMENT OF BUDGET CONTROL—Cont.

	Appropriation	Sundry Credits	Amount Exp'ded	Unexp'ded Balance
Public Skating Rink	300.00	220.18	520.18	
Salaries	14,000.00	1,104.28	15,104.28	
Schools	170,000.00	8,970.05	178,970.05	
State Tax	47,865.00	2,538.00	50,403.00	
West Milan Road	5,000.00		5,000.00	
State Road "Cascade"	10,000.00		10,000.00	
Junior High School, Note due September 15, 1927	40,000.00		40,000.00	
Repairs Central Fire Station	2,000.00			2,000.00
Overlay	4,055.64	30,331.12	19,067.16	15,319.60
Total	$709,043.71	$161,859.30	$839,014.10	$ 31,888.91

BONDED DEBT— $816,300.00

Bonded Debt, Jan. 31, 1927.....	$796,300.00	
Add East Side School, Fire Station and Voting place, issued July 1927.....	80,000.00	
	$876,300.00	
Deduct Bonds paid during year.....	60,000.00	
Bonded Debt, Jan. 31, 1928 (Exculsive of Water Bonds)	$816,300.00	

Summary of Bonds Outstanding:

City of Berlin, 4½% City Hall Bonds .... Issued July 1, 1913; $7,500. maturing annually to July 1, 1933.	$ 45,000.00
City of Berlin, 4% Bridge and Refunding Bonds..... Issued April 1, 1915; $4,500.00 maturing annually to April 1, 1935.	36,000.00
City of Berlin, 4% School Bonds ..... Issued July 1, 1916; $2,000.00 maturing annually July 1, 1936.	18,000.00
City of Berlin, 5% Public Improvement Bonds..... Issued July 1, 1921; $8,000.00 maturing annually to July 1, 1923; $7,000.00 maturing annually to July 1, 1931; $6,000.00 annually to July 1, 1940; $300.00 payable July 1, 1941.	82,300.00
City of Berlin, 5% School Bonds ..... Issued November 1, 1921; $20,000.00 maturing annually to November 1, 1941.	280,000.00
City of Berlin, 4½% School Bonds..... Issued August 1, 1922; $4,000.00 maturing annually to August 1, 1942.	60,000.00
City of Berlin, 4½% Public Improvement Bonds..... Issued July 1, 1924; $5,000.00 maturing annually to July 1, 1939.	60,000.00
City of Berlin, 4½% Junior High School Bonds..... Issued December 1, 1925; $10,000.00 maturinng annually to December 1, 1940; $5,000.00 annually to	155,000.00

December 1, 1945.	
City of Berlin,	
East Side School, Fire Station, Vot'g Place Bonds Issued July 1, 1927; $5,000.00 maturing annually to July 1, 1943.	80,000.00
Total	$816,300.00

NET CITY DEBT—$617,364.58

Balance January 31, 1927		$653,853.92
Add: Bonds issued for East Side School, Fire Station and Voting Place		80,000.00
Improvement Note		25,000.00
		$758,853.92
Deduct:: Junior High School Note paid..	$ 40,000.00	
Bonds paid during year	60,000.00	
Balance of Transfer Account..	41,489.34	$141,489.34
Balance January 31, 1928..		$617,364.58
Net City Debt January 31, 1927		$653,853.92
Net City Debt January 31, 1928		617,364.58
Decrease in Net City Debt during the year		$ 36,489.34

EXHIBIT A.

CITY OF BERLIN— BALANCE SHEET—JANUARY 31, 1928

Assets

Cash		$ 178,297.01
Taxes Receivable:		
Levy of 1920	$ 222.25	
Levy of 1921	5,053.42	
Levy of 1922	6,912.86	
Levy of 1923	8,875.41	
Levy of 1924	4,333.40	
Levy of 1925	5,002.60	30,399.94
Levy of 1926		698.45
Levy of 1927		16,773.14
Tax Sales		1,889.45
Total assets		$ 228,057.99

Liabilities

East Side School, Fire Station and Voting Place, Unexpended balance of Bond Issue		$ 27,958.98
Unpaid Payroll		1,163.59
Bonds Outstanding		816,300.00
Water Bonds Outstanding		680,000.00
Total liabilities		$1,525,422.57
Excess of liabilities over assets		$1,297,364.58
Made up of:		
Net City Debt	$617,364.58	
Water Debt	680,000.00	$1,297,364.58

COMMENTS

While I appreciate that the Mayor and Council may have in mind some definite action as to the liquidation of the back taxes in amount $30,399.94 as shown in the Balance Sheet, may I again refer to the subject pending final disposition in this matter.

I would suggest that action be taken on the approval of the accounting records which I advocated for the Assessing Department. In conclusion may I express my appreciation of the many courtesies extended during my engagement.

Very respectfully,

W. A. NOONAN,
City Auditor.

THIRD ANNUAL REPORT

OF THE

WATER WORKS

OF THE

CITY OF BERLIN, N. H.

FOR THE YEAR ENDING

DECEMBER 31, 1927

Berlin Water Board—1927

CHAIRMAN
GEORGE F. LOVETT

MEMBERS OF THE BOARD

Eli J. King, Mayor, Ex-officio.
Thomas H. Samson.....Term expires May, 1931
John J. O'Connell.....Term expires May, 1930
Otto J. A. Dahl.....Term expires May, 1929
George F. Lovett.....Term expires May, 1928.
John J. O'Connell, Clerk.

WALLACE GRAVES
Superintendent

ERNEST E. TANKARD
Assistant Superintendent

GEORGE T. LECLERC
Cashier

Commissioners' Report

Berlin, N. H., January 26, 1928.

To the Honorable Mayor and City Council, Berlin, N. H.

In this, the third annual report of the Board of Water Commissioners, we wish to call especially to your attention, as well as to the City at large, the fact of the building and completion of auxiliary water supply system from the Ammonoosuc River.

The contracts for this project were awarded in May and actual work started about the middle of June and entire work completed December 20th, 1927. Water was immediately let into pipe, slowly at first to allow pipe to soak up, and full pressure put on to flush out the pipe, so that we are now getting water from Ammonoosuc to augment the Bean Brook district of our main supply.

A brief description of this additional water supply may not be amiss at this time.

At a point, known as Godfrey Dam, on the Ammonoosuc River, a Portland cement concrete dam was constructed, consisting of a spillway for discharging flood water, and an intake chamber, provided with coarse and fine screens, from which the conduit or pipe is laid along the northerly side of the river, to a point just above Ledge Falls. The conduit crosses to the south bank of the river at this point and continues in the river valley for about 4000 feet and then begins to leave the valley of the Ammonoosuc and leads over into the Jericho Valley to the city proper, joining the Bean Brook supply at Willard and School Street.

The conduit is of wood-banded pipe and in sizes of 24- 20- 16- and 14-inch diameter. Along its length are frequent blow off outlets, 6" in size, for flushing pipe as occasion demands.

In order not to subject the heretofore existing water mains of our system to more pressure than that for which they were designed, namely 125 pounds per square inch, a regulating valve is installed at elevation 1282 which is the same elevation as Bean Brook Reservoir, and this valve automatically controls the flow of water, as to pressure, into the main system. This valve is located on the hill just easterly of Jericho Brook, and is enclosed in a fire proof building. In this same building a Venturi Meter is also installed, the purpose of which is to automatically register the amount of water passing through the conduit from the Godfrey Dam Reservoir.

The addition of this auxiliary to our water system, we are safe in asserting, will fill a long felt want, and will furnish an ample supply, of good wholesome water, for generations to come.

The cost of this auxiliary supply to date is close to $200,000.00 and leaves us a balance of about $10,000.00 out of the original Bond issue of $700,000.00.

Appended hereto you will find our City Auditor's Report, which shows a healthy financial condition of this department and also our Superintendent's Report which shows progress of work in the growth of water main extensions.

On the whole the past year has been a busy and prosperous one for this Department of our City Government and would ask that your Honorable Body make strong recommendations to the incoming City Government for larger office accommodations in the City Building.

In closing we wish to express our appreciation to your Honorable Body (and especially to Mayor King , who has given much of his time to our aid) for past and future council in the ministration of the affairs of this department.

Respectfully submitted,

Commissioners:
GEORGE F. LOVETT, Chairman.
T. H. SAMSON,
OTTO J. A. DAHL,
JOHN J. O'CONNELL, Clerk,
ELI J. KING, Mayor,
Member Ex-Officio.

Report of the Superintendent

To the Honorable Board of Water Commissioners:

Gentlemen:—

I have the honor to present herewith, the third annual report of the activities of the water department for the year 1927.

The past year, without doubt, has been the most active that the water department has ever experienced, having laid almost 10,000 feet of new mains, in addition to the 40,300 feet from the Ammonoosuc.

The Sixth Avenue extension, which was started the latter part of 1926 has been completed and furnishes fire protection and domestic service for fifteen families. The line extends from the Junction of 6th Avenue and Madigan street to Wight street where it is connected directly with the new fourteen-inch main from the Ammonoosuc. Although this connection, i. e. onto the Ammonoosuc main is not absolutely necessary, it forms a loop which extends into the mercantile section of the city, thereby materially strengthening that section.

It may be interesting to know that the bulk of the extension of mains during the year has been done in recently populated territory, such as, Sixth Avenue, Main Street, on the Milan Road, and the East Milan Road.

One hundred and twenty-five new services have been installed this year and carried to the property owner's line at the expense of the department. Seven of these were wrought iron and the balance were copper and brass. Three thousand feet of copper and brass pipe was used on the new services; ninety per cent ¾-inch size and the balance of 1-inch size.

During the summer months a house to house inspection for leaks and additional fixtures was made. Twenty-five percent of the services were found to have one or more leaky fixtures. The owners were notified, and allowed two weeks to have them repaired.

Sixty-six old services were relaid from the main to the property line by the department with either brass or copper pipe.

Much important work has been accomplished this year in the abandoning of some of the old house to house services and installing individual service pipes from the street.

Eleven meters have been installed on new services, fifty-eight changed, and eleven removed from old services. Therefore, the number of meters in service remains the same as last year, or four hundred twenty three. The total percent of services metered is eighteen percent.

The thawing problem, which has confronted the department for many years, has finally been remedied, and for the first thaw a flat rate of $2.50 is charged as against approximately $10.00 formerly.

An A. P. Smith tapping machine, a device which has long been needed, has been added to our equipment this year. This machine enables us to make large connections on water mains without shutting off the water.

We have been very fortunate during the year having had to operate our auxiliary pumping outfit a total of only 643 hours as against 2,042 hours in 1926.

Much credit is due the superintendent of the Brown Company Sulphite Mill, Mr. Rahmanop, for his hearty co-operation with us in this matter.

Without doubt, the above is the last pumping from the Androscoggin River that the city will witness for some years to come, as our new supply from the Ammonoosuc has been completed and turned into the city mains.

There are three connections into the present system. The main artery of the old system is tapped with a twelve-inch connection at the corner of School and Willard Streets, and there are two six-inch connections at other points of the city. The pressure is controlled by a sixteen-inch Golden-Anderson automatic pressure regulating valve located in a brick fireproof building just outside of the city. At this point, if necessary, a head of 480 feet can be turned into the city mains.

Work on the First Avenue pipe line is well under way and will be completed before the coming summer. About eighteen hundred feet of 6-inch cast iron pipe will be laid, also, two hydrants. About twenty families will be supplied with water.

Several propositions for extensions of water mains are being considered for the ensuing year. It is the intention of the department to extend a line from Western Avenue across the Canadian National Railway into the Watson Village, at the cross power; a permit from the Railway has already been obtained for this extension. Another is to install a water line, large enough to

supply ample fire protection, on the southerly or upper section of Burgess street. This latter proposition, together with many others, has been made possible by the additional supply from the Ammonoosuc.

During the flood of November 3rd and 4th we had the misfortune of losing part of the right wing of the Keene Reservoir, located on the Horne Brook. We immediately rushed our crew into the woods and built temporarily, a crib wing and in less than a week's time had water into the city.

The damage to the reservoir caused by the washout is estimated to be $15,000. Construction is now in progress and is expected to be completed when the spring floods arrive.

In conclusion, I wish to express my thanks for the co-operation received from the Commissioners and office force in performing my duties during the past year.

Respectfully submitted,

WALLACE GRAVES,
Superintendent.

CITY OF BERLIN

WATER MAINS LAID FROM JAN. 1, 1927, TO DEC. 31, 1927..

STREET	LOCATION	SIZE	MATERIAL	LG'TH
Blais	South of Forbush Av.	2-inch	Wrought Iron	295 ft.
Bridge	Liberty Park	2-inch	Wrought Iron	430 ft.
Champlain	Extension South	6-inch	Cast Iron	86 ft.
Glen Ave.	Extension South	6-inch	Cast Iron	78 ft.
Duguay	Extension North	2-inch	Wrought Iron	150 ft.
Eighth	Extension West	2-inch	Wrought Iron	200 ft.
Eleventh	Extension East	6-inch	Cast Iron	290 ft.
Fifth Ave.	Extension South	2-inch	Wrought Iron	97 ft.
Guilmette	Extension North	2-inch	Wrought Iron	270 ft.
Harding	Extension West	2-inch	Wrought Iron	165 ft.
Kent	Extension South	2-inch	Wrought Iron	118 ft.
Lancaster	Extension South	2-inch	Wrought Iron	190 ft.
Madis'n Av.	Extension West	2-inch	Wrought Iron	154 ft.
Madigan	West to 6th Ave.	6-inch	Cast Iron	240 ft.
Madigan	West from 6th Ave.	2-inch	Wrought Iron	48 ft.
Main	North from 11th St.	6-inch	Cast Iron	1770 ft.
E. Milan Rd	To Blanchard's Mill	6-inch	Cast Iron	1410 ft.
Norway	Extension North	6-inch	Cast Iron	554 ft.
Norway	Extension South	2-inch	Wrought Iron	288 ft.
Pleasant	Extension North	6-inch	Cast Iron	175 ft.
Sixth Ave.	Loop, Madigan to Wight	6-inch	Cast Iron	1356 ft.
Spruce	Extension East	2-inch	Wrought Iron	135 ft.
Summer	Extension North	2-inch	Wrought Iron	115 ft.
Sweden	Extension North	2-inch	Wrought Iron	60 ft.
Tenth	Extension East	2-inch	Wrought Iron	145 ft.
Jericho Rd	Regulator House to City stables	16-in.	Wooden stave	7500 ft.
Wight	City Barn to School	14-in.	Wooden stave	6150 ft.

WATER MAINS LOWERED

STREET	LOCATION	SIZE	MATERIAL	LG'TH
Fourth Ave.	South of Jolbert	2-inch	Wrought Iron	150 ft.
Madis'n Av	West of Hillside	6-inch	Cast Iron	200 ft.

GATES SET DURING 1927

STREET	LOCATION	SIZE
Blais	Corner Forbush Avenue	2-inch
Bridge	East of Verdun	2-inch
Eighh	Corner Denmark	1-inch
Eleventh	Corner Main	6-inch
Glen Avenue	Near Cross Machine Co	6-inch
Lancaster	Corner Grafton	2-inch
Madigan	Corner Fifth Avenue	6-inch
Madigan	Corner Sixth	2-inch
Main	End of Line Berlin Mills	2-inch
Milan Road	Near Bean Brook	6-inch
Norway	Corner Tenth	6-inch
Norway	Corner Eighh	1-inch
Pleasant	Corner Mechanic	6-inch
School	Corner Willard	12-inch
Sixth Avenue	Corner Wight St	6-inch
Spruce	Corner Summer	1-inch
Summer	Corner Cedar	2-inch
Tenth	Corner Norway	1-inch
Wight	Near Stewart Sand Pit	6-inch
	Near Incinerator	6-inch
	Near City Barn	6-inch
	Near City Barn	14-inch
	Corner Fifth Avenue	6-inch
Hillside	Near Gilbert's Mill	14-inch
Willow	Near Dead River	6-inch

NEW HYDRANTS SET DURING 1927

STREET	MAKE	SIZE	SIZE MAIN
Main Corner Eleventh	Mattheis	5 -inch	6-inch
Main Front Collins	Ludlow	4½-inch	6-inch
Madigan Corner 6th Avenue	Mattheis	5 -inch	6-inch
Sixth Ave., Corner Labossiere	Mattheis	5 -inch	6-inch
East Milan Road near Blanchard Mill	Mattheis	5 -inch	6-inch
East Milan Road near Blanchard Mill	Mattheis	5 -inch	6-inch
Hillside Ave., near Gilbert's Mill	Mattheis	5 -inch	14-inch
Wight St., Corner Third Avenue	Ludlow	5 -inch	14-inch
Pleasant, Corner York Street	Ludlow	5 -inch	12-inch

One six-inch valve installed on each of the above.

VALVES SET ON OLD HYDRANTS

STREET—Glen Avenue; MAKE—Mattheis; SIZE VALVE—6-inch; SIZE OF MAIN—8-inch.

HYDRANTS REPLACED 1927

STREET—Green Square; MAKE—Mattheis to Ludlow.

SUMMARY OF PIPES LAID AND GATES SET DURING 1927

Size of Pipe (Inches)	Wrought Iron—W. I. Cast Iron—C. I.			Gates Set
	W. I.	C. I.	Wooden Stave	
1-inch				6
2-inch	2,655			6
6-inch		5,964		14
14-inch		60	5350′	2
12-inch				1
16-inch			7500	
20-inch		168		
24-inch		12		

TOTAL DISTRIBUTION PIPES & GATES IN USE DEC. 31, 1927

SIZE (inches)	C. I. (ft.)	GAL.	W. S.	Gates
1½-inch and smaller		15,412		67
2 -inch		55,364		116
3 -inch	384			2
3 -inch		175		
4 -inch	2,833			4
6 -inch	14,323			144
8 -inch	6,057			9
10 -inch	7,905			11
12 -inch	4,520			7
14 -inch	60		5,350	2
16 -inch			7,500	
Total	36,082	70,951	12,850	362

Cast Iron Pipe, 16.08 Miles. Galvanized, W. I., 13.4 Miles.

Wooden Pipe, 2.4 Miles.

Municipal Hydrants, 139.

Private Hydrants, 77.

Low Pressure on Hydrants carries from 35 to 140 lbs.

METERS IN SERVICE DEC. 31, 1927

MAKE	⅝-inch	¾-inch	1 -inch	1½-inch	2 -inch	3 -inch	4 -inch	Total
Empire	24	21	3	5	10	3		66
Nash	3	2						5
Hersey	156	9	1					166
Lambert	55	61	1	4	2			123
Lambert Frost Proof	8	20	2					30
Trident	15	13	4					32
Worthington	1							1
Total	262	126	11	9	12	3		423

METERS IN STOCK DEC. 31, 1927

MAKE	⅝-inch	¾-inch	1 -inch	1½-inch	2 -inch	3 -inch	Total
Empire	6		2	1	2		11
Nash		1					1
Heresy	20				1		21
Lambert	8	7	1	1			17
Trident			1				1
Total	34	8	4	2	3		51

METERS BOUGHT 1927

MAKE	⅝-in.	¾-in.	1-in.	1½-in.
Empire	1	6		2

LOCATION OF FIRE HYDRANTS & STATIC LOW PRESSURE

No.	Street Location	Static Pressure
	Burgess—Corner Grafton Street	105
	Burgess—Corner Mason Street	103
	Burgess—Corner Strafford Street	97
	Burgess—Corner Merrimac Street	95
5	Bridge—East of Verdun Street	78
	Bridge—East of Hutchins Street	82
	Cascades—Western Avenue	105
	Cascades—Bridge Street, Corner Wentworth Avenue	95
	Cascades—Corbin Street Corner Gordon Avenue	91
10	Church—Corner Hillside Avenue	75
	Church—400 feet north of Hillside Avenue	72
	Church—Near Holt Avenue	55
	Coos—Corner Hutchins Street	95
	Coos—Corner King Street	85
15	Coos—Corner Beaudoin Street	75
	Derrah—Opposite Godin	80
	Derrah—East of Beaudoin Street	62
	Denmark—Front of Garnoe's	82
	Denmark—100 Feet north of Eighth Street	75
20	Front of Oleson's	53
	Exchange—Front of City Garage	113
	East Milan Road—Blanchard's Mill	
	East Milan Road—Blanchard's Mill	
	First Avenue—Corner Roderick Street	95
25	First Avenue—Near Abramson's	100
	First Avenue—Corner Clark Street	103
	Fourth—Front of Clinch's	75
	Forbush Avenue—Corner Westcott Street	65
	Forbush Avenue—Corner Beaudoin Street	57
30	Forbush Avenue—Corner Gendron Street	52
	Forbush Avenue—Near Holwand Street	85
	Glen Avenue—Northern Auto Co	125
	Glen Avenue—Top of Glen Hill	130
	Glen Avenue—Near Miles'	137
35	Glen Avenue—Cross Machine Co.	135
	Goebel—Goebel and Strafford Streets	120
	Goebel—Mason Street	120
	Goebel—Merrimack Street	119
	Goebel—Corner Devens Street	115

No.	Street Location	Static Pressure
40	Gorham Road—Near Corbin's	140
	Granite—Corner Mason Street	107
	Granite—Near York Street	108
	Green—Near Underpass	115
	High—Corner Pleasant Street	102
45	High—Front of Brennan's	99
	High—Corner Emery Street	95
	High—Corner Hillside Avenue	85
	High—Corner State Street	75
	High—Corner Portland Street	65
50	High—Front of Grave's	60
	High—Front of Poley's	60
	High—Near Gilbert's Mill	115
	Hillside—Corner of Cedar Street	78
	Hillside—Near Poplar Street	65
55	Hillside—Near Lincoln Avenue	45
	Hillside—Near Taillon's	27
	Hutchins—Corner Bridge Street	68
	Hutchins—Near Chase's	68
	Jolbert—Corner Fourth Avenue	72
60	Kent—Corner Derrah Street	42
	Kent—Corner Coos Street	80
	Madison Avenue—Corner Hillside Avenue	97
	Madison Avenue—Corner Pine Street	97
	Madison Avenue—Corner Park Street	92
65	Madigan—Corner Third Avenue	100
	Madigan—Corner Fourth Avenue	82
	Madigan—Corner Sixth Avenue	
	Madigan—Front of Collin's	
	Main—Corner Eleventh Street	
70	Main—Corner Eighth Street	70
	Main—Corner Seventh Street	70
	Main—Corner Sixth Street	70
	Main—Corner Fifth Street	72
	Main—Corner Hay scale	68
75	Main—Opposite Bridge Street	70
	Main—Opposite Laboratory	70
	Main—Opposite Fourth Street	72
	Main—Corner Third Street	73
	Main—Corner Second Street	70

No.	Street Location	Static Pressure
80	Main—Corner First Street	70
	Main—Front of Laundry's	73
	Main—Corner Pleasant Street	100
	Main—Near Boston Store	115
	Main—Corner Mason Street	120
85	Main—Opposite Gerrish Building	125
	Main—Opposite A. B. Forbush Building	125
	Main—Opposide McHugh Building	125
	Mason—Near Cole Street	107
	Mason—Corner Rockingham Street	93
90	Mechanic—Opposite Bell Building	120
	Mechanic—Opposite Wight Building	110
	Mechanic—Near Bell Grain Mill	120
	Mt. Forist—Corner Western Avenue	100
	Norway—Head of Sixth Street	90
95	Norway—Front of Anderson's	92
	Norway—Front of Wheeler's	90
	Norway—Corner Tenth Street	90
	Pershing Avenue—Opposite Sloan's	66
	Pershing Avenue—Corner Verdun Street	81
100	Pleasant—Opposite Sand's	98
	Pleasant—Corner York Street	
	Post Office Square—Opposite City Garage	115
	Post Office Square—Opposite New Revere Hotel	120
	Poplar—Corner Winter Street	77
105	Poplar—East of Winter Street	80
	Portland—Corner Church Street	72
	Prospect—Near Perkins Lane	58
	School—Corner Third Street	75
	School—Corner First Street	75
110	School—Front Burgess School	55
	School—Corner Church Street	97
	School—Corner Washington Street	97
	School—Corner Granite Street	98
	Second Avenue—Opposite Sessions Street	103
115	Second Avenue—Corner Clark Street	83
	Second Avenue—Corner Hamlin Street	85
	Second Avenue—Sixth Avenue Corner Labossiere	
	Success—Near School Street	85
	Sullivan—Corner Grafton Street	90

No.	Street Location	Static Pressure
120	Summer—Corner Guilmette Street	100
	Summer—East of Spruce Street	98
	Summer—Corner of Cedar Street	88
	Sweden—Corner of Seventh Street	88
	Sweden—Corner of Eghth Street	88
125	Third Avenue—Near McKelvey's	88
	Union—Opposite Buber's Mill	115
	Western Avenue—South Gerrish Street	100
	Western Avenue—Opposite Glidden's	95
	Western Avenue—Opposite Deblois'	105
130	Western Ave.—Corner Third Ave.	
	Wight—Near J. H. Wight's	97
	Wight—Corner Duguay Street	93
	Wight—Front Clouthier's	95
	Wight—Near City Barn	95
135	Willard—Corner Emery Street	97
	Willard—Corner Hillside Avenue	85
	Willard—Corner State Street	80
	Willard—Corner Portland Street	80
	Wescott—Corner Marble Street	71

SUMMARY OF STATISTICS

For the Year Ending December 31, 1927.

BERLIN WATER WORKS

Coos County, N. H.

General Statistics

Population as of July 1, 1927—19,350.

Date of construction—Main construction, 1892.

Source of supply—Bean and Horne Brooks, Ammonoosuc River.

Mode of supply—Gravity, two emergency pumps located in industrial plants.

Statistics Relating to Distribution System

1 Kind of pipe—Cast iron, steel, wrought iron and wooden stave.
2 Sizes—2 to 16 inch.
3 Extended during the year—22,850 feet.
4 Total now in use—31.8 miles.
5 Length of pipe less than 4-inch—13.5 miles.
6 Number of hydrants during the year—Nine.
7 Number of public hydrants—139.
8 Number of private hydrants—77.
9 Number of stop gates added during the year—29.
10 Number of stop gates now in use—362.
11 Number of stop gates smaller than 4-inch—185.
12 Range of pressure on mains—30 to 140 pounds.

STATISTICS RELATING TO SERVICES, METERS, ETC.

Services

1 Kind of pipe—Cast iron, wrought iron, steel, brass and copper.
2 Sizes—¾ to 6-inch.
3 Added for the year—125.
4 Total services now in use—2,329.

WATER WORKS

Meters

5 Number of meters added for 1927—None.
6 Number of meters now in use—423.
7 Percentage of services metered—18.

Pumping Statistics

Emergency pump at Brown Company Filter Plant.

Manufactured by D'Olier Centrifugal Pump & Machine Co.

Description—2-stage, centrifugal. Capacity—2,160,000 gallons per 24 hours.

Booster Pumps

1. Location—Corner Guilmette and Spring Streets.

Manufactured by De Laval Steam Turbine Company.

Description—Two single stage centrifugal pumps in series. Pumps from the distribution system into a 40,000 gallon storage tank on the heights.

2. Location—Near junction of Forbush Avenue and Kent Streets.

Manufactured by the Kenny Pump Mfg. Company.

Description—Rotary type. Direct connected to the distribution mains. Pumps into a 20,000 gallon storage tank.

Emergency Purification Equipment

Two Wallace and Tierman Chlorinators.

One located at Burgess Filter Plant.

One located at Brown Company Boiler Plant.

WATER RATES

Flat Rates

For first family	$11.00
For second family	9.00
For third family	8.00
For fourth family	7.00
Bath tub	2.50
Water closet	5.00
Wash basin	2.50
Maximum rate covering private dwelling house occupied by one family	25.00
Offices and stores, faucet	10.00
Hand hose	4.00
Stable faucet	3.00
Each additional animal	1.00

Meter Rates

Service charge—$1.00 a quarter.

First 1,500 feet	$ .30
Next 3,500 feet	.22
Next 5,000 feet	.18
Next 10,000 feet	.15
Next 20,000 feet	.12
Over 40,000 feet	.10

TOOLS AND IMPLEMENTS

One Waldo Bros. drilling machine.
One No. 4 3½ h. p. double diaphram gasoline pump.
Two No. 3 Edison diaphram pumps.
One Electric thawing outfit.
One Tool box on wheels.
One Force pump.
One Blasting battery.
One Transit and rod.
One Pipe locator.
Three Service box locators.
Two Aquaphones.
One Hauck hydrant thawing outfit.
One Gasoline pump and tank, capacity 225 gallons.
One Rope fall.
One Asbestos lead runner.
Six Axes.
One Grindstone.
One Lead pot and ladle.
Two Three-wheel pipe cutters.
Two Vises.
Four Die stocks and dies
One Set scales.
One Mueller tapping machine
Two Hand saws.
One Hall Pipe cutter.
Three wheelbarrows.
Two Jack-hammers.
Four Sledge hammers.
Two Striking hammers.
One Fire pot wind shield.
Ten Lanterns.
Thirty Air hammer drills, one to five feet.
Two Blasting chains.
One Logging chain.
Four Cant dogs.
Twelve Hand Drills.
Four Crow bars.
Twenty-five Picks.
Seventeen Shovels.
Two Bush scythes.
One Pair snowshoes.

Two Hack saw frames.
Six diamond points.
Two Cast iron pipe chisels.
Three Two-foot pipe wrenches.
One Eighteen-inch pipe wrench.
Two Fourteen-inch pipe wrenches.
One Two-foot monkey wrench.
Hundred pounds steel.
One set chain tongs.
One W. S. Darley steam boiler.
One Engesser & Schuster Thawing machine.
One Hydrant pump.
A. P. Smith Tapping machine.

Berlin, N. H., February 1, 1928.

Auditor's Report

Board of Water Commissioners,
Berlin, New Hampshire.

Gentlemen:

I beg to submit herewith, the annual report of the Berlin Water Works, as a result of an examination of its books and records for the year ended December 31, 1927.

The balance sheet at the beginning of the period under review was examined and proven with the books. All cash received for this period was traced to the bank and duly accounted for, as well as the examination of all cancelled checks and supporting vouchers to verify all disbursements for the same period. The petty cash was personally counted January 26, starting date of audit and a reconciliation made with the bank as of that date, to prove cash in bank which was found correct.

The cash book, trial balance and all books of original entries were footed and found correct. The certificates of deposit in the vault of the Guaranty Trust Co. for safe keeping were examined and found in order. The amount of the outstanding accounts receivable unpaid as shown in General Ledger Controls, and indicated in trial balance December 31, 1927, was traced back to the customers card ledgers supporting same and found to be correct. The accounting procedure is well founded and well conducted. I have authorized the Cashier to procure at once the improved purchase record book, which I advocated and which you so kindly granted.

The attached exhibits reflect the financial status of the Berlin Water Works as of December 31, 1927.

Exhibit A—Balance Sheet.

Exhibit B—Statement of Income and Expense.

Respectfully submitted,

W. A. NOONAN,
City Auditor.

EXHIBIT A

BERLIN WATER WORKS—BALANCE SHEET, DEC. 31, 1927.

Assets

Cash in Bank		$ 15,331.86	
Imprest Funds		75.00	
Certificates of Deposits		20,000.00	
Accounts Receivable:			
Flat Rate	$ 367.83		
Metered	35.20		
Miscellaneous	978.20	1,381.23	
Interest Income (Accrued)		800.00	
Material and Supplies		3,550.79	
Construction Work in Progress			
New Source of Water Supply	$185,514.53		
First Avenue	51.42	185,565.95	
Cost of Plant, July 1, 1925	$512,641.57		
Less, Reserve, Depreciation	12,816.05	499,825.52	
Distribution System Structures	$ 63.48		
Distribution Mains	36,451.66		
Water Storage Equipment	125.40		
Misc., Pumping Sta. Equipment	119.43		
Services	6,147.14		
Hydrants	1,290.27		
Meters	1,076.10		
General Office Equipment	766.15		
Store Dept. Equipment	62.01		
Shop Equipment	2,770.37		
Garage Equipment	1,111.78		
	$ 49,983.79		
Less Reserve, Depreciation	1,102.06	48,881.73	
Total Assets			$775,412.08

Liabilities

Consumers' Deposits	$ 15.00	
Interest on Bonded Debt. Accrued	7,225.00	
First Mortgage 4½% Bonds	680,000.00	
Surplus Earnings	88,172.08	
Total Liabilities & Surplus		$775,412.08

EXHIBIT B

BERLIN WATER WORKS—STATEMENT OF INCOME AND EXPENSE FOR THE 12 MONTHS ENDED DEC. 31, 1927

Operating Revenues

Commercial Water—Flat Rate		$ 47,599.07	
Commercial Water—Metered		20,757.45	
Industrial Water—Flat Rate		2,419.45	
Industrial Water—Metered		7,501.67	
Street Sprinkling		150.00	
Municipal Hydrant Rentals		6,516.67	
Municipal Water—Flat Rate		135.50	
Municipal Water—Metered		1,285.58	
Miscellaneous Earnings		200.51	
Fines		12.00	
Profit on Merchandise Sales		35.00	
		$ 86,612.95	
LESS ABATEMENTS:			
Flat Rate	$180.74		
Metered	80.27	261.01	
Gross Income			$ 86,351.94

Operating Expenses

Water Supply—			
Gravity Supply Labor	$ 251.50		
Gravity Supply System Exp.	8.86		
Purification Supplies & Exp.	125.03		
Repairs to Water Supply Structures	3.50		
Repairs to Mains	2,263.80		
Maintenance Labor	2,906.89	$ 5,559.58	
Distribution—			
Meter Department — Supplies & Expense	$ 568.84		
Repairs to Services	1,202.96		
Repairs to Hydrants	251.62	2,023.42	
Commercial—			
Meter Reading Salaries		186.67	

General—			
General Office Salaries	$ 2,596.05		
General Office Expense	167.48		
General Expense	1,234.80		
Law Expense—General	141.00	4,139.33	
Miscellaneous Undistributed—			
Insurance	$ 652.58		
Stationery & Printing	171.77		
Garage Expense	1,121.32		
Shop Expense	698.21		
Depreciation	6,087.46		
Maintenance Expense	1,014.13		
Relaid Services	2,284.91		
Hydrant Expense	198.04		
Ramsey Hill Pump	1,167.88		
Kent Street Pump	235.63		
Venturi Meter Test	124.88		
Burgess Pump	52.92		
Freight & Express	487.27		
Repairs to Keene Dam (Flood Damage)	1,845.97		
Repairs to Bean Dam	19.33		
Repairs to Success Road	86. 82	$ 16,249.12	
Total Operating Expenses			$ 28,158.12
Net Operating Income			$ 58,193.82
Financial Expenses			
Interest on Bonded Debt		$ 29,006.25	
Less—Financial Income			
Interest Income	$ 6,321.83		
Domestic Compressor	289.87		
Thawing	44.51		
Purification Labor	37.33	$ 6,693.54	$ 22,312.71
Net Income Carried to Surplus Earnings			$ 35,881.11

VITAL STATISTICS

MARRIAGES REGISTERED IN THE CITY OF BERLIN, N. H., FOR THE YEAR ENDING DECEMBER 31, 1927

Date of Marriage	Place of Marriage	Name and Surname of Groom and Bride	Residence of each at time of marriage	Age of each	Color of each	Occupation of Groom and Bride	Place of Birth of each	Name of Parents	Birthplace of Parents	Occupation	Marriage	Name, Residence and Official Station of Person by whom married
Jan. 1	Berlin	Zeffie F. Hicks.....	Berlin, N. H.	40	All White	Millman	Vermont ...	Edward Hicks..	Canada	Laborer	1	Rev. M. J. Smith Berlin, N. H.
								Caroline Lang..	N Hampshire	Housewife ..		
		Delia Guay Bonney.	Berlin, N. H.	55		Housework .	Canada	Nelson Guay....	Canada	Farmer	2	
								D. Samson.....	Canada	Retired		
Jan. 4	Berlin	Alphonse LeBorgne.	Berlin, N. H.	25		Millman	Berlin, N. H.	Gratien LeBorgne	Canada	Acid Maker.	1	Rev. J. A. Trudel Berlin, N. H.
								Marie Langlois.	Canada	Housewife ..		
		Marie Ann Bouthet.	Berlin, N. H.	19		Housework ..	Berlin, N. H.	Geo. E. Bouthot.	Canada	Printer	1	
								Anna Lambert..	Canada	Housewife ..		
Jan. 10	Berlin	Frank Martel.....	Beecher Falls, Vt.	41		Laborer	Canada	Jos. Martel....	Canada	Farmer	2	Rev. C. E. Burque Berlin, N. H.
								E'ge'e Courchene	Canada	Housewife ..		
		Melvina Dube.....	Berlin, N. H.	36		Housework ..	Canada	Clement Dube..	Canada	Contractor .	2	
								Eliza Bergeron.	Canada	Housewife ..		
Jan. 10	Berlin	Leo J. Nadeau.....	Berlin, N. H.	21		Millman	Canada	Nap. Nadeau...	Canada	Farmer	1	Rev. J. A. Trudel Berlin, N. H.
								Eugenie Leclerc.	Canada	Housewife ..		
		Rose M. Thibodeau.	Berlin, N. H.	18		At Home ...	Canada	Geo. Thibodeau.	Canada	Laborer	1	
								Sarah Therrien.	Canada	Housewife ..		
Jan. 11	Berlin	Emile L. Frechette.	Berlin, N. H.	21		Electrician .	Berlin, N. H.	Leo F Frechette	Canada	Steamfitter .	2	Rev. J. A. Trudel Berlin, N. H.
								Eugenie Poussard	Canada	Housewife ..		
		Delora Dubois.....	Berlin, N. H.	23		Housework ..	Berlin, N. H.	Joseph Dubois..	Canada	Laborer	2	
								Marie Lemerise.	Canada	Housewife ..		
Jan. 12	Berlin	Lyman E. Cloud...	Berlin, N. H.	35		Locomotive Engineer	Concord, N. H.	Edw. Cloud....	N. H.....	Brakeman ..	2	Rev. E. W. Moore Berlin, N. H.
								M. Ellis.....	Canada	Housewife ..		
		Ruth M. Barnett...	Littleton, N. H.	27		Stitcher	Jefferson, N. H.	Royal Barnett..	.....	Retired	1	
								Nettie	.....	Housewife ..		

MARRIAGES REGISTERED IN THE CITY OF BERLIN, N. H., FOR THE YEAR ENDING DECEMBER 31, 1927

Date of Marriage	Place of Marriage	Name and Surname of Groom and Bride	Residence of each at time of marriage	Age of each	Color of each	Occupation of Groom and Bride	Place of Birth of each	Name of Parents	Birthplace of Parents	Occupation	Marriage	Name, Residence and Official Station of Person by whom married
Jan. 17	Berlin	Lionel Lemaire....	Berlin, N. H.	24	All White	Millman .. .	Canada	E. Lemaire.....	Canada ...	Engineer ...	1	Rev. A. J. Halde Berlin, N. H.
								Regina Martel..	Canada	Housewife ..		
		Janette Dutil.....	Berlin, N. H.	18		At Home....	Berlin, N. H.	Nap. Dutil.....	Canada	Watchman ..	1	
								Mathilda Boucher	Michigan ...	Housewife ..		
Jan. 17	Berlin	Arthur Lambert....	Berlin, N. H.	60		Millwright ..	Canada	E. Lambert....	Canada ...	Farmer	2	Rev. O. F. Bousquet Berlin, N. H.
								Mary Lavasseur.	Canada	Housewife ..		
		Eugene Perreault...	Berlin, N. H	63		Housewife ..	Canada	Jean Perreault..	Canada	Farmer	2	
								Zoe Parent.....	Canada	Housewife ..		
Jan. 17	Berlin	Amede J. Clouthier.	Berlin, N. H.	24		Millman	Berlin	Adelard Clouthier	Canada	Millman	1	Rev. J. A. Trudel Berlin, N. H.
								Rose A. Bergeron	Canada	Housewife ..		
		Stella M. Valley...	Berlin, N. H.	26		Housework .	N. H.	John Valley....	Canada	Laborer	1	
								Mary Splane...	Canada	Housewife ..		
Jan. 17	Berlin	Adelard Lamontagne	Berlin, N. H	21		Millman	Canada	Leon Lamontagne	Canada	Farmer	1	Rev. R. Bellefeuille Berlin, N. H.
								Delvina Bizier..	Canada	Housewife ..		
		Germain Blais.....	Berlin, N. H	19		Housework ..	Berlin, N. H.	Aristide Blais..	Canada	Millman	1	
								Amelia Fournier.	Berlin	Housewife ..		
Jan. 24	Berlin	Sylvio R. Ouillette.	Berlin, N. H.	18		Laborer	Berlin, N. H.	Geo. Ouillette...	Canada ...	Millwright ..	1	Rev. C. E. Burque Berlin, N. H.
								Cath. Montreuil.	Canada	Housewife ..		
		Helene Robichaud..	Berlin, N. H.	19		Housework .	Canada	Jos. Robichaud.	Canada	Laborer	1	
								Alesine Godin..	Canada	Housewife ..		
Jan. 24	Berlin	Olier Martel.....	Berlin, N. H.	23		Millman	Berlin, N. H.	Nelson Martel..	Canada ...	Millman	1	Rev. E. Pepin Berlin, N. H.
								S. Charbonneau.	Vermont ...	Housewife ..		
		Emma Archambeault	Berlin, N. H.	18		Clerk	Berlin, N. H.	J. Archambeault	Canada	Millman	1	
								Am'd Lagrandeur	Canada	Housewife ..		
Jan. 24	Windsor Vt	Michael Tellier....	Berlin, N. H.	34		Laborer	Canada	Jos. Tellier.....	Canada	Laborer	1	Rev. E. C. Fontaine Windsor, Vt.
								Silverine Couture	Canada	Housewife ..		
		Mary Therriault...	Windsor, Vt	21		Housework ..	Canada	Geo. Therriault.	Berlin	Laborer	1	
								Louise Couture.	Canada	Housewife ..		
Jan. 26	Berlin	Adalbert Paquette..	Berlin, N. H.	23		Clerk	Canada	Thos. Paquette.	Canada	Custom Offic'r	1	Ira. W. Thayer, J. P. Berlin, N. H.
								Corde'a Lefebvre	Canada	Housewife ..		
		Beatrice Fellows...	Manchester, N. H.	21		At Home ...	Manchester .	Almus Fellows..	.....	Laborer	1	
								Geo'gi'na Lemire	Canada	Housewife ..		

MARRIAGES REGISTEREL IN THE CITY OF BERLIN, N. H., FOR THE YEAR ENDING DECEMBER 31, 1927

Date of Marriage	Place of Marriage	Name and Surname of Groom and Bride	Residence of each at time of marriage	Age of each	Color of each	Occupation of Groom and Bride	Place of Birth of each	Name of Parents	Birthplace of Parents	Occupation	Marriage	Name, Residence and Official Station of Person by whom married
Jan. 26	Berlin	Aurielle Barisse....	Berlin, N. H.	32	All White	Millman ...	Canada	T. Barisse.....	Canada	Laborer	1	Rev. J. A. McCarthy
								L'n'a Chouinard	Canada	Housewife ..		
		Jeanette Estes...	Berlin, N. H.	15		At Home ..	Canada	Frank Estes....	Canada	Laborer	1	Berlin, N. H.
								Flossie Couture.	Canada	Housewife ..		
Jan. 31	Berlin	Henry E. Lavoie...	Berlin, N. H.	23		Millman	Berlin, N. H.	John E. Lavoie.	Canada	Millman	1	Rev. E. D. Mackey
								Amanda Gagnon.	Canada	Housewife ..		
		Eva A. Bedard....	Berlin, N. H.	21		Millhand ..	N. H.	Nap. Bedard....	Canada	R. R. Man..	1	Berlin, N. H.
								Marceline Beland	Canada	Housewife ..		
Feb. 5	Berlin	J. Albert Pelletier..	Berlin, N. H.	22		Poker	Canada	Andrew Pelletier	Canada	Farmer	1	Rev. E. W. Moore Berlin, N. H.
								Amanda Richard	Canada	Housewife ..		
		Jennie Couture....	Berlin, N. H.	26		At Home ...	Berlin, N. H.	Jos. Couture....	Berlin	Millman	1	
								Yvette Thibeault	Berlin	Housewife ..		
Feb. 7	Berlin	Arthur E. Charron..	Berlin, N. H.	23		Millman ...	Canada	Jos. Charron...	Canada	Farmer	1	Rev. E. D. Mackey
								Emma St. Onge.	Canada	Housewife ..		
		Marie N. Secord...	Berlin, N. H.	26		Housework ..	Canada	Jos. Secord....	Canada	Farmer	1	Berlin, N. H.
								Aurelie Beaulier	Canada	Housewife ..		
Feb. 14	Gorham	Clarence E. McDougal	Berlin, N. H.	26		Carpenter ..	Groveton, N. H.	Angus McDougal	N. B.....	Millman	1	Rev. A. H. Graham
								Ida Larson.....	N. S.	Housewife ..		
		Leona B. Perkins.	Gorham, N. H.	20		At Home ...	Gorham, N.H.	Wm. Perkins...	N. B.....	Farmer	1	Gorham, N. H.
								Edith Berry....	Calais, Me..	Housewife ..		
Feb. 14	Berlin	Leon Dumont.....	Berlin, N. H.	28		Millman	Canada	Louis Dumont..	Canada	Farmer	1	Rev. R. Bellefeuille
								Demerise Demers	Canada	Housewife ..		
		Exilia St. Onge....	Berlin, N. H.	26		Housework ..	Canada	Alcide St. Onge.	Canada	Retired	1	Berlin, N. H.
								Ph'omene Plante	Canada	Housewife ..		
Feb. 21	Berlin	Eugene Landry...	Berlin, N. H.	33		Ins. Ag't ...	Berlin, N. H.	Wm. Landry...	Canada	Millman	1	Ira W. Thayer J. P.
								Elizabeth Fortier	Canada	Housewife ..		
		Alice Guay Waite..	Berlin, N. H.	34		Millworker	Canada	Philias Guay...	Canada	Woodsman .	2	Berlin, N. H.
								Marie Cloutier..	Canada	Housewife ..		
Feb. 21	Berlin	Wilfred J. Lepage..	Berlin, N. H.	30		Draftsman .	Berlin, N. H.	John B. Lepage.	Canada	Millwright .	1	Rev. E. Pepin Berlin, N. H.
								Elmire Rancourt	Canada	Housewife ..		
		Marie Y. Pomerleau	Berlin, N. H.	22		Housekeeper.	Canada	Thos. Pomerleau	Canada	R. R. Man ..	1	
								Malvina Carrier.	Canada	Housewife ..		

MARRIAGES REGISTERED IN THE CITY OF BERLIN, N. H., FOR THE YEAR ENDING DECEMBER 31, 1927

Date of Marriage	Place of Marriage	Name and Surname of Groom and Bride	Residence of each at time of marriage	Age of each	Color of each	Occupation of Groom and Bride	Place of Birth of each	Name of Parents	Birthplace of Parents	Occupation	Marriage	Name, Residence and Official Station of Person by whom married
Feb. 23	Berlin	William J. Cooper..	Berlin, N. H.	17	All White	Millman	Berlin, N. H.	Wm. F. Cooper.	Canada	Watchman ..	1	Rev. E. D. Mackey
								Elizabeth Driscoll	Canada	Housewife ..		
		Adelaide A. Morgan	Berlin, N. H	15		At Home ...	Laconia, N. H.	Edw. Morgan...	Boston, Mass.	Horse Trainer	1	Berlin, N H.
								....		Housewife ..		
Feb. 28	Berlin	Didier A. Boisselle.	Berlin, N. H.	32		Millman	Berlin, N. H.	Emile Boisselle.	Canada	Carpenter ..	1	Rev. A. J. Halde
								Emma Belland..	Canada	Housewife ..		Berlin, N. H
		Rena B. Carneau..	Ferlin, N. H.	22		At Home ...	Berlin, N. H.	August Carneau.	Canada	Millman	1	
								A. Dechamplain.	Canada	Housewife ..		
Mar 15	Berlin	James G. Livingston	Berlin, N. H.	40		Laborer	Canada	Rob't Livingst'n	Canada	Laborer	1	Rev. E. W. Moore
								Susan Horan...	Canada	Housewife ..		Berlin, N. H.
		Harriette E. Heath.	Berlin, N. H.	34		Housework .	Gorham, N.H.	Amos M. Heath.	Gorham, N.H.	Policeman ..	1	
								Jane Godf'y Luce	St J'ns'by Vt	Housewife ..		
Mar. 25	Berlin	Chester Barnes....	Berlin, N. H.	21		Millman	Berlin, N. H.	James Barnes..	N. B.....	Millman	1	Rev. E. W. Moore
								Elizabeth Watt.	N. B.....	Housewife ..		Berlin, N. H.
		Cora Witter.....	Berlin, N. H.	20		Clerk	Michigan ...	Tom Witter....	Michigan ...	Millman	1	
								Harriette McGee	Canada	Housewife ..		
Apr. 4	Gorham	Thomas Amos.....	Berlin, N. H.	23		Laborer	N. B.	Thomas Amos..	N B.....	Laborer	1	Rev. A. H. Graham
								Mary Phair....	N. B.....	Housewife ..		
		M. McCarroll Stew't	Berlin, N. H.	23		Housework ..	N. Y.	Wm. McCarroll.	N. Y.....	Millman	2	Gorham, N. H.
								Mabel Robbins..	N. Y.....	Housewife ..		
Apr. 4	Whitefield	Walter Mac Kenzie.	Berlin, N. H.	25		Laborer	Mass.	Fred MacKenzie.	Mass.	Offi'r Ind Sch	2	Rev. C. H. Williams
								Media Scott....	N. S.....	Housework .		
		Zellah Jordan.....	Errol, N. H.	23		At Home ...	Milan, N. H.	James R. Jordan	Littleton ...	Laborer	1	Whitefield, N. H.
								Annie Coffin....	West Milan..	Housewife ..		
Apr. 9	Berlin	Richard J. Arguin..	Berlin, N. H.	18		Bakers help'r	Berlin, N. H.	Ludger Arguin..	Canada	Millman	1	Ira W. Thayer
								Eva Jacque....	Whitefield ..	Housewife ..		
		Violet Davis.....	Berlin, N. H.	20		At Home ...	Berlin, N. H.	Chester M. Davis	Monson, Me.	Carpenter ..	1	J. P. Berlin, N. H.
								An'e C. Bergeron	Sweden	Housewife .		
Apr. 18	Berlin	Arthur Gagnon....	Berlin, N. H.	22		Millman . .	Berlin, N. H.	Fred Gagnon...	Percy, N. H.	Millman	1	Rev. E. D. Mackey
								Alice Ouillette..	Canada	Housewife .		
		Geraldine Cavagnaro	Berlin, N. H.	18		At Home ..	Berlin, N. H.	Jack Cavagnaro.	Berlin	Electrician .	1	Berlin, N. H.
								Cora Arguin....	Berlin	Housewife .		

MARRIAGES REGISTERED IN THE CITY OF BERLIN, N. H., FOR THE YEAR ENDING DECEMBER 31, 1927

Date of Marriage	Place of Marriage	Name and Surname of Groom and Bride	Residence of each at time of marriage	Age of each	Color of each	Occupation of Groom and Bride	Place of Birth of each	Name of Parents	Birthplace of Parents	Occupation	Marriage	Name, Residence and Official Station of Person by whom married
Apr. 18	Berlin	Sigefroid Guimond.	Berlin, N. H.	25	All White	Millman ...	Fort Kent, Me.	Prud't Guimond	Maine	Farmer	1	Rev. E. Pepin Berlin, N. H.
		Rita Hamel.....	Berlin, N. H.	18		At Home ...	Berlin, N. H	Jos'ne Ouillette.	Maine	Housewife ..		
								Philas Hamel...	Canada	Millman	1	
Apr. 18	Berlin	Jos. F. Campbell...	Wilton, Me.	21		Farmer ...	Mass.	Dora Montminy.	Canada	Housewife ..		
								John Campbell..	Mass.	Merchant ..	1	Harry G. Noyes, J. P. Berlin, N. H.
		Gertrude I. Kelley..	Rome, Me.	18		At Home ...	Vienna, Me.	Lena McLaughlin	Maine	Housewife ..		
								George Kelley..	Maine	Merchant ..	1	
Apr. 18	Berlin	Henry N. Brien....	Berlin, N. H.	22		Laborer	Canada ...	Winnie Williams	Maine	Housewife ..		
								Octave Brien...	Canada	Millman	1	Rev. J. A. Trudel Berlin, N. H.
		M. Alice Frechette.	Berlin, N. H.	24		Millworker .	Berlin, N. H	R's'n'a St Pier'e	Mass.	Housewife ..		
								Jos. Frechette..	Canada	Millman	1	
Apr. 18	Berlin	Odilon Demers.....	Berlin, N. H.	41		Laborer	Canada ...	Florida Nadeau.	Canada	Housewife ..		
								Frank Demers..	Canada	Laborer	2	Rev. C. E. Burque Berlin, N. H.
		Florence L. Peloquin	Berlin, N. H.	35		Housework .	Canada ...	Delina Demerse.	Canada	Housewife ..		
								Jos. Lemay....	Canada	Retired	2	
Apr. 19	Berlin	Patrick Rassignal..	Berlin, N. H.	26		Millman	Maine	Rose Poire.....	Canada	Retired		
								Pontif Rassignal	Maine	Farmer	1	Rev. J. A. Parent Berlin, N. H.
		Bertha Dumais...	Berlin, N. H.	19		Housework .	Berlin, N. H	Sophie Martin..	Maine	Housewife ..		
								Alphonse Dumais	Canada	Millman	1	
Apr. 23	Berlin	Archie J. Willard..	Berlin, N. H.	21		Laborer	Berlin, N. H.	Mina Boutot...	Canada	Housewife ..		
								Edw. Willard...	England	Merchant ...	1	Rev. E. D. Mackey Berlin, N. H.
		Mary E. Sweeney..	Berlin, N. H.	19		At Home ...	Berlin, N. H.	Win'fred Glines.	G'vet'n, N.H.	Housewife ..		
								Thos. Sweeney..	N B.....	Painter	1	
May 2	Berlin	William Duguay...	Berlin, N. H.	51		Laborer	N. B.	Mary Laveture..	Berlin	Housewife ..		
								Alex Duguay...	N. B.....	Carpenter ..	2	Rev. J. A. Trudel Berlin, N. H.
		Laura Perry.....	Berlin, N. H.	19		At Home ...	Berlin, N. H.	Telda Doucette.	N B.....	Housewife ..		
								Frank Perry....	P. E. I.....	Laborer	1	
May 2	Berlin	Rene C. Bisson....	Berlin, N. H.	20		Clerk	Canada	Virginia Currier	Canada	Housewife ..		
								O. Bisson.....	Canada	Salesman ...	1	Rev. C. E. Burque Berlin, N. H.
		Clarina M. Vallee..	Berlin, N. H.	22		Bookkeeper .	Berlin, N. H.	Fabiola Chretien	Canada	Housewife ..		
								Etienne Valley..	Canada	Millman	1	
								Delina Lagrance	Canada	Housewife ..		

MARRIAGES REGISTERED IN THE CITY OF BERLIN, N. H., FOR THE YEAR ENDING DECEMBER 31, 1927

Date of Marriage	Place of Marriage	Name and Surname of Groom and Bride	Residence of each at time of marriage	Age of each	Color of each	Occupation of Groom and Bride	Birthplace of each	Name of Parents	Birthplace of Parents	Occupation	Marriage	Name, Residence and Official Station of Person by whom married
May 2	Berlin	Jos. S. Lanteigne...	Berlin, N. H.	27	All White	Millman	N. B.	And'w Lanteigne	N. B.....	Fisherman ..	1	Rev. A. J. Halde
								Christine Albert	N. B.....	Housewife ..		Berlin, N. H.
		Marie C. Friolet....	Berlin, N. H.	24		Housewife ..	N. B.	Jos. Friolet....	N B.....	Carpenter ..	1	
								Vitaline Legere.	N. B.....	Housewife ..		
May 2	Berlin	Ernest Nollett.....	Berlin, N. H.	39		Millman	Maine	Louis Nollet....	Canada	Laborer	2	Ira W. Thayer,
								M. J. Fitzmorris	Canada	Housewife ..		J. P.
		Em'a Fortier Filgate	Berlin, N. H.	31		Housekeeper.	Groveton, N. H.	Leon Fortier...	Canada	Retired	2	Berlin, N. H.
								Mary Comeau...	Canada	Housewife ..		
May 16	Berlin	John J. Whelan....	Berlin, N. H.	39		Millman	Canada	John Whelan...	Canada	Farmer	3	Rev. J. A.
								Lettica McVey..	Canada	Housewife ..		McCarthy
		E. Lafrance Whelan	Berlin, N. H.	38		Housework .	Canada	H. Lafrance....	Canada	Millman	2	Berlin, N. H.
								Mary Routhier..	Canada	Housewife ..		
May 17	Berlin	Philip E. Smyth....	Berlin, N. H.	28		Millman	Berlin, N. H.	Patr'k J. Smyth	Ireland	Postmaster .	1	Rev. J. A.
								Amanda Lemieux	Canada	Housewife ..		McCarthy
		Laura M. Jalbert..	Berlin, N. H.	30		At Home ...	Berlin, N. H.	Chas. Jalbert...	Canada	Laborer	1	Berlin, N. H.
								Julia Cullett....	Canada	Housewife ..		
May 18	Berlin	Frederick J. Halle..	Berlin, N. H.	23		Producer ...	Berlin, N. H.	Wilfred J. Halle	Canada	Merchant ..	1	Rev. J. A.
								Mary E. Quevil'n	Vermont ...	Housewife ..		McCarthy
		Marg't E. McKelvey	Berlin, N. H.	24		Stenographer.	Vermont ...	John McKelvey.	L'nc't'r N.H.	Millman	1	Berlin, N. H.
								Cath E. Kearns.	N. B.....	Housewife ..		
May 23	Berlin	Simeon Tanguay...	Berlin, N. H.	47		Millman	Canada	H. Tanguay....	Canada	Retired	2	Rev. J A. Trudel
								Aurele Thibeault	Canada	Housewife ..		Berlin, N. H.
		Marie L. R. Guay..	Berlin, N. H.	37		At Home ...	Canada	Pierre Roberge.	Canada	Farmer	2	
								Caroline Breton.	Canada	Housewife ..		
May 27	Berlin	Matthew S. Griffin.	Berlin, N. H.	36		Laborer .. ,	Dummer, N. H.	Mat'w J. Griffin	Canada, ...	Millwright ..	2	Rev. J. A
								M'g't R. Griffin.	Canada, ...	Housewife ..		McCarthy
		Alma Rose Bouchard	Berlin, N. H.	19		Housework ..	Broomfield, Vt.	Jos. A. Bouchard	Berlin	Yard Fo'man	1	, Berlin, N. H.
								Lea L. Cote....	Canada, ...	Housewife ..		
May 28	Berlin	Angus S. Rowe....	Berlin, N. H.	27		Bank Clerk .	Berlin, N. H.	Timothy J. Rowe	Digby, N. S..	Millman	1	Rev. J. A. Parent
								Alice Gagne....	Canada	Housewife ..		Berlin, N. H.
		M. Marion Lambert	Berlin, N. H.	31		Clerk	Canada	Arthur Lambert.	Canada	Millwright ..	1	
								Marie Cantin...	Canada	Housewife ..		

MARRIAGES REGISTERED IN THE CITY OF BERLIN, N. H, FOR THE YEAR ENDING DECEMBER 31, 1927

Date of Marriage	Place of Marriage	Name and Surname of Groom and Bride	Residence of each at time of marriage	Age of each	Color of each	Occupation of Groom and Bride	Place of Birth of each	Name of Parents	Birthplace of Parents	Occupation	Marriage	Name, Residence and Official Station of Person by whom married
May 29	Berlin	Thomas Pelchat....	Berlin, N. H.	52	All White	Retired	Canada	Louis Pelchat..	Canada	Millman	2	Rev. C.E. Burque
								Malvine Drapeau	Canada	Housework .		Berlin, N. H.
		Mary L. Renaud...	Berlin, N. H.	43		Housework ..	Canada	Nap. Cayer....	Canada	Retired	2	
								Lizzie Caselette.	Canada	Housewife ..		
May 30	Berlin	Laureat Lavoie....	Berlin, N. H.	20		Machinist ..	Lawrence, Mass.	A. Lavoie.....	Canada	Laborer	1	Rev. C.E. Burque
								Amanda Gagnon	Canada	Housewife ..		Berlin, N. H.
		Stephanette Pare...	Berlin, N. H.	20		Housework ..	Berlin, N. H.	Alphonse Pare..	Canada	Millman	1	
								Herm'e L'Etoile	Canada	Housewife ..		
June 1	Milan	Hubert J. Given...	Berlin, N. H.	21		Millman	Maine	Charles Given..	Wales, Me...	Millman	1	L. A. Bickford
								Johanna Connia.	N. B.....	Housewife ..		J. P.
		Delma King.....	Berlin, N. H.	22		At Home ...	Maine	Alex King.....	Berlin, N. H.	Millman	1	Milan, N. H.
								M. C. Steinberg.	Norway	Housewife ..		
June 5	Berlin	J Conrad E Poisson	Berlin, N. H.	26		Millman	Canada	Leon Poisson...	Canada	Laborer	1	Rev. A. J. Halde
								Marie Becotte..	Canada	Housewife ..		Berlin, N. H.
		M. Ang'e Thibodeau	Berlin, N. H.	29		Housework ..	Canada	Pierre Thibodeau	Canada	Farmer	1	
								Marie Gravelle..	Canada	Housewife ..		
June 6	Berlin	Jos. Ad'ph Arsenault	Berlin, N. H.	38		Sheet Finish'r	Berlin, N. H	Ones'e Arsenault	Canada	Laborer	1	Rev. C.E. Burque
								Hattie Thibodeau	Canada	Housewife ..		Berlin, N. H.
		Lillian Lambert....	Berlin, N. H.	22		At Home....	Canada	Geo. E. Lambert	Maine	Acid Maker.	1	
								Alph'ne Leborgne	Canada	Housewife ..		
June 6	Berlin	Arthur Vautour....	Berlin, N. H.	24		Millman	Berlin, N. H	Sebas'ne Vautour	Canada	Millman	1	Rev. J. A. Trudel
								Gene've Cheviere	Canada	Housewife ..		Berlin, N. H.
		Yvonne King.....	Berlin, N. H.	22		Clerk	Berlin, N. H	Fred King.....	Canada	Millman	1	
								Elise Daigle....	Canada	Housewife ..		
June 11	Berlin	Frederick Betz....	Berlin, N. H.	31		Machinist ..	Berlin, N. H	Jacob Betz.....	Germany ...	Millman	1	Rev. L. W.
								Caroline Fritz..	Germany ...	Housewife ..		Hodder
		Edith V. Machell...	Gilman, Vt.	23		Millworker ..	Canada	Geo. W. Machell	Canada	Millman	1	Berlin, N. H.
								E'z'h H. Pearson	England	Housewife ..		
June 13	Berlin	Louis P. Rousseau..	Berlin, N. H.	32		Mechanic ...	Canada	L. F. Rousseau..	Canada	Millman	1	Rev. J. A. Trudel
								Olivine Frechette	Canada	Housewife ..		Berlin, N. H.
		Marie Marcotte....	Berlin, N. H.	28		Housework ..	Canada	Nap. Marcotte..	Canada	Farmer	1	
								Virginia Healey.	Canada	Housewife ..		

MARRIAGES REGISTERED IN THE CITY OF BERLIN, N. H., FOR THE YEAR ENDING DECEMBER 31, 1927

Date of Marriage	Place of Marriage	Name and Surname of Groom and Bride	Residence of each at time of marriage	Age of each	Color of each	Occupation of Groom and Bride	Place of Birth of each	Name of Parents	Birthplace of Parents	Occupation	Marriage	Name, Residence and Official Station of Person by whom married
June 19	Lancaster	Hil'n C. Whitehouse	Berlin, N. H.	26	All White	Steam Tur'ne Operator	Lisbon, Falls, Me.	W. F. Whiteh'se	Maine	Engineer	1	Rev R. G. Cowan
								Eliz'h Sawtelle.	Maine	Housewife		Lancaster, N. H.
		Grace McLean	Berlin, N. H.	23		Clerk	Berlin, N. H.	Chas. McLean	P vid'ce, R.I.	Electrician	1	
								Elizabeth Fraser	N. B.	Housewife		
June 20	Berlin	Alfred Lacasse	Berlin, N. H.	25		Millman	Canada	Ovide Lacasse	Canada	Farmer	1	Rev. A. J. Halde
								Eliz'th Allen	Canada	Housewife		Berlin, N. H.
		Valida Morissette	Berlin, N. H.	21		At Home	Berlin, N. H.	Alf'd Morissette	Canada	Merchant	1	
								Geo'n Chatenuff	Canada	Housewife		
June 20	Berlin	Armand Nadeau	Berlin, N. H.	21		Millman	Berlin, N. H.	G. Nadeau	Canada	Millman	1	Rev. O. F. Bousquet
								Rosanna Marois.	Canada	Housewife		
		Valida Allen	Berlin, N. H.	22		At Home	Berlin, N. H.	Jos. Allen	Canada	Millman	1	Berlin, N. H.
								Celina Chateauf	Canada	Housewife		
June 20	Berlin	Alfred Biron	Berlin, N. H.	20		Millman	Canada	Arcade Biron	Canada	Millman	1	Rev. Robert Bellefeuille
								Mary O'Hearn	Canada	Housewife		
		Aurore Lacroix	Berlin, N. H.	20		At Home	Berlin, N. H.	Jos. Lacroix	Canada	Millman	1	Berlin, N. H.
								Rose A. Cloutier	Canada	Housewife		
June 20	Berlin	Leo Jos. Lavoie	Berlin, N. H.	27		Foreman	Canada	Jos. Lavoie	Canada	Carpenter	1	Rev. J. A. Trudel
								Delia Leclerc	Canada	Housewife		Berlin, N. H.
		Regina Fortier	Berlin, N. H.	20		At Home	Berlin, N. H.	Geo. Fortier	Canada	Millwright	1	
								Celina Nolet	Canada	Housewife		
June 25	Berlin	Oscar Christianson.	Berlin, N. H.	27		Chauffeur	Berlin, N. H.	M. Christianson.	Norway	Millman	1	Rev. Edw. Moore
								Tina Mortenson.	Denmark	Housewife		Berlin, N. H.
		Dorothy Thomas	Berlin, N. H.	22		Stenographer.	Wisconsin	Wm. Thomas	Maine	Foreman	1	
								Caro'ne Picker'g	Maine	Housewife		
June 27	Berlin	Emile Bouchard	Berlin, N. H.	20		Millman	Berlin, N. H.	Elzear Bouchard	Canada	Millman	1	Rev. E. Pepin
								Angeline Mercier	Canada	Housewife		Berlin, N. H.
		Yvonne Nadeau	Berlin, N. H.	19		At Home	Maine	Arthur Nadeau	Canada	Foreman	1	
								Laura Gauthier.	Berlin	Housewife		
June 27	Berlin	Jason Belmore	Berlin, N. H.	21		Laborer	Groveton, N. H.	John C. Belmore	Canada	Fireman	1	Rev. C. E. Burque
								Mary Stevens	Canada	Housewife		
		Irene Rochefort	Berlin, N. H.	20		At Home	Berlin, N. H.	Jos. Rochefort	Canada	Piper	1	Berlin, N. H.
								Emma Larochelle	Canada	Housewife		

MARRIAGES REGISTERED IN THE CITY OF BERLIN, N. H., FOR THE YEAR ENDING DECEMBER 31, 1927

Date of Marriage	Place of Marriage	Name and Surname of Groom and Bride	Residence of each at time of marriage	Age of each	Color of each	Occupation of Groom and Bride	Place of Birth of each	Name of Parents	Birthplace of Parents	Occupation	Marriage	Name, Residence and Official Station of Person by whom married
June 27	Berlin	Albert Roy.....	Berlin, N. H.	24	All White	Laborer	Berlin, N. H.	J. Roy.....	Canada	Wood Dealer.	1	Rev. J. A. Trudel Berlin, N. H.
								Rosalie Fortier..	Canada	Housewife ..		
		Bertha Berube.....	Berlin, N. H.	22		At Home ...	Berlin, N. H.	Jos. Berube....	Mass.	Millwright ..	1	
								Alice Lemieux..	Canada	Housewife ..		
June 27	Berlin	Wilfred Jos. Paradis	Berlin, N. H.	24		Cook	Groveton, N. H.	Alphonse Paradis	Canada	Laborer	1	Rev. J. A. Trudel Berlin, N. H.
								Phil'ne Primault	Canada	Housewife ..		
		Leota B. Lessard...	Berlin, N. H.	23		Bookkeeper..	Berlin, N. H.	Archie Lessard..	Canada	Pool-room pr.	1	
								Margaret Gilbert	Canada	Housewife ..		
June 27	Berlin	Dominic D. Devlin..	Berlin, N. H.	23		Office Work.	Berlin, N. H.	P. J. Devlin....	Canada	Millman	1	Rev. J. A. Parent Berlin, N. H.
								Jennie Keenan..	Canada	Housewife ..		
		Marie A. Arsenault.	Berlin, N. H.	28		Bookkeeper..	Berlin, N. H.	Basil Arseneau..	Canada	Millwright ..	1	
								Jennie Brideau..	Canada	Housewife ..		
June 29	Berlin	Fred Motschman...	Canton, N. C.	27		Chemist	Somerville, Mass.	A. F. Motschman	Germany ...	Jeweler	1	Rev. J. A. McCarthy Berlin, N. H.
								Sarah Charlton.	England	Housewife ..		
		Amanda Smith.....	Berlin, N. H.	23		Teacher	Berlin, N. H.	P. J. Smith....	Ireland	Postmaster .	1	
								Amanda Lemieux	Canada	Housewife ..		
June 7	Windsor Qe	Jos. Donat Brodeur.	Berlin, N. H.	27		Millman ...	Berlin, N. H.	J. A. Brodeur..	Canada	Millman	1	Rev. J. E. Hebert Windsor, P. Q.
								Marie Roy.....	Canada	Housewife ..		
		A. Ger'ine Paquette	Canada	23		At Home ...	Canada	Etienne Paquette	Canada	Farmer	1	
								Philo'e Gregoire	Canada	Housewife ..		
July 11	Berlin	Rosario Bernier....	Berlin, N. H.	26		Papermaker .	Canada	August Bernier.	Canada	Laborer	1	Rev. J. A. Trudel Berlin, N. H.
								Emily Landry..	Canada	Housewife ..		
		Rose Alma Dube...	Berlin, N. H.	23		Bookkeeper..	Berlin, N. H.	Charles Dube...	Berlin	Millwright ..	1	
								Alex'a LaFon'ne	Canada	Housewife ..		
July 16	Berlin	Leland H. Thurlow.	Raymond, Me	28		Laborer	Raymond, Me.	Oren Thurlow..	Raymond, Me	Farmer	2	Rev. M. J. Smith Berlin, N. H.
								Ellen Verill....	Raymond, Me	Housewife ..		
		Laura K. Bissett...	Berlin, N. H.	21		At Home ...	Berlin, N. H.	Chas. Bissett...	Blue Hill, Me	Millman	1	
								Sophie Wight...	P. E. I.....	Housewife ..		
July 18	Berlin	Oscar Gallipo.....	Berlin, N. H.	25		Laborer	Canada	Fred Gallipo....	Canada	Laborer	1	Rev. J. A. Trudel Berlin, N. H.
								Delvina Bergeron	Canada	Housewife ..		
		Cora LeBlanc.....	Berlin, N. H.	23		At Home ...	Canada	G. E. LeBlanc..	Canada	Carpenter ..	1	
								Mezelia Bissette	Canada	Housewife ..		

MARRIAGES REGISTERED IN THE CITY OF BERLIN, N. H., FOR THE YEAR ENDING DECEMBER 31, 1927

Date of Marriage	Place of Marriage	Name and Surname of Groom and Bride	Residence of each at time of marriage	Age of each	Color of each	Occupation of Groom and Bride	Place of Birth of each	Name of Parents	Birthplace of Parents	Occupation	Marriage	Name, Residence and Official Station of Person by whom married
July 18	Berlin	Aurel R. Ouillette..	Berlin, N. H.	28	All White	Millman	Berlin, N. H.	Wm. Ouillette..	Canada	Piper	1	Rev. A. J. Halde
								Mary Doyon....	Canada	Housewife ..		Berlin, N. H.
		Yvonne G. Gagniere	Berlin, N. H.	21		At Home ...	Berlin, N. H.	David Gagniere.	Canada	Millman ...	1	
								Emma Labbe...	Canada	Housewife ..		
Jrly 18	Gorham	Paul W. Oleson....	Berlin, N. H.	29		Chemist	Berlin, N. H.	Rangvald Oleson	Olso, Norway	Painter	1	Rev. William
								Margaret Oleson	Olso, Norway	Housewife ..		Sinclair
		Hilda M. Knudson..	Berlin, N. H.	24		Housemaid .	Berlin, N. H.	Kasper Kundson	Olso, Norway	Millman	1	Gorham, N. H.
								Anna Knudson..	Olso, Norway	Housewife ..		
July 21	Milan	John Wigiht	Berlin, N. H.	22		Millman	Berlin, N. H.	Mark Wight....	Bethel, Me..	Sulphite Insp.	1	L. A. Bickford,
								Alice Ross.....	Portland, Me.	Housewife ..		J. P.
		Vergie Rich	Milan, N. H.	16		At Home ...	Milan, N. H.	John Rich.....	Milan	Farmer	1	Milan, N. H.
								Lus'via Peabody	Milan	Housewife ..		
July 22	Berlin	Arthur Lapointe ...	Berlin, N. H.	22		Acid Maker .	Berlin, N. H.	Nare'se Lapointe	Canada	Millwright ..	1	Rev. E. D.
								Annie Lessard..	Berlin	Housewife ..		Mackey
		Elizabeth Betz	Berlin, N. H.	18		At home ...	Berlin, N. H.	Jacob Betz....	Germany ...	Retired	1	Berlin, N. H.
								Caroline Fritz..	Germany ...	Housewife ..		
July 25	Berlin	Jos. Romeo Boucher	Berlin, N. H.	22		Laborer	Berlin, N. H.	Omer Boucher..	Canada	Laborer	1	Rev. A. J. Halde
								Eugenie Beaulieu	Canada	Housewife ..		Berlin, N. H.
		M. Doris A. Pelchat.	Berlin, N. H.	19		Housework ..	Berlin, N. H.	Wm. Pelchat....	Canada	Laborer	1	
								Rosanna Dion...	Canada	Housewife ..		
July 25	Berlin	Alban S. LeBlanc..	Berlin, N. H.	29		Salesman ...	N. B.	Sylvain LeBlanc.	N B.... ...	Piper	1	Rev. E. Pepin
								Julia Thibodeau.	N. B.....	Housewife ..		Berlin, N. H.
		Winif'd LeB. Moody	Berlin, N. H.	34		At Home ...	Berlin, N. H.	Fidele LeBlanc.	N. B.....	Millman	2	
								Annie Benoit...	P. Q.....	Housewife ..		
July 30	Berlin	Wardwell Gifford...	Berlin, N. H.	24		Millman	Berlin, N. H.	Charles Gifford.	Gorham	Civil Engin'r	1	Rev. H. G.
								Clara Wardwell.	Berlin	Housewife ..		Hansen
		Lillian B. Stenberg	Berlin, N. H.	21		Nurse	Berlin, N. H.	Gus Stenberg...	Norway	Millwright ..	1	Berlin, N. H.
								Ragna Rasmus'n	Norway	Housewife ..		
July 30	Berlin	Norman G. Oleson..	Berlin, N. H.	22		Mailman ...	Berlin, N. H.	Carl R. Oleson..	Norway	Millman	1	Rev. H. G.
								Margaret Gade..	Norway	Housewife ..		Hansen
		Emma P. Heyman..	New York City	18		At Home ...	New York City	Adolf Heyman..	Germany ...	Butcher	1	Berlin, N. H.
								Frieda Bauer...	Germany ...	Housewife .		

MARRIAGES REGISTERED IN THE CITY OF BERLIN, N. H., FOR THE YEAR ENDING DECEMBER 31, 1927

Date of Marriage	Place of Marriage	Name and Surname of Groom and Bride	Residence of each at time of marriage	Age of each	Color of each	Occupation of Groom and Bride	Place of Birth of each	Name of Parents	Birthplace of Parents	Occupation	Marriage	Name, Residence and Official Station of Person by whom married
July 30	Stratford	John Robert Oleson.	Berlin, N. H.	20	All White	Office Work .	Berlin, N. H.	John M. Oleson.	Berlin	Millman ...	1	Rev. John R. Ryans
								Olga M. Johnson	Norway	Housewife ..		
		Bernice Oldham....	Berlin, N. H.	20		Office Work .	Berlin, N. H.	Harry M Oldham	Maine	Papermaker .	1	Stratford, N. H.
								Ethel M. Hyde..	Maine	Housewife ..		
Aug. 1	Berlin	Andrew Martin....	Westbrook, Me.	23		Mason T'nd'r	Maine	Lawrence Martin	P. E. I.....	Millman	1	Rev. A. J. Halde
								Susan Doucet...	P. E. I.....	Housewife .		Berlin, N. H.
		Amelia Bernard....	Berlin, N. H.	19		Bookkeeper .	Berlin, N. H.	Philip Bernard..	P. E. I.....	Chauffeur ..	1	
								Agnes Arsenault	P. E. I.....	Housewife ..		
Aug. 1	Berlin	Romeo J. Lavigne..	Berlin, N. H.	21		Chauffeur ..	Canada	Pierre Lavigne..	Canada	Millman	1	Rev. O. Bousquet
								Mary L. Danault	Canada	Housewife ..		
		Emilienne Chevarie.	Berlin, N. H.	20		At Home ...	Berlin, N. H.	Jerry Chevarie..	Canada	Millwright ..	1	Berlin, N. H.
								Delphine Albert.	Canada	Housewife ..		
Aug. 1	Berlin	William Dugas.....	Berlin, N. H.	27		Millman	Canada	Damas Dugas...	Canada	Farmer	1	Rev. Eugene Pepin
								Monique Dugas.	Canada	Housewife ..		
		Flor'ce R. Gagniere	Berlin, N. H.	19		Clerk	Berlin, N. H.	David Gagniere.	Canada	Millman	1	Berlin, N. H.
								Alma Labrie....	Berlin, N. H.	Housewife ..		
Aug. 5	Berlin	Jos. Pelletier.....	Lisbon, N. H.	27		Fireman	Canada	Jos. Pelletier...	Canada	Laborer	1	Rev. John A. McCarthy
								Eugenie Morin..	Canada	Housewife ..		
		Alice Defose.....	Berlin, N. H.	32		At Home ...	Canada	Alfred Fortin...	Canada	Farmer	2	Berlin, N. H.
								S. Bergeron....	Canada	Housewife ..		
Aug. 8	Berlin	George Shorey.....	Berlin, N. H.	26		Machinist ..	Berlin, N. H.	Malcolm Shorey.	Gorham, N.H.	Stableman ..	1	Rev. E. D. Mackey
								Grace Felstead..	Canada	Housewife ..		
		Helen McGee.....	Berlin, N. H.	18		At Home ..	Berlin, N. H.	John McGee....	Wh'fi'ld, N.H	Steamfitter .	1	Berlin, N. H.
								Annie Egan....	Canada	Housewife ..		
Aug. 8	Berlin	Fred Vallis.....	Berlin, N. H.	22		Millman	Berlin, N. H.	Jos. Vallis.....	Canada	Foreman ...	1	Rev. A. J. Halde
								Celina Dumais..	Canada	Housewife ..		Berlin, N. H.
		Bella Dion.....	Berlin, N. H.	20		Housework .	Berlin, N. H.	Alfred Dion....	Canada	Millman	1	
								Mary Hamel....	Winn, Me...	Housewife ..		
Aug. 8	Lancaster	Augustine D. Dion..	Berlin, N. H.	38		Foreman ...	N. S.	A. Dion.....	Canada	Farmer	1	Rev. Roy H. Cowan
								Cath Dentremont	Canada	Housewife ..		
		Josie Parker.....	Berlin, N. H.	51		At Home ...	Conway, N.H.	Jacob Harriman.	Conway, N.H.	Farmer	2	Lancaster, N. H.
								Sarah Head....	Conway, N.H.	Housewife ..		

MARRIAGES REGISTERED IN THE CITY OF BERLIN, N. H., FOR THE YEAR ENDING DECEMBER 31, 1927

Date of Marriage	Place of Marriage	Name and Surname of Groom and Bride	Residence of each at time of marriage	Age of each	Color of each	Occupation of Groom and Bride	Place of Birth of each	Name of Parents	Birthplace of Parents	Occupation	Marriage	Name, Residence and Official Station of Person by whom married
Aug. 8	Berlin	J. Abdon Payeur...	Berlin, N. H.	28	All White	Millman	Canada	Bert'lemi Payeur	Canada	Laborer	2	Rev. J. A. Trudel
								Phil'ne Lefebvre	Canada	Housewife ..		Berlin, N. H.
		Marie Yvonne Lettre	Berlin, N. H.	26		At Home ..	Berlin, N. H.	Jos. Lettre.....	Canada	Clerk	1	
								Anna Fournier..	Canada	Housewife ..		
Aug. 8	Berlin	Reginald T. Hughes	Berlin, N. H	22		Millman	Berlin, N. H.	Patrick Hughes.	Canada	Millman	1	Rev. J. A Trudel
								Mathilda Roby..	W. Mil'n, N.H	Housewife ..		Berlin, N H.
		Alice B. Dion.....	Berlin, N. H.	21		At Home ...	Berlin, N. H.	Henry Dion....	Nashua, N.H.	Millman	1	
								Mary C. Collet..	Canada	Housewife ..		
Aug. 8	Berlin	J. Octave Bedard..	Berlin, N. H.	32		Millman	Canada	Louis Bedard...	Canada	Farmer	1	Rev. C. E. Burque
								Amanda Therrien	Canada	Housewife .		Berlin, N. H.
		Marie Louise Anctil	Berlin, N. H.	21		Dressmaker .	....	R. Anctil.....	Canada	Farmer ...	1	
								Adel St. Jean..	Canada	Housewife ..		
Aug. 10	Berlin	Walter M. Cox....	Topsham, Me.	38		Farmer	Topsham, Me.	J. Frank Cox...	Bath, Me...	Farmer	1	Rev. Edward W.
								Mary J. Day....	Durham, Me.	Housewife ..		Moore
		Imogene M. Doxee.	Berlin, N. H.	40		Saleslady ...	Canada	John W. Doxee.	Canada	Retired	1	Berlin, N. H.
								Mary E. Ranous.	Canada	Housewife ..		
Aug. 22	Berlin	Henry Bedard.....	Berlin, N. H.	26		Millman	Woodsville, N. H.	Nap. Bedard....	Canada	R. R. Man ..	1	Rev. J. A. Trudel
								Marceline Beland	Canada	Housewife ..		Berlin, N. H.
		Marie A. Falardeau.	Berlin, N. H.	20		Clerk	Berlin, N. H.	Jos. Falardeau..	Canada	Retired	1	
								Marie Leclerc...	Canada	Housewife ..		
Aug. 29	Berlin	Philip Villeneuve.	Berlin, N. H.	24		Laborer	Canada	Ad'ph Villeneuve	Canada	Farmer	1	Rev. A. J. Halde
								Virginia Bolduc.	Canada	Housewife ..		Berlin, N. H.
		Beatrice Laroche..	Berlin, N. H.	17		At Home ..	Canada	Arthur Laroche.	Canada	Millman	1	
								Corinne Gingras	Canada	Housewife ..		
Aug. 29	Berlin	Osias Martin.....	Berlin, N. H.	24		Laborer	Canada	Theodore Martin	Canada	Laborer	1	Rev. R.
								Lena Stringneur	Canada	Housewife ..		Bellefeuille
		Bertha Blanchette..	Centerville, Conn.	25		Millhand ...	Canada	Al'ed Blanchette	Canada	Laborer	1	Berlin, N. H.
								Lea Bisson.....	Canada	Housewife ..		
Aug. 31	Berlin	Jos. H. R. Ramsey.	Berlin, N. H.	23		Chemist	Berlin, N. H.	Henry Ramsey..	Berlin, N. H	Millman	1	Rev. E. D.
								Rosalie Avare...	Conn.	Housewife ..		Mackey
		Gertrude R. Streete	Berlin, N. H.	24		Stenographer.	New York City	Peter Richardson	England	Laborer	1	Berlin, N. H.
		Ward, Miss Streete						Kath'rine Norton	N. Y. City ..	Housewife ..		

MARRIAGES REGISTERED IN THE CITY OF BERLIN, N. H., FOR THE YEAR ENDING DECEMBER 31, 1927

Date of Marriage	Place of Marriage	Name and Surname of Groom and Bride	Residence of each at time of marriage	Age of each	Color of each	Occupation of Groom and Bride	Place of Birth of each	Name of Parents	Birthplace of Parents	Occupation	Marriage	Name, Residence and Official Station of Person by whom married
Sep. 3	Berlin	Henry S. Fisher....	Maywood, N. J.	32	All White	Sales M'g'r.	New Jersey.	Wm. J. Fisher..	England	Ass't Treas.	1	Rev. E. D. Mackey
								Louise Blakeney	New York...	Housewife ..		
		Alice L. Monahan..	Berlin, N. H.	20		Student	Berlin, N. H.	James Monahan.	Canada ...	Millwright ..	1	Berlin, N. H.
								Mary Monohan..	L'c'st'r, N.H.	Housewife ..		
Sep. 3	Gorham	Claire Ripley.....	Berlin, N. H.	24		Millman	Maine	Percy Ripley...	Maine	Farmer	1	Rev. William Sinclair
								Eva Hoyt.....	Maine	Housewife ..		
		Irene Collins Forest	Berlin, N. H.	23		At Home ...	Berlin, N. H.	Claude Collins..		Farmer	2	Gorham, N. H.
								Jennie Bigger..	P. E. I.....	Housewife ..		
Sep. 5	Berlin	Edgar Cote.....	Berlin, N. H.	32		Laborer	Canada	Fourtant Cote..	Canada	Farmer	1	Rev. R. Bellefueille
								Cor'a Guvremont	Canada	Housewife ..		
		Leontine Roy.....	Berlin, N. H.	29		At Home ...	Berlin, N. H.	Gaudias Roy...	Canada	Millman	1	Berlin, N. H.
								Denise Bouffard.	Canada	Housewife ..		
Sep. 5	Berlin	John B. Lacroix. .	Island Pond, Vt.	31		Bonding Cl'k	Vermont ...	Roderic Lacroix.	Canada	Car Insp'r..	1	Rev. C. E. Burque Berlin, N. H.
								Jo'ph'e Brunelle	Ware, Mass.	Housewife ..		
		Hilda E. Morris....	Berlin, N. H.	28		At Home ...	Bangor, Me..	Thos. Morris...	Canada	Millwright ..	1	
								M. E. Bergeron.	Canada	Housewife ..		
Sep. 5	Lewiston Me	Jos. A. Fredette....	Berlin, N. H.	32		Millman	Berlin, N. H.	Geo. Fredette..	Canada	Carpenter ..	1	Rev. D. Longtvin Lewiston, Me
								Josephine Devost	Canada	Housewife ..		
		M. Aurore Martins'n	Lewiston, Me	29		Millgirl	Mass.	Jos. Martinson..	Canada	Laborer	1	
								Emeline Lemelin	Canada	Housewife ..		
Sep. 5	Berlin	Jos. S. Lapointe...	Berlin, N. H.	33		Millman ...	St. Johnsbury, Vt.	D. Lapointe....	Vermont ...	Electrician .	1	Rev. E. Pepin Berlin, N. H.
								Emelia Caie....	Canada	Housewife ..		
		Dorina Albert.....	Berlin, N. H.	28		Clerk	N. B.	Jos. Albert.....	N B.....	Carpenter ..	1	
								Ellen Gaubin..	N. B.....	Housewife ..		
Sep. 11	Gorham	John M. MaDam...	Berlin, N. H.	20		Student	Berlin, N. H.	Lynn E. MaDam	New York...	Bookkeeper .	1	Rev. J. B. Reardon
								Georgi'a Howell	Maryland ...	Waitress ...		
		Catherine Stock....	Chicago, Ill.	21		Musician ...	Chicago, Ill.	Henry M. Stock.	California ..	Pres. Chi. St	1	Gorham, N. H.
								.....	.....	Housewife Co		
Sep. 12	Berlin	Alfred J. Boulay...	Berlin, N. H.	19		Roofer	Berlin, N. H.	Stephan Boulay.	Canada	Roofing bus's	1	Rev. J. A. Trudei Berlin, N. H.
								Marie Lavoie...	Canada	Housewife .		
		Leda Taylor.....	Berlin, N. H.	21		Housemaid ..	Canada	Jos. Taylor....	Canada	Farmer	1	
								Alexina Carrier.	Canada	Housewife .		

MARRIAGES REGISTERED IN THE CITY OF BERLIN, N. H., FOR THE YEAR ENDING DECEMBER 31, 1927

Date of Marriage	Place of Marriage	Name and Surname of Groom and Bride	Residence of each at time of marriage	Age of each	Color of each	Occupation of Groom and Bride	Place of Birth of each	Name of Parents	Birthplace of Parents	Occupation	Marriage	Name, Residence and Official Station of Person by whom married
Sep. 19	Berlin	Jos. Wm. Bouchard.	Berlin, N. H.	21	All White	Laborer	Berlin, N. H.	Jos. Bouchard..	Canada	Millman	1	Rev. R. Bellefeuille
								Aurelie Guenitte	Canada	Housewife ..		
		Marie Alice Leclerc	Berlin, N. H.	25		Housework .	Canada	Ludger Leclerc..	Canada	Farmer	1	Berlin, N. H.
								Marie Blanchette	Canada ...	Housewife ..		
Sep. 19	Berlin	John M. Little....	Claremont, N. H.	22		Ins. A'g't ..	Vermont ...	D. W. Little....	....	Salesman ...	1	Rev. J. A. Trudel
								Hattie Perry...	....	Housewife ..		Berlin, N. H.
		Yvonne Poirier....	Berlin, N. H.	24		Waitress ...	Berlin, N. H.	Frank Poirier...	Canada	Motorman ..	1	
								Lumina Caouette	Berlin	Housewife ..		
Sep. 19	Berlin	J. Augustine Brodeur	Berlin, N. H.	23		Millman	Berlin, N. H.	John Brodeur...	Canada	Millman	1	Rev. A. J. Halde
								Marie Roy.....	N Y.....	Housewife ..		Berlin, N. H.
		Marie Ange Lepage	Berlin, N. H.	19		At Home ..	Berlin, N. H.	J. B. Lepage...	Canada	Painter	1	
								Edmire Rancourt	Canada	Housewife ..		
Sep. 19	Berlin	Leo C. Burns.....	Berlin, N. H.	24		Millman ...	St. George, N. B.	Martin Burns...	St. Geo. N.B.	Millman	1	Rev. E. D. Mackey
								Eliz-th Southard	St. Geo. N.B.	Housewife ..		
		Yvonne F. Dion....	Berlin, N. H.	21		Millhand ...	Berlin, N. H.	Adjutor Dion...	T om'le, Con.	Millman	1	Berlin, N. H.
								Marie Flibotte..	M'nch'er, NH	Housewife ..		
Sep. 24	Berlin	Chas. B. Barton, Jr.	Plainwell, Mich.	27		Mill S'p't ..	Berlin, N. H.	Chas. B. Barton.	Mass.	Mill Supt...	1	Rev. L. W. Hodder
								Mary Bryant...	Wisconsin ..	Housewife ..		
		Isabel P. Macy....	Berlin, N. H.	26		Teacher	Berlin, N. H.	E. McC't Macy.	England	C. Engineer.	1	Berlin, N. H.
								Ethel Parker...	Canada	Housewife ..		
Sep. 25	Berlin	Marcus Osborne....	Berlin, N. H.	23		Cook	Milton, Vt.	David Osborne..	England	Laborer	1	Rev. M. J. Smith
								Marie LaVanry.	France	Housewife ..		Berlin, N. H.
		Mildred E. Spinney.	Berlin, N. H.	20		Hairdresser .	Vermont ...	.... Spinney..	Vermont ...	Electrician .	1	
								Jennie Thayer..	Vermont ...	Housewife ..		
Sep. 25	Berlin	Leslie Willard.....	Berlin, N. H.	22		Salesman ...	Maine	E. L. Willard...	Maine	Garage O'ner	1	Rev. G. A. Everett
								Edith Brown...	Maine	Housewife ..		
		Edith Gordon.....	Berlin, N. H.	22		At home ...	Maine	Walter Gordon..	Maine	Lives'k d'l'r	1	Berlin, N. H.
								Emily Meserve..	Maine	Housewife ..		
Sep. 26	Berlin	Jos. M. Arsenault..	Berlin, N. H.	23		Millman	Berlin, N. H.	Jos. Arsenault..	Canada	R. R. Man ..	1	Rev. E. Pepin
								Julienne Peters.	Canada	Housewife ..		Berlin, N. H.
		Blanche Bergeron..	Berlin, N. H.	22		Millgirl	Canada	Lazare Bergeron	Canada	Millwright .	1	
								S'du'e Guilmette	Canada	Housewife ..		

MARRIAGES REGISTERED IN THE CITY OF BERLIN, N. H., FOR THE YEAR ENDING DECEMBER 31, 1927

Date of Marriage	Place of Marriage	Name and Surname of Groom and Bride	Residence of each at time of marriage	Age of each	Color of each	Occupation of Groom and Bride	Place of Birth of each	Name of Parents	Birthplace of Parents	Occupation	Marriage	Name, Residence and Official Station of Person by whom married
Sep. 26	Berlin	Emile N. Labranche	Berlin, N. H.	21		Lab'try W'k	Canada	Jos. Labranche..	Canada	Retired	1	Rev. A. J. Halde
								Adele Cyr.....	Lewiston, Me	Housewife ..		Berlin, N. H.
		Aldea Therrien...	Berlin, N. H.	20		At Home ...	Berlin, N. H	Delphis Therrien	Canada	Laborer	1	
								Victorine Goulet	Canada	Housewife ..		
Sep. 26	Berlin	Jos. P. Grondin....	Augusta, Me.	33		Papermaker .	Canada	Thos. Grondin..	Canada	Millman	1	Rev. C.E. Burque
								Flor'a Bourgault	Canada	Housewife ..		Berlin, N. H.
		Leona Lavoie.....	Berlin, N. H.	21		Millgirl	Berlin, N. H	Alphonse Lavoie	Canada	Millman ...	1	
								Mary R. Madore	Canada	Housewife ..		
Sep. 28	Berlin	Raymond Day.....	Berlin, N. H.	25		Farmer	Colebrook, N. H.	Irving Day.....	N. H.....	Farmer	1	Rev. M. J. Smith
								Annie Noyes....	N H.....	Housewife ..		Berlin, N. H.
		Phyllis Pilbro.....	Colebrook, N. H.	18		At Home ..	Colebrook, N. H.	Fred Pilbro....	N. H.....	Farmer	1	
								Denise Grapes..	N. H.....	Housewife ..		
Sep. 29	Berlin	Albert N. Morris...	Berlin, N. H.	24		Letter Car'r.	Maine	T. J. Morris....	Canada	Millwright ..	1	Rec. C.E. Burque
								Marie Bergeron.	Canada	Housewife ..		Berlin, N. H.
		Germaine St. Pierre	Berlin, N. H.	23		Prop. Beauty Shop	Berlin, N. H.	A. A. St. Pierre.	Canada	Tailor	1	
								Louise Roderick.	Berlin	Housewife ..		
Oct. 3	Berlin	Frank Chiarele....	Berlin, N. H.	24	All White	Millman	Italy	Celestino Chiarele	Italy	Laborer	1	Rev. E. D.
								Angela Coliochio	Italy	Housewife ..		Mackey
		Mary Sabloni.....	Berlin, N. H.	19		At Home ..	Italy	Camillo Sabloni.	Italy	Mason	1	Berlin, N. H.
								A. Patsy..	Italy	Housewife ..		
Oct. 3	Berlin	Aubin Gallant.....	Berlin, N. H.	22		Laborer	Maine	Edw. Gallant...	Canada	Laborer	1	Rev. E. D.
								Ida Peters.....	Canada	Housewife .		Mackey
		Blanche Clavette...	Berlin, N. H.	21		Housework .	Columbia, N. H.	Jos. Clavette...	Canada	Farmer	1	Berlin, N. H.
								Margaret Kenney	Canada	Housewife ..		
Oct. 8	Berlin	Charles A. Willey..	Berlin, N. H.	55		Clerk	Greenwood, Me.	Chas. W. Willey	Old Town, Me	Retired	3	Rev. M. J. Smith
								Lydia Cross....	Bethel, Me..	Housewife ..		Berlin, N. H.
		Edna B. G. Garland	Berlin, N. H.	50		Housekeeper.	Sweden, Me.	Edw. Gray.....	....	Farmer	5	
								Emma Anderson	....	Housewife ..		
Oct. 10	Berlin	Jos. Savard.....	Groveton, N. H.	29		Woodsman ..	Fall River, Mass.	Jos. Savard....	Canada	Carpenter ..	1	Rev. E. Pepin
								Roseanne Lavoie	Canada	Housewife ..		Berlin, N. H.
		Mary J. Lariviere..	Berlin, N. H.	20		At Home ...	Maine	Teles. Lariviere	Canada	Farmer	1	
								Melvina Martel.	Canada	Housewife ..		

MARRIAGES REGISTERED IN THE CITY OF BERLIN, N. H., FOR THE YEAR ENDING DECEMBER 31, 1927

Date of Marriage	Place of Marriage	Name and Surname of Groom and Bride	Residence of each at time of marriage	Age of each	Color of each	Occupation of Groom and Bride	Place of Birth of each	Name of Parents	Birthplace of Parents	Occupation	Marriage	Name, Residence and Official Station of Person by whom married
Oct. 10	Berlin	Emanuel Lambert..	Berlin, N. H.	22	All White	Boxer	Auburn, Me.	Francis Lambert	Berlin	Millwright ..	1	Rev. A. J. Halde
								Ekilie Martel...	Auburn, Me.	Housewife ..		Berlin, N. H.
		Jeanette Croteau...	Berlin, N. H.	19		At Home ...	Berlin, N. H.	Jos. Croteau....	Canada	Millman	1	
								Mary Napert...	Percy, N. H.	Housewife ..		
Oct. 15	Berlin	Jos. Lacroix.....	Berlin, N. H.	22		Millman ...	Canada	Placid Lacroix..	Canada	Farmer	1	Rev. Eugene Pepin
								Celina Vachon..	Canada	Housewife ..		
		Rose Leveille.....	Berlin, N. H.	18		At Home ...	Maine	Jos. Leveille....	Canada	Millman	1	Berlin, N. H.
								Mary Roberge..	Lewiston, Me.	Housewife ..		
Oct. 17	Berlin	Napoleon Guerin...	Gorham, N. H.	25		Millman	Canada	John B. Guerin.	New York...	Millman	1	Rev. R. Bellefeuille
								Mary Lacombe..	Canada	Housewife ..		
		E. Ethel Blais.....	Berlin, N. H.	21		At Home .	Vermont ...	Geo. N. Blais...	New York...	Millman	1	Berlin, N. H.
								Ge'g'na Delaney	Michigan ..	Housewife ..		
Oct. 17	Berlin	J. Alf'd Sanschagrin	Berlin, N. H.	20		Laborer	Salem, Mass.	N. Sanschagrin.	Canada	Laborer	1	Rev. J. A. Trudel
								Delia Leblanc ..	Salem, Mass.	Housewife ..		Berlin, N. H.
		M. Blanche Parent.	Berlin, N. H.	19		Clerk	Berlin, N. H.	Delphis Parent..	Canada	Millman	1	
								Mary Gagne....	Canada	Housewife ..		
Oct. 17	Berlin	Albert Vallee.....	Berlin, N. H.	30		Millman ...	Berlin, N. H.	Etienne Vallee..	Canada	Millman	1	Rev. J. A. Trudel
								Delina Lagrange	Canada	Housewife ..		Berlin, N. H.
		Marie Ange Ferland	Gorham, N. H.	28		Housekeeper.	Canada	August Ferland.	Canada	Farmer	1	
								Mary Begin....	Canada	Housewife ..		
Oct. 19	Berlin	Amedie Duguay....	Berlin, N. H.	33		Millman	N. B.	Jos. Duguay....	N B.....	Millman	1	Rev. A. Gallien
								Marie Parise...	N B.....	Housewife ..		Petit Rocher.
		Florida Gallien....	Berlin, N. H.	30		Housework .	N. B.	Prudent Gallien.	N B.....	Laborer	1	N. B.
								Mary Albert....	N. B.....	Housewife ..		
Oct. 24	Berlin	Peter Guimond....	Berlin, N. H.	29		Laborer	Fort Kent, Me.	Prudent Guimond	Ft. Kent, Me.	Farmer	1	Ira W. Thayer
								Jose'ine Pinnette	Ft Kent, Me.	Housewife ..		J. P.
		Hattie Wedge.....	Berlin, N. H.	16		At Home ...	N. B.	Isaac Wedge...	Canada	Millman	1	Berlin, N. H.
								Delia Demerse..	Berlin	Housewife ..		
Oct. 24	Berlin	Eddie Toussaint...	Berlin, N. H.	26		Baker	Berlin, N. H.	Edw. Toussaint.	Canada	Baker	1	Rev. J. A. Trudel
								Julia Guay.....	Canada	Housewife ..		Berlin, N. H.
		Olive Gilbert.....	Berlin, N. H.	26		At Home ...	Berlin, N. H.	J. B. Gilbert....	Canada	Contractor ..	1	
								Annie Mullins..	Canada ...	Housewife ..		

MARRIAGES REGISTERED IN THE CITY OF BERLIN, N. H., FOR THE YEAR ENDING DECEMBER 31, 1927

Place of Marriage	Date of Marriage	Name and Surname of Groom and Bride	Residence of each at time of marriage	Age of each	Color of each	Occupation of Groom and Bride	Place of Birth of each	Name of Parents	Birthplace of Parents	Occupation	Marriage	Name, Residence and Official Station of Person by whom married
Oct. 27	Berlin	Hermest E. Deal...	Berlin, N. H.	45	All White	Millman	N. S.	Arthur Deal....	N. S.....	Contractor ..	2	Rev. L. W. Hodder
								Mary Belle Aker	N. S.....	Housewife ..		
		Ruth Halstead Moss	Berlin, N. H.	32		Housework .	Orange, O...	P. H. Halstead..	Orange, O...	Ins. Agt....	2	Berlin, N. H.
								Ella Halcomb...	Ohio	Housework .		
Oct. 29	Berlin	Jos. Ray.....	Berlin, N. H.	33		Millman	N F.	Patrick Ray....	N. F.....	Fisherman .	2	Rev. J. A. Trudel
								Mary Riggs....	N. F.....	Housewife ..		Berlin, N. H.
		Claire Bruneau....	Berlin, N. H.	30		At Home ...	Canada	C. Bruneau.....	Canada	Farmer	1	
								Philo'ne Lacasse	Canada	Housewife ..		
Oct. 31	Berlin	Leo Chandronait...	Berlin, N. H.	17		Farmer	Berlin, N. H.	Art Chandronait	Montreal, P.Q	Laborer	1	Rev. E. Pepin
								Josephine Fleury	R I.....	Housewife ..		Berlin, N. H.
		Jeanette Grondin...	Berlin, N. H.	20		At Home ...	Canada	Onesime Grondin	Canada	Millman ...	1	
								Emily Guay....	Canada	Housewife ..		
Oct. 1	Berlin	Philip A. Johnson..	Berlin, N. H.	26		Plumber ...	Berlin, N. H.	J. Aug. Johnson.	Sweden	Laborer	1	Rev. J. L. Redal
								Agnes H. Larsen	Norway	Housewife ..		Berlin, N. H.
		Gl'ri'na L. Belanger	Berlin, N. H.	21		Bookkeeper .	Berlin, N. H.	Louis Belanger.	Canada	Laborer	1	
								Eugenie Poirier.	Canada	Housewife ..		
Oct. 21	Berlin	Robert W. Fickett..	Portland, Me.	20		Cattle Dealer	Maine	Robert Fickett..	S. P'tl'd, Me	Cattle Deal'r	1	C. D. Hening, J. P.
								Minnie Paine ..	S. P'tl'd, Me	Housewife ..		
		Margaret A. O'Neil.	Portland, Me.	23		At Home ...	Portland, Me.	James O'Neil...	Portland, Me	Farmer	1	Berlin, N. H.
								Marg'et Connolly	Portland, Me	Housewife ..		
Nov. 3	Berlin	Jos. T. Hennessey..	Berlin, N. H.	32		Office Clerk .	N. H.	G. T. Hennessey	Canada	Contractor ..	2	Rev. E. D. Mackey
								Adelle Clavette.	Canada	Housewife ..		
		Marie E. Kelley....	Berlin, N. H.	20		Clerk	Berlin, N. H.	Wm. Kelley....	N. B.....	Millman	1	Berlin, N. H.
								Sarah Pickford.	Canada	Housewife ..		
Nov. 3	Berlin	Max Shindel.....	St. Johnsbury, Vt.	60		Businessman.	Russia	Sam Shindel....	Russia	Farmer	3	Rabbi S. Segal
								Anna	Russia	Housewife ..		Berlin, N. H.
		Rachel Gold.....	Berlin, N. H.	58		At Home ...	Russia	Jacob Milikins..	Russia	Merchant ...	2	
								Rebecca	Russia	Housewife ..		
Nov. 7	Berlin	Albert Arsenault...	Berlin, N. H.	25		Millman	Canada	Jos. Arsenault..	Canada	Woodsman	1	Rev. E. Pepin
								Mary Peters....	Canada	Housewife ..		Berlin, N. H.
		Yvette Cusson.....	Berlin, N. H.	21		At Home	Canada	Jos. Cusson....	N. Y.....	Millman	1	
								Zoe Thibeault...	Eaton, N. H	Housewife ..		

MARRIAGES REGISTERED IN THE CITY OF BERLIN, N. H., FOR THE YEAR ENDING DECEMBER 31, 1927

Date of Marriage	Place of Marriage	Name and Surname of Groom and Bride	Residence of each at time of marriage	Age of each	Color of each	Occupation of Groom and Bride	Place of Birth of each	Name of Parents	Birthplace of Parents	Occupation	Marriage	Name, Residence and Official Station of Person by whom married
Nov. 7	Gorham	Chas. F. Armstrong	Berlin, N. H.	25		Expressman	Berlin, N. H.	Frank Armstrong	Canada	Millman	1	Rev. T. J. Connor Gorham, N. H.
								Cora Dumas	Berlin	Housewife		
		Julienne A. Ruel	Berlin, N. H.	28		Bookkeeper	Canada	Jos. Ruel	Canada	Retired	1	
								Marie Laflamme	Canada	Housewife		
Nov. 7	Berlin	Leonidas Landry	Berlin, N. H.	24		Millman	Canada	Onesime Landry	Canada	Farmer	1	Rec. C.E. Burque Berlin, N. H.
								Delia Bilodeau	Canada	Housewife		
		Gabriel Belanger	Berlin, N. H.	18		Clerk	Berlin, N. H.	Jos. L. Belanger	Canada	Millman	1	
								Cordelia Fortier	Berlin	Housewife		
Nov. 10	Gorham	Ernest Jos. Bushway	Berlin, N. H.	30		Foreman	Maine	F. Bushway	N B	R. R. Man	2	Rev. William Sinclair Gorham, N. H.
								Jessie White	N B	Housewife		
		Alice E. Morrison	Berlin, N. H.	28		At home	Vermont	Laurence Welch	Canada	Farmer	2	
								Ida Baldwin	Vermont	Housewife		
Nov. 12	Berlin	Gustave A. Thorne	Berlin, N. H.	53		Carpenter	Sweden	A. G. Thorne	Sweden	Miller	2	Rev. J. L. Redal Berlin, N. H.
								Brita Joanson	Sweden	Housewife		
		Hilda M. Hanson	Reading, Mass.	58		Cook	Norway	H. Hanson	Norway	Laborer	1	
								Iverson Joanson	Norway	Housewife		
Nov. 14	Berlin	Nap. Baillargeon	Berlin, N. H.	23	All White	Truckman	Berlin, N. H.	Alf'd Baillargeon	Berlin	Woodsman	1	Rec. C.E. Burque Berlin, N. H.
								Virginia Tardiff	Berlin	Housewife		
		Florence Bedard	Berlin, N. H.	19		Clerk	Canada	Alfred Bedard	Canada	Millman	1	
								Celina Charest	Canada	Housewife		
Nov. 21	Berlin	Wilfred Demers	Berlin, N. H.	21		Millman	Canada	Adjutor Demers	Canada	Farmer	1	Rev. A. J. Halde Berlin, N. H.
								Annie Demers	Canada	Housewife		
		Medora Trembly	Berlin, N. H.	17		At Home	Berlin, N. H.	Henry Trembly	Canada	Millman	1	
								Melvina Bussiere	Canada	Housewife		
Nov. 21	Berlin	Elvic Trembley	Berlin, N. H.	24		Millman	Canada	Henry Trembley	Canada	Millman	1	Rev. R. Bellefeuille Berlin, N. H.
								Malvina Bussiere	Canada	Housewife		
		Alice Gosselin	Berlin, N. H.	20		At Home	Berlin, N. H.	Nap. Gosselin	Canada	Carpenter	1	
								Delma Pouliot	Canada	Housewife		
Nov. 21	Berlin	Fred A. Morris	Berlin, N. H.	39		Millman	Canada	Louis Morris	Canada	Retired	1	Rev. C.E. Burque Berlin, N. H.
								Clara Laroche	Canada	Housewife		
		G'giana D. Frechette	Berlin, N. H.	23		Clerk	Berlin, N. H.	Elzear Frechette	Canada	Retired	1	
								Annie Rousseau	Canada	Housewife		

MARRIAGES REGISTERED IN THE CITY OF BERLIN, N. H., FOR THE YEAR ENDING DECEMBER 31, 1927

Date of Marriage	Place of Marriage	Name and Surname of Groom and Bride	Residence of each at time of marriage	Age of each	Color of each	Occupation of Groom and Bride	Place of Birth of each	Name of Parents	Birthplace of Parents	Occupation	Marriage	Name, Residence and Official Station of Person by whom married
Nov. 22	Berlin	Jos. B. Robichaud..	Berlin, N. H.	35	All White	Laborer	N. S.	John Robichaud.	N. S.	Farmer	1	Rev. A. J. Halde
		Mary M. Therreault	Berlin, N. H.	38		At Home ...	N B.	Sus'ne Thibeault	N. S.	Housewife ..		Berlin, N. H.
								Wm. Doiron....	N S.	Farmer	2	
								Chr'e Therreault	Canada	Housewife ..		
Nov. 22	Berlin	Desmond L. Covell.	Berlin, N. H.	26		Painter	Colebrook, N. H.	Francis Covell..	N. H.	Lumberman .	1	Rev. G. A. Everett
		Nora E. Gullison...	Berlin, N. H.	31		At Home....	Berlin, N. H.	Nora Mayberry.	Vermont ...	Housewife ..		Berlin, N. H.
								John H. Gullison	N. B.	Millwright ..	1	
Nov. 24	Berlin	Antonio Dutil.....	Berlin, N. H.	24		Millman ...	Berlin, N. H.	Lizzie Upton...	N. B.	Housewife ..		
								Nap. Dutil.....	Canada	Millman	1	Rev. C. E. Burque
		Lydia Boucher.....	Berlin, N. H.	19		Maid	Barton, Vt..	Matilda Boucher	Michigan ...	Housewife ..		Berlin, N. H.
								Honore Boucher.	Canada	Millman	1	
Nov. 26	Berlin	Jacob Masters.....	Berlin, N. H.	32		Chauffeur ..	Vermont ...	Jos'e Castonguay	Canada	Housewife ..		
								Amos Masters..	Vermont ...	Farmer	2	Rev. G. A. Everett
		Marion Stiles.....	Milan, N. H.	18		At Home ...	Milan, N. H.	Cora Eastman..	N H.	Housewife ..		Berlin, N. H.
								N. Stiles.....	Maine	Farmer	1	
Dec. 24	Berlin	Roger P. Holmes....	Berlin, N. H.	20		Millman	Jef'rs'n, N.H	Mary Wheeler.	Milan, N. H.	Housewife ..		
								Walter Holmes..	Jef'rs'n, N.H.	Farmer	1	Rev. M. J. Smith
		Margaret I. Glidden	Berlin, N. H.	22		Sch'l Teach'r	Berlin	Alice Perry	Jef'rs'n, N.H.	Housewife ..		Berlin, N. H.
								Albert Glidden..	Gorham, N.H.	Moulder	1	
Dec. 26	Berlin	Paul L. Bernier....	Berlin, N. H.	21		Laborer	Canada	Susan Armstrong	Quebec ...	Housewife ..		
								John Bernier...	Canada	Millman	1	Rev. R. Bellefeuille
		Rose A. Parent....	Berlin, N. H.	26		Dressmaker .	Canada	Anna Lemieux..	Canada	Housewife ..		Berlin, N. H.
								Elzear Parent...	Canada	Millman	1	
Dec. 31	Berlin	Frederick J. Byers.	Montreal, P.Q	26		Telegrapher .	N. York City	Emma Paquet...	Canada	Housewife ..		Rev. L. W. Hodder
								Hugh. C. Byers	Canada	Str'ural Eng.	1	
		Helen M. Buckley..	Berlin, N. H.	20		Stenographer.	N. B.	Evelyn Dunham	Canada	Housewife .		Berlin, N. H.
								C. W. Buckley..	N. S.	Clerk	1	
								Mary McAllister	N. S.	Housewife ..		

Intentions of Marriage Filed in the City of Berlin, N. H., for the Year Ending December 31, 1927—No Returns Received

Date of Marriage	Place of Marriage	Name and Surname of Groom and Bride	Residence of each at time of marriage	Age of each	Color of each	Occupation of Groom and Bride	Place of Birth of each	Name of Parents	Birthplace of Parents	Occupation	Marriage	Name, Residence and Official Station of Person by whom married
Jan. 5		Viggo Clemmenseu.	Berlin, N. H.	50	All White	Contractor ..	Denmark ...	And'w Cl'menseu	Denmark ...	Farmer	1	
								Anne E. Larsen.	Denmark ...	Housewife .		
		Annie Ouellette ...	Berlin, N. H.	43		Hotel keeper	Berlin	Wm. Martel ...	Canada	Laborer	2	
								Camile Richie ..	Canada	Housewife .		
Jan. 14		Daniel Murphy	Berlin, N. H.	24		Millman	Canada	Dominic Murphy.	Canada	Farmer	1	
								Rose McIntyre..	Canada	Housewife .		
		Mary Hartford	Berlin, N. H.	25		Housework ..	N. B.	Fr'klin Hartford	N. B.	Brickmaker .	2	
								Maud L. Lillo ..	Calais, Me..	Millworker .		
Feb. 25		Arthur Guay	Berlin, N. H.	46		Millman	Canada	Jos. Guay	Canada	R. R. C'duc'r	2	
								Sophie Gagne ..	Canada	Housewife .		
		Emma Bernier	Lrence, Mass.	48		Matron	Lewiston, Me.	Thos. Degaspil..	Lewiston, Me	Retired	2	
								Sara'ne Lebranch	.....	.....		
May 18		Ira Brown	Berlin, N. H.	46		Lumberman .	Stewartstown	Osborne Brown .	France	Farmer ...	1	
								Mary Guay	France	Housewife		
		Clara Woods	Coleb'k, N.H.	28		Housework ..	Orleans, Vt..	Henry Woods ..	Glover, Vt..	Carpenter ..	1	
								Oliva Blay	Sheffield, Vt.	Housewife .		
Oct. 17		Euzebe St. Onge...	Berlin, N. H.	39		Millman	Canada	Alcide St. Onge.	Canada	Retired	1	
								Philomene Plante	Canada	Housewife .		
		Mary Ann Corbel...	Canada	36		Housework .	Canada	Jean B. Corbel..	Canada	Farmer	1	
								Rose D. Hebert.	Canada	Housewife .		
Oct. 29		Jos. Fortier	Berlin, N. H.	28		Laborer	Berlin	Samuel Fortier..	Canada	Retired	1	
								Julia Lapoint ..	Canada	Housewife .		
		Mary D. Guay.....	Berlin, N. H.	45		At home	Canada	Joseph Poire ...	Canada	Farmer	2	
								Philom'e Asselin	Canada	Housewife ..		
Nov. 4		Nelson Ayotte	Berlin, N. H.	35		Millwright ..	Berlin	Jos. Ayotte....	Canada	Retired	2	
								Annie Girouard.	Canada	Housewife ..		
		Rose Bacon Stone..	Berlin, N. H.	35		At home	N. H.	.....	.....	Gamewarden.	2	
								.....	.....	Housewife ..		
Nov. 4		Bernard Lemieux ..	Berlin, N. H.	20		Office clerk..	Berlin	Wm. Lemieux ..	Canada	Millman	1	
								Georgi'na Baron	Canada	Housewife ..		
		Josephine A. Strout.	Berlin, N. H.	18		Waitress ...	Maine	Leslie Strout ..	Maine	Laborer	1	
								Elsie Carver ...	Maine	Housewife ..		

DEATHS REGISTERED IN THE CITY OF BERLIN, N. H., FOR THE YEAR ENDING DECEMBER 31, 1927

Date of Death	Name and Surname of Deceased	Age Years	Age Months	Age Days	Place of Birth	Sex	Color of each	Single, married or widowed	Occupation	Birthplace of Father	Birthplace of Mother	Name of Father	Maiden Name of Mother
Jan. 1	William H. Roy	..	..	28	Berlin	m		s	.....	Lincoln, N. H.	Maine	Wilfred H. Roy	Loulia Labonte
Jan. 4	Archie Chenard	..	1	4	Berlin	m		s	.....	W'tefield, N.H.	Berlin, N. H.	Arthur Chenard	Beatrice St. Clair
Jan. 4	Leon Biteau	..	9	23	Berlin	m		s	.....	Canada	Canada	Emile Biteau	Emma Payeur
Jan. 4	Infant Bureau	..	..	..	Berlin	m		s	.....	Canada	Canada	Wilfred Bureau	Mary L. Villeneuve
Jan. 5	Marvin Burningham	..	4	26	Berlin	m		s	.....	Minnesota	Berlin	F'st'r A. Burningham	Luna Elliott
Jan. 6	William A. Mason	..	1	..	Berlin	m		s	.....	New F'ndland.	Canada	William Mason	Annie McGillivray
Jan. 6	Infant Chouinard	..	..	1	Berlin	m		s	.....	Canada	Berlin	Peter Chouinard	Georgiana Fleury
Jan. 7	Margaret W. Coffey	79	10	23	Ireland	f		m	Housewife	Ireland	Ireland	Philip Walsh	Johanna Madigan
Jan. 8	Georgiana Chouinard	29	11	17	Berlin	f		m	Housewife	Canada	Canada	Louis Fleury	Victorine Tondreau
Jan. 9	Peter Gunn	80	25	16	Canada	m		m	Millman	.....	.....	Bernard Gunn	Elizabeth Cain
Jan. 10	Mrs. Rich'd Therri'lt	..			Canada	f		m	Housewife	Canada	Canada	John Ross	Philomene Chaisson
Jan. 13	John H. Johnson	44	3	15	Berlin	m		m	.....	Norway	Sweden	Hans C. Johnson	Sarah Nelson
Jan. 13	Arthur E. Piper	..	..	14	Berlin	m		s	.....	Ashland, Me.	Canada	Leo Piper	Saraphine Gilbert
Jan. 16	Mary Newall	55	1	23	Whitef'd, N.H.	m		m	Housewife	.....	Whitef'd, N.H.	Charles A. Tarbell	Mary Howland
Jan. 16	Aub'ne D. Pauquette	76	5		Canada	f	All White	w	.....	.....	.....	Jean Drouin	Marie Couture
Jan. 18	Frank Stickney	..	7	..	L'ncaster, N.H.	m		s	.....	L'ncaster, N.H.	Colebr'k, N.H.	Harley A. Stickney	Flora Jodran
Jan. 20	Lawrence A. Duggan	55	..	26	Canada	m		m	Foreman	Ireland	Ireland	Patrick Duggan	Margaret Whalen
Jan. 20	Mrs. Sarah Goulette	29	7	..	Groveton, N.H.	f		m	Housewife	Canada	N. S.	Angus McDougall	Ida Larson
Jan. 21	Joseph Cote	..	½	hr	Berlin	m		s	.....	Canada	St. J'nsb'y, Vt.	Fortuna Cote	Emelia Lacasse
Jan. 21	Marie E. Swenson	..	3	1	Berlin	f		s	.....	Brooklyn, N. Y.	Berlin	Joseph Swenson	Marie Paulson
Jan. 22	Raoul Aubert	..	..	2	19 Berlin	m		s	.....	Gorham, N. H.	Berlin	Edward Aubert	Nettie Schambier
Jan. 24	Edward Vidal	..	..	12	Berlin	m		s	.....	Canada	Gorham, N. H.	Emile Vidal	Dorothy Langlois
Jan. 25	Howard R. Dow	35	4	5	Vermont	m		w	Millman	Vermont	Canada	James Dow	Clara Slack
Jan. 25	Peter C. Anderson	53	1	3	Denmark	m		m	Machinist	Denmark	Denmark	Chrisitan Anderson	Ann Paulson
Jan. 27	Charles A. Clark	72	..	..	Maine	m		w	Dentist	.....	.....	Sherburn Clark	Mara Chase
Jan. 28	Charles A. Norman	36	..	..	Berlin	m		m	Engineer	.....	.....	.....	.....
Jan. 30	Frederick Pilgrim	57	..	7	.....	m		m	Chemist	.....	.....	Frederick Pilgrim	.....
Jan. 30	Eliz'th F. Morency	33	9	20	Newport, Vt.	f		m	Housewife	Canada	Canada	James Fife	Sarah McLaughlin
Jan. 31	Wm. R. Johnson	32	3	20	Berlin	m		m	.....	Norway	Norway	Carl M. Johnson	Hilda Oleson
Jan. 31	Infant Hening	..	..	1	Berlin	f		s	.....	P'ladelphia, Pa	Berlin	Crawford Hening	Alice Jalbert
Feb. 1	Jos. Lionel Nolet	..	5	7	Berlin, N. H.	m		s	.....	Canada	Canada	Alfred Nolet	Marie Audet
Feb. 3	Infant Leonovich	..	..	..	Berlin, N. H.	f		s	.....	Russia	Russia	Leon Leonovich	Clara Pendo

DEATHS REGISTERED IN THE CITY OF BERLIN, N. H., FOR THE YEAR ENDING DECEMBER 31, 1927

Date of Death	Name and Surname of Deceased	Age			Place of Birth	Sex	Color of each	Single married or widowed	Occupation	Birthplace of Father	Birthplace of Mother	Name of Father	Maiden Name of Mother
		Years	Months	Days									
Feb. 3	Alice Thompson	28	7	4	Gorham, N. H.	f		m	Housewife	N. B.	Maine	Wm. J. Perkins	Edith Berry
Feb. 6	Alfred E. Watson	53	10	9	Philad'phia, Pa	m		m	Mill Supt.	New York	Maine	Edw. Watson	Villa Norcross
Feb. 7	Richard M. Clark	..	1	15	Berlin, N. H.	m		s	.....	Vermont	Vermont	Maynard Clark	Dora Greenwood
Feb. 7	Earl W. Clinch	29	1	13	Berlin, N. H.	m		s	Laborer	N. B.	Penn.	Geo. F. Clinch	Marg'rite McCready
Feb. 7	Mrs. Mary Lambert	74	10	7	Canada	f		w	None	.....	.....	Leon Martel	.....
Feb. 8	Jos. B. Hughes	72	4	..	Canada	m		m	W'droom man	Canada	Canada	Jos. Hughes	Mary Fee
Feb. 9	Paul Andrew Bagley	..	3	11	Berlin, N. H.	m		s	.....	Liv'more, N.H.	Canada	John Bagley	Margaret Hogan
Feb. 10	Rene Charron	..	..	1	Berlin, N. H.	m		s	.....	Canada	Canada	Theodore Charron	Nolia Secord
Feb. 13	Albert Turgeon	..	..	4	Berlin, N. H.	m		s	.....	Canada	Berlin, N. H.	Emile Turgeon	Amanda Levesque
Feb. 13	Peter Hickey	61	..	..	Canada	m		m	Millman	Ireland	Ireland	Patrick Hickey	Catherine Doyle
Feb. 15	Maroin Desrosiers	21	6	15	Berlin, N. H.	f		s	.....	Canada	Berlin, N. H.	E. Desrosiers	Mabel Connors
Feb. 15	Emily B. Holland	68	8	22	Canada	f		w	.....	Ireland	Ireland	M. McNamara	Katheryn Carroll
Feb. 16	Jos. A. Hjelm	..	..	..	Berlin, N. H.	m		s	.....	Berlin	Berlin	Joseph Hjelm	Juliette Rochefort
Feb. 17	Amedee Chaloux	14	6	..	Pittsburg, N.H	m		s	Student	Canada	Mass.	George Chaloux	Alexina Thibeault
Feb. 18	David Goulet	67	4	2	Berlin, N. H.	m		m	R. R. Man	Canada	Canada	David Goulet	Philomene Nadeau
Feb. 21	Edw. J. Travers	9	5	14	Berlin, N. H.	m	All White	s	Student	Mass.	Mass.	John J. Travers	Helen Baker
Feb. 23	Louise A. Gagnon	..	19	..	Norway, Me.	f		s	.....	Gorham, N. H.	Norway, Me.	Peter J. Gagnon	Josephine Valley
Feb. 23	Jos. Philip Laroche	..	5	hr	Berlin	m		s	.....	Canada	Canada	Philip Laroche	Mary Lacroix
Feb. 26	Irene Bouchard	26	11	15	Canada	f		m	Housewife	Canada	Canada	Philias Ashby	Georgiana Geoffrey
Feb. 27	Lucia Dionne	4	4	27	Berlin	f		s	.....	Canada	Canada	Arthur Dionne	Nellie Arsenault
Mar. 5	Infant Albert	..	..	..	Berlin	m		s	.....	N. B.	N. B.	Frank Albert	Anna Albert
Mar. 6	Infant Johnson	..	..	1	Berlin	f		s	.....	Bangor, Me.	Berlin	Charles Johnson	Mattie Manzer
Mar. 8	George F. Forest	32	7	26	Vermont	m		m	Fireman	.....	New York	Nelson Forest	Ella Blanchard
Mar. 12	Edw. Corrigan	37	5	14	Jefferson, N. H.	m		m	Stone Mason.	.....	.....	Edw. Corrigan	.....
Mar. 12	Mrs. P'l'e Larochelle	80	2	27	Canada	f		w	None	.....	.....	Seraphin Rodrique.	Modeste Huart
Mar. 13	Robert John McKay	..	6	13	Berlin	m		s	None	Nelson, N. B.	Ft Edw'd, N.Y.	Alexander McKay.	Myrtle Webb
Mar. 13	Girard Claremont	..	10	25	Berlin	m		s	.....	.....	.....	Louis Claremont	Dorothy Laflamme
Mar. 15	Infant Roberge	..	..	..	Berlin	m		s	.....	Canada	Canada	Raoul Roberge	Albertine Therrien
Mar. 17	John Sheridan	77	1	25	Canada	m		w	Retired	Canada	Canada	James Sheridan	Margaret Crotty
Mar. 19	Ma'n E. Hennessey	31	5	13	Berlin	f		m	Housewife	Canada	Canada	Thomas Thibeault	M. Lapointe
Mar. 20	Julian R. Gorman	37	7	2	Jefferson, N. H.	m		m	Auto Salesm'n	Canada	Canada	James K. Gorman	Mina Remick
Mar. 22	Edwin Jos. Farnham	91	3	20	L'ncaster, N.H.	m		w	Retired	L'ncaster, N.H.	L'ncaster, N.H.	Jos. Farnham	Ruth Coaser

DEATHS REGISTERED IN THE CITY OF BERLIN, N. H., FOR THE YEAR ENDING DECEMBER 31, 1927

Date of Death	Name and Surname of Deceased	Age			Place of Birth	Sex	Color of each	Single, married or widowed	Occupation	Birthplace of Father	Birthplace of Mother	Name of Father	Maiden Name of Mother
		Years	Months	Days									
Mar. 22	Jennie Beaulier	..	1	..	Berlin	f	All White	s		Canada	Canada	Israel Beaulier	Alice Briand
Mar. 24	Walter Fisette	..	..	5	Berlin	m		s		Canada	Berlin	Paul Fisette	Delia Nolan
Mar. 25	Napoleon Dutil	59	..	..	Canada	m		w	Watchman	Canada	Canada	Francis Dutil	Sopha Boivin
Mar. 26	Marie Jean Lacasse	..	..	..	Berlin	f		s		Canada	Canada	Edw. Lacasse	Cecelia Beaulier
Mar. 28	Marcel Deraps	3	4	7	Canada	m		s		Canada	Fairfield, Me.	Jos. A. Deraps	Marie Gilbert
Mar. 29	A. John Bigle	..	..	6	Berlin	m		s		Europe	Berlin	Artthur Bigle	Mary Guarin
Mar. 30	John Monahan	84	..	..	Canada	m		m	Farmer	Ireland	Ireland	John Monahan	Bridget Eagen
Mar. 31	Michael Arsenault	65	4	2	N. B	m		m	Laborer	Canada	Canada	..... Arsenault	A. Brideau
Apr. 1	Roland Parent	5	9	19	Berlin	m		s	Student	Canada	Canada	George Parent	Yvonne Bernier
Apr. 2	Georgina Halverson	80	11	14	Norway	f		m	Housewife	Norway	Norway	Nils Nilsen	.....
Apr. 5	Alma Louise Tucker	..	6	23	Gorham, N. H.	f		s		Peoria, Ill.	N. B.	Wm. Tucker	Mary Murphy
Apr. 10	Infant Buteau	..	..	..	Berlin	f		s		Canada	Canada	Cleophas Buteau	Aurore Clouthier
Apr. 13	Ferdinand Rousseau	78	1	..	Canada	m		s	Retired	Canada	Canada	Jule Rousseau	Julie Genest
Apr. 13	Robert Boucher	..	..	1	Berlin	m		s		Canada	Berlin	Jos. Boucher	Eva Montminy
Apr. 16	Armand Fisette	..	8	15	Berlin	m		s		Canada	Canada	Albert Fisette	Valerie Gilbert
Apr. 19	Richard P. Marshall	73	9	24	Canada	m		m	Cook	Scotland	Scotland	Richard Marshall	Margaret Fisher
Apr. 19	Lawrence Gagne	1	1	16	Berlin	m		s		Beth'hem, N.H.	Canada	James J. Gagne	Delia Filteau
Apr. 20	Jos. D. Truitt	80	10	17	N Carolina	m		m	Retired	.....	.....	.....	.....
Apr. 22	Jos. A. Gosselin	52	..	..	Canada	m		m	Auto Dealer.	Canada	Canada	Francis Gosselin	Eleanore Goudre
Apr. 27	Jessie Coulen	61	11	..	N. S.	m		..	Laborer	.....	.....	.....	.....
Apr. 27	Merie Leborgne	62	9	4	Canada	f		m	Housewife	Canada	Canada	Basile Langlois	Eulalie Gauthier
Apr. 28	Mrs. Isabella Miller	75	1	9	N. B.	f		w	Housework	Ireland	Ireland	Patrick Donelly	Katherine Mulany
May 1	Emile Lapointe	18	6	7	Berlin, N. H.	m		s	Cook	Canada	Berlin, N. H.	Narcisse Lapointe	Anna Lessard
May 1	Felix Shorey	45	11	1	Gorham, N. H.	m		m		Canada	Canada	Wm. Shorey	Addie Roy
May 7	J. A. Thibodeau	49	4	13	Canada	m		m	Shoemaker	Canada	Canada	Edw. Thibodeau	Odelie Ducharme
May 11	Frank Rogers	74	..	..	Colebr'ok, N.H.	m		w	Mail carrier.	Canada	.....	Enoch Rogers	..... Burbank
May 14	Anne L. Hanson	92	2	25	Norway	f		m		Norway	Norway	Hans Larson	Ellen Balserien
May 17	Infant Routhier	..	..	..	Berlin, N. H.	m		s		Canada	Berlin, N. H.	Irenie Routhier	Flora Nolet
May 18	M'rie R. A. Bourbeau	..	..	2	Berlin, N. H.	f		s		Canada	Canada	Gaudias Bourbeau	Eva Provencher
May 19	Jennie D'l's Moreau	54	..	25	Berlin, N. H.	f		m	Housewife	Canada	Canada	Lewis Desilets	Philomene Routhier.
May 20	Charles Morency	42	1	13	Grovet'n, N. H.	m		w	Electrician	.....	.....	Fred Morency	A. Sullivan
May 20	Infant Cloutier	..	10	hr	Berlin	m		s		Percy, N. H.	Canada	George Cloutier	Blanche Lamontagne

DEATHS REGISTERED IN THE CITY OF BERLIN, N. H., FOR THE YEAR ENDING DECEMBER 31, 1927

Date of Death	Name and Surname of Deceased	Age			Place of Birth	Sex	Color of each	Single, married or widowed	Occupation	Birthplace of Father	Birthplace of Mother	Name of Father	Maiden Name of Mother
		Years	Months	Days									
May 21	Auguste Bernier...	66	9	8	Canada	m	All White	m	Watchman ..	Canada	Canada	Charles Bernier....	Emilie Blanchette.
May 21	Ferdi'd P. Beaudoin	65	8	10	Canada	m		w	Canvasser ..	.....	.....	.....	.....
May 22	Jos. Goss.....	9	3	18	Gorham, N. H.	m		s	Student	Poland	Poland	John Goss.....	Bertha Wissowata..
May 23	Irma F. Lafayette..	28	.	19	Berlin	f		m	Housewife ..	N. B.	N. B.	Mark Sullivan.....	Mabel Turnbell....
May 25	Jos. Rubenhymer...	35	4	19	Canada	m		m	Laborer	Canada	Canada	Adolph Rubennymer	Amanda Dion.....
May 27	Louis P. Gilbert...	26	10	14	Canada	m		m	Fireman	Canada	Canada	Louis Gilbert.....	Adelaide Morin....
May 30	Dennis Gosselin....	4	9	11	Berlin	m		s	.....	N'rt'n M'ls, Vt	Canada	Octave Gosselin....	Diana Fortier.....
May 30	Mrs. F. F. Glines...	96	..	6	Canada	f		w	Housework .	Canada	Canada	Sam Benoit.....	Marie Pelland.....
Jun. 1	Ellen Martin.....	..	2	27	Berlin	f		s	.....	N. H.	Washington ..	Alfred Martin.....	Hazel St. Cyr.....
Jun. 3	Katherine Sheridan.	84	..	12	Canada	f		w	Housewife ..	Ireland	Ireland	Patrick Hughes....	Ellen Cameron.....
Jun. 8	Marie S. Descoteau.	..	..	1	Berlin	f		s	.....	Berlin	Dummer, N. H.	Aurele Descoteau ..	Yvonne Lacroix....
Jun. 9	Augustine St. Pierre	78	6	12	Canada	m		m	None	.....	.....	Gaspard St. Pierre.	Marie Lauzier.....
Jun. 10	Marie D. L'Heureux	2	7	10	Berlin	f		s	.....	Canada	Berlin	Edw. L'Heureux...	Antoinette Gregoire.
Jun. 15	Earl Hoyt.....	45	..	..	Maine	m		m	Laborer	N. H.	.....	Hugh Hoyt.....	.....
Jun. 19	Svere Morrisette...	71	3	29	Canada	m		m	Laborer	Canada	Canada	Gene Morrisette....	Adelain Roux.....
Jun. 21	Michael F. Dolan...	56	6	7	Ireland	m		m	Gardener ...	Ireland	Ireland	Patrick Dolan.....	Margaret Haley....
Jun. 21	Charles Cogswell...	58	9	1	Albany, N. H.	m		m	Farmer	Bartlett, N. H.	.....	Erwin Cogswell....	.....
Jun. 22	Leonce Desrosier...	71	..	..	Canada	f		m	Housewife ..	Canada	Canada	Jim Campbell.....	Lena Lavoie.....
Jun. 23	Alfred Moreau	57	10	5	Albany, N. Y..	m		w	Laborer	Canada	Canada	Amie Moreau.....	Angela Germaine...
Jun. 23	Camilla Sablone....	55	..	28	Italy	m		m	Millman	Italy	Italy	Vincenzo Sablone .	.....
Jun. 25	Mrs. Leon Leonovich	25	7	16	Russia	f		m	Housewife .	Russia	Russia	Geo. Pendo.....	Alice Costerck.....
Jun. 25	Mary Delorge.....	37	10	7	Berlin	f		m	Housewife .	Canada	Canada	Jos. Rouleau.....	Viteline Marotte...
Jun. 25	Philippe Brouillette	25	6	25	Canada	m		s	Truck Driver	Canada	Canada	Pierre Brouillette..	Lea Fortier.....
Jun. 25	Infant Bosa.....	..	4	hr	Berlin	m		s	.....	Italy	Italy	Antonio Bosa.....	Angeline Ferandeini
Jun. 26	Leo W. Bourassa...	..	..	2	Berlin	m		s	.....	Canada	Canada	Aurel Bourassa	Jeanette Estes.....
Jun. 26	Richard Kelley....	64	3	12	N. B.	m		s	Laborer	Ireland	Ireland	Patrick Kelley.....	Margaret Gallagher.
Jun. 27	Violet M. Couture..	6	9	..	Berlin	f		s	.....	Canada	Canada	Jos. E. Couture....	Philomene Matton..
Jun. 27	Infant Boucher....	..	..	1	Berlin	m		s	.....	Berlin	Nashua, N. H.	Wm. Boucher.....	Bernadette Fraser..
Jul. 6	Infant Schroeder...	..	..	..	Berlin	m		s	.....	Norway	North Dakota.	Oscar Schroeder...	Christine Davis....
Jul. 9	Infant Barnes.....	..	..	..	Berlin	m		s	.....	Berlin	Michigan	Chester Barnes....	Cora Witter.....
Jul. 11	Effie Hatch MacKay	48	10	2	Groveton	f		m	Housewife ..	Groveton	Barton, Vt....	George Hatch.....	Augusta Barrill....
Jul. 11	Lillian A. Shreenan	..	..	1	Berlin	f		s	.....	P. E. I.	Berlin	Ambrose Shreenan..	Annie MacMillan...

DEATHS REGISTERED IN THE CITY OF BERLIN, N. H., FOR THE YEAR ENDING DECEMBER 31, 1927

Date of Death	Name and Surname of Deceased	Age Years	Age Months	Age Days	Place of Birth	Sex	Color of each	Single, married or widowed	Occupation	Birthplace of Father	Birthplace of Mother	Name of Father	Maiden Name of Mother
Jul. 11	Infant King	..	..		Berlin	f		s	.....	Berlin	Berlin	Dewey King	Alice Lamontague
Jul. 12	Marion St. Hilaire	..	11	4	Berlin	f		s	.....	Canada	Mass.	Nap. St. Hilaire	Pearl Grosette
Jul. 15	Antoine Davidson	87	10	1	Norway	m		w	Millman	Norway	Norway	David Michaelson	Dorothy Johnson
Jul. 20	Mary A. Bickford	73	4	..	N. S.	f		w	Housewife	N. S.	N. S.	Stephan Fancy	Eliza Erchal
Jul. 28	Jos. R. A. Lapointe	..	..	23	Berlin	m		s	.....	Berlin	Canada	Alfred J. Lapointe	Blanche Gagnon
Aug. 2	Frederick H. Lessard	..	..	4	Berlin	m		s	.....	Berlin, N. H.	Berlin, N. H.	Wm. Lessard	Cecile Desjardin
Aug. 2	Marie A. Martin	..	..	..	Berlin, N. H.	f		s	.....	P. E. I.	P. Q.	Jos. Martin	Annie Demers
Aug. 3	Alderic Filion	32	3	21	P. Q.	m		m	Painter	P. Q.	P. Q.	Thos. Filion	Amelia Vachon
Aug. 4	Lewis P. Murray	36	2	5	Berlin, N. H.	m		m	Electrician	P. E. I.	P. E. I.	Archibald Murray	Annie Lidstone
Aug. 5	Jos. D. Boucher	..	..	..	Berlin	m		s	.....	Canada	Canada	Sam Boucher	H. Collette
Aug. 5	Alvina St. Pierre	62	3	27	Canada	f		m	Housewife	Canada	Canada	Gabriel Lemieux	Leonore Dubois
Aug. 5	Jos. J. Paul Vallee	..	..	..	Berlin, N. H.	m		s	.....	P. Q.	P. Q.	Arthur Vallee	Lucilda Lessard
Aug. 5	Hattie M. Andrews	82	2	4	N. Y.	f		w	.....	.....	.....	Bridaeman	.....
Aug. 6	Baby Gendron		..	..	Berlin, N. H.	m		s	.....	N. H.	N. H.	Elton Gendron	Hulda Dahlsing
Aug. 10	Geo. Harkins	62	4	23	Ireland	m	All White	m	Retired	Ireland	Ireland	John Harkins	Hannah McKendry
Aug. 10	Yvette Guay	19	2	20	P. Q.	f		s	None	P. Q.	P. Q.	Simon Guay	Olivine Fortier
Aug. 15	Joseph Rousseau	49	10	9	P. Q.	m		s	Laborer	P. Q.	P. Q.	Samuel Rousseau	Marie Roy
Aug. 18	R. Nadeau	..	..	2	Berlin, N. H.	m		s	.....	P. Q.	P. Q.	Donat Nadeau	Simone Nadeau
Aug. 23	Gaston Vezina	..	5	17	Berlin, N. H.	m		s	.....	P. Q.	P. Q.	Arthur Vezina	Verginia Bouchard
Aug. 25	Jos. Boisvert	57	..	..	P. Q.	m		s	Woodsman	Unknown	Unknown	Unknown	Unknown
Aug. 28	Samuel R. Sullivan	66	7	5	N. B.	m		w	Laborer	P. E. I.	P. E. I.	William Sullivan	Mary A. Robertson
Aug. 28	Laura P. Marcou	37	9	12	Berlin, N. H.	f		m	Housewife	P. Q.	P. Q.	Arthur E. Parent	Mary Paquette
Aug. 28	Bernice Gagne		..	..	Berlin, N. H.	f		s	.....	P. Q.	Maine	Ernest Gagne	Sylvie Cote
Aug. 29	Marcel Rob't Fisette		1	7	Berlin, N. H.	m		s	.....	Canada	M'nch'er, N.H.	Wilfred Fisette	Antoinette Boisvert
Aug. 29	Lina Gagne	8	3	4	Berlin, N. H.	f		s	.....	.....	.....	Pierre Gagne	Rose Lafond
Aug. 30	Louis Marchand	44	10	1	N. H.	m		m	Laborer	Canada	Canada	Louis Marchand	Irene Friolet
Aug. 31	Marie H. J. Ruel	..	..	17	Berlin, N. H.	f		s	.....	P. Q.	Berlin, N. H.	Jos. Ruel	Laura LeBreton
Sept. 1	Rose Dionne	67	4	25	Canada	f		m	Housewife	Canada	Canada	M. Malloway	Clarise Malloway
Sept. 4	Infant Robichaud	..	..	..	Berlin	..		s	.....	Nova Scotia	Nova Scotia	Geo. Robichaud	Ethel Ammerault
Sept. 4	Mrs. Geo. Robichaud	..	..	..	.....	f		m	Housewife	Nova Scotia	Nova Scotia	Henry Amerault	Rosanna Melanson
Sept. 6	Alexina Morin	54	..	..	Canada	f		m	Housewife	Canada	Canada	Antonio Derochers	Amanda Rondeau
Sept. 11	Ellen Stevens	72	5	..	New York	f		s	Ret'd teacher	Mass.	Mass.	Edw. R. Stevens	Catherine Yale

DEATHS REGISTERED IN THE CITY OF BERLIN, N. H., FOR THE YEAR ENDING DECEMBER 31, 1927

Date of Death	Name and Surname of Deceased	Age			Place of Birth	Sex	Color of each	Single, married or widowed	Occupation	Birthplace of Father	Birthplace of Mother	Name of Father	Maiden Name of Mother
		Years	Months	Days									
Sept. 14	Mrs. Wm. Thibeault	36	5	21	Canada	f		m	Housewife	N. S.	N. S	John Thibeault	Rose Amero
Sept. 17	Infant Carrier	..	..	..	Berlin	f		s		S'm'sw'h N.H.	Canada	G. Alfred Carrier	Florence Deland
Sept. 18	Simeon Grenier	62	3	23	Canada	m		m	Laborer				
Sept. 23	Delina Dube	57	2	4	Salem, Vt.	f		w	Homework	Canada	Canada	Octave Henair	Helene Carier
Sept. 25	Andre Pelchat	48	5	10	Canada	m		m	Laborer	Canada	Canada	Louis Pelchat	Malvina Drapeau
Sept. 27	Evariste Gagne	74	5	5	Canada	m		w	Retired	Canada	Canada	Isaie Gagne	
Sept. 30	Infant Turgeon	..	..	..	Berlin	m		s		Berlin	Canada	Adolph Turgeon	Alice Demers
Oct. 1	Alice D'm's Turgeon	31	11	27	Canada	f		m	Housewife	Canada	Canada	Alfred Demers	Aurele Demers
Oct. 3	Chas. W. Mackay	65	..	..	Canada	m		w	Painter	Canada	Canada	John Mackay	Mary Thompson
Oct. 5	Mrs. Pauline Oleson	64	..	19	Norway	f		m	Housewife	Sweden	Sweden	Olaf Dothman	Annie Johnson
Oct. 9	Geo. H. Crowell	67	9	6	Mass.	m		m	Plumber	Mass.	Mass	Ansel Crowell	Rebecca Taylor
Oct. 10	Minerva A. Forbush	83	..	..	Berlin	f		w	None	Maine	Maine	Greenlaw Coffin	Betty E. Bean
Oct. 13	Norm'n P. Montmi'y	..	4	2	Berlin	m		s		Canada	Canada	Aristide Montminy	Grace Henderson
Oct. 15	Louis A. Morin	52	6	24	N. B.	m		w	Mill foreman	France	N. B.	Francis Morin	Martha Bell
Oct. 23	Infant Everett	..	..	1	Berlin	m		s		Auburn, Me.	Mass.	Geo. A. Everett	Florence Bassett
Oct. 23	Infant Dubey	..	..	..	Berlin	m		s		Canada	Maine	Laurence Dubey	Maude Flint
Oct. 24	Jos. Rouleau	80	..	..	Canada	m	All White	m	None	Canada	Canada	Jos. Rouleau	H. Duquette
Oct. 24	Chas. E. Bushey	59	8	6	Maine	m		m	Shoemaker	Canada	Maine	Faro Bushey	Mary Bushey
Oct. 28	Eileen Cooper	22	3	4	Berlin	f		s		Canada	Canada	Wm. F. Cooper	Elizabeth Ansel
Oct. 29	Infant Cloutier	..	..	..	Berlin	f		s		Berlin	Berlin	Arthur Cloutier	Mary Schambier
Oct. 31	Averil M. Hamlin	24	10	3	Milan	f		m	Housewife	N. S.	Milan, N. H.	Theodore Corkum	Mary Bean
Oct. 31	Eleanor Clark	..	..	3	Berlin	f		s		New York	Sweden	Thomas Clark	Hedwidge Mattson
Nov. 2	Helen Keenan	6	1	..	Berlin	f		s	None	Canada		James Keenan	Vita Corbet
Nov. 2	Marjorie Sullivan	..	7	6	Berlin	f		s		Lancaster, N.H.	Berlin	J. Arthur Sullivan	Pauline Sheridan
Nov. 3	Ron'do L. St. Pierre	27	11	22	Berlin	m		m	Clerk	Canada	Canada	Alfred A. St. Pierre	Louise Roderick
Nov. 5	Esther Dale	9	7	5	Berlin	f		s	Student	Milan	Berlin	Louis N. Dale	Gladys Treamer
Nov. 12	Infant Roy	..	..	..	Berlin	m		s		Canada	Berlin	Isaie Roy	Marie Frechette
Nov. 13	Bella Routhier	15	2	..	Berlin	f		s	None	Canada	Canada	Alfred Routhier	Prudent Cormeau
Nov. 14	Jos. Rob't Lafeuille	..	..	..	Berlin	m		s		Canada	Berlin	Euclid Lafeuille	Louise Bouchard
Nov. 14	Philip Squires	75	11	..	Franklin, Vt.	m		s	None			Hiram Squires	Almy Preveil
Nov. 15	Infant Boire	..	4	hr	Berlin	f		s		Canada	Canada	Alva Boire	Marie A. Comtois

DEATHS REGISTERED IN THE CITY OF BERLIN, N. H., FOR THE YEAR ENDING DECEMBER 31, 1927

Date of Death	Name and Surname of Deceased	Age			Place of Birth	Sex	Color of each	Single married or widowed	Occupation	Birthplace of Father	Birthplace of Mother	Name of Father	Maiden Name of Mother
		Years	Months	Days									
Nov. 16	Marie Lafrance....	62	7	28	Canada	f		m	Housewife ..	Canada	Canada	Louis Baillargeon..	.....
Nov. 17	Charles E. Pepin...	19	3	21	Berlin	m		s	Laborer	Canada	Canada	Didier Pepin.....	Marie Fournier....
Nov. 18	Charles H. Johnson.	21	9	1	Berlin	m		s	Barber	Berlin	Norway	John H. Johnson...	Dagmar Christianson
Nov. 20	Mrs. John R. Horne	55	7	19	Berlin	f		m	Housewife ..	Gorham, N. H.	New York ...	Henry Goodnoe....	Catherine Finnigan.
Nov. 22	Laurier Drapeau...	3	11	..	Berlin	m		s	.....	Berlin	Canada	Antonio Drapeau .	Aurore Favreau....
Nov. 23	Mrs. Mary Bernier.	51	..	10	Canada	f		w	None	Canada	Canada	Ferdinand Boucher.	Marie Lamontagne..
Nov. 25	Dehlia Morel.....	33	6	6	Canada	f		m	Housewife ..	Canada	Canada	Henry Bouchard...	J. Castonguay ...
Nov. 27	Ada Johnson Lowell	66	1	22	Gorham	f		w	.....	Gorham, N. H.	Portland, Me.	John Johnson.....	Ellen M. Dow.....
Nov. 27	Alexander Stewart..	43	6	9	Penn.	m		d	Engineer ...	Scotland	Scotland, ...	John Stewart.....	Kathleen McDonald
Nov. 29	Florence M. Gagnon	21	2	29	Berlin	f		m	Housewife ..	Norway	Norway	Olaf Oleson.....	.....
Nov. 30	Infant Gilbert.....	..	..	..	Berlin	m		s	.....	Canada	Berlin	Emile Gilbert.....	Albertine Bouchard.
Dec. 1	Dorm'nd Baillargeon	5	9	13	Berlin	m		s	.....	Berlin	Canada	John Baillargeon ..	Josephine Verette..
Dec. 3	Daniel S. Fraser...	62	3	30	P. E. I.....	m		m	Hotel Clerk .	P. E. I.....	P. E. I.....	William Fraser ..	Mary McClain.....
Dec. 5	Bruce Wheeler.....	..	..	1	Berlin	m		s	.....	Canada	Minnesota ...	Harry A. Wheeler..	Nellie Teare.....
Dec. 10	Roland Blanchette..	..	2	7	Berlin	m		s	.....	Berlin	Berlin	Eddie Blanchette...	Emelia Cadorette...
Dec. 10	Rose Rouleau.....	30	5	18	Vermont	f	All White	m	Housewife ..	Canada	Canada	Henry Brideau....	Mary Castonguay...
Dec. 12	Marion H. Noyes...	41	3	4	St Albans, Vt.	f		m	Housewife ..	England	Canada	John Hordley.....	Ann Bullock.....
Dec. 13	Loretta Bilodeau...	..	1	7	Berlin	f		s	.....	Canada	Canada	Ephraim Bilodeau..	Louise Gagne.....
Dec. 14	Dulpin Larivee....	40	..	..	Berlin	f		m	Housewife ..	Canada	Vermont	Joe Larochelle.....	..... Companio ..
Dec. 14	J. A. Morin.....	54	..	..	N. H.	m		m	Farmer	Canada	Canada	Jos. Morin.....	Mary Hibbard.....
Dec. 16	Edgar L. Gagnon..	24	2	18	Berlin	m		w	Laborer	Canada	Canada	Louis W. Gagnon..	Corine Picard.....
Dec. 16	Albertine Gilbert...	27	6	18	Berlin	f		m	Housewife ..	Canada	Canada	Elzear Bouchard...	Angeline Mercier .
Dec. 17	Marie Latarte.....	78	..	..	.....	f		m	.....	.....	.....	.....	.....
Dec. 18	Vitaline Rouleau...	75	..	..	Canada	f		w	.....	Belgium	Europe	Isaie Marotte.....	Adelaide Garneau..
Dec. 23	Marie Louise Breton	39	1	14	Canada	f		m	Housewife ..	Canada	Canada	Baptiste Meunier..	..... Gagnon....
Dec. 26	Almana Rivest.....	60	2	23	Canada	m		m	Millman	Canada	Canada	Jean B. Rivest....	Rose Derosier.....
Dec. 27	David Aldrich.....	..	..	11	Berlin	m		s	.....	Vermont	Gorham, N. H.	H. J. Aldrich.....	Josie Welsh.....
Dec. 30	Therese Morin.....	..	12	hr	Berlin	f		s	.....	Berlin	Canada	Omer Morin.....	Aldine Menard.....

BIRTHS REGISTERED IN THE CITY OF BERLIN, N. H., FOR THE YEAR ENDING DECEMBER 31, 1927

Date of Birth	Name of Child (if any)	Sex	Living or Stillborn	No. of Child	Color	Name of Father	Maiden Name of Mother	Color of Each	Residence of Parents	Occupation of Father	Birthplace of Father	Birthplace of Mother
Jan. 1	Jos. Donald	m	Living	3		Peter Lemieux	Emelie Couture		Berlin	Laborer	Canada	Canada
Jan. 2	Maurice Paul	m	Living	2		Joseph Corriveau	Loraine Jacque		Berlin	Laborer	Canada	Berlin
Jan. 2	M'rie Je'ne Ther'e	f	Living	14		Alphonse Theriault	Delia Patrie		Berlin	Laborer	N. B.	Canada
Jan. 3	Sylvain	m	Living	8		Arthur Dubois	Leda Verrette		Berlin	Laborer	Canada	Canada
Jan. 4	Thomas	m	Living	3		John Haney	Catherine Palmer		Berlin	Electrician	N. H.	N. H.
Jan. 4	Infant	m	St'lb'n	1		Wilfred Bureau	Mary L. Velleneuve		Berlin	Millwright	Canada	Canada
Jan. 4	M'rie Del'es Gra'a	f	Living	3		John Couture	Rosanna Campeau		Berlin	Laborer	Berlin	Canada
Jan. 4	Jos. Peter	m	Living	4		Peter Chouinard	Georgiana Fleury		Berlin	Electrician	Canada	Berlin
Jan. 5	Jos. Ovila	m	Living	2		Jos. Blouin	Rose Bernard		Berlin	Millman	Maine	Canada
Jan. 7	Stella Rejane	f	Living	2		Leon Boulay	Alma Harpen		Berlin	Millman	Canada	Canada
Jan. 7	Theodore Arthur	m	Living	1		Theodore Falardeau	Irene Benoit		Berlin	Milk Dealer	Berlin	Whitefield
Jan. 9	M'rie Oliv'te P'l'e	f	Living	10		Wilfred Laroche	Marie Fortin		Berlin	Laborer	N. H.	Canada
Jan. 10	Raymond Henry	m	Living	6		Adelard Gagnon	Jennie Black		Berlin	Millman	Canada	Canada
Jan. 10	Christine Beatrice	f	Living	4	All White	Leroy Maines	Augusta Enman	All White	Berlin	Electrician	Maine	P. E. I.
Jan. 10	Therese Lorraine	f	Living	4		Walter A. Treamer	Amelia Lavoie		Berlin	Plumber	Berlin	N. H.
Jan. 11	Constance Doris	f	Living	4		Karmine Barnett	Edna Paris		Berlin	Millman	N. H.	Vermont
Jan. 12	Laurence	m	Living	7		George Marrier	Eleanor Mercier		Berlin	Millman	Pa.	Maine
Jan. 12	Jos. George Arthur	m	Living	8		Wm. Bouchard	Pauline Laflamme		Berlin	Millman	Berlin	Canada
Jan. 12	Edward	m	Living	1		Emile Vidal	Dorothea Langlois		Berlin	Truckdriver	Canada	N. H.
Jan. 13	Rita Emma	f	Living	4		Fred Gallagher	Elizabeth Hogan		Berlin	Steamfitter	Canada	Canada
Jan. 14	Dorothy May	f	Living	1		Earl Bean	Irene Gould		Berlin	Farmer	Canada	Vermont
Jan. 14	Marie Cecile	f	Living	8		Patrick Doiron	Marie Poulin		Berlin	Millman	Canada	Canada
Jan. 15	Jos. Raymond	m	Living	4		Philip Voisine	Eva Lacasse		Berlin	Laborer	Canada	Canada
Jan. 15	Marie Claire Lilly	f	Living	8		Joseph Dubois	Alice Bouchard		Berlin	Fireman	Pa.	Berlin
Jan. 16	Marie Eva	f	Living	4		Frank Demers	Roselie Demers		Berlin	Millman	Canada	Canada
Jan. 16	Pauline	f	Living	3		Paul Koriska	Ethel Zopotcky		Berlin	Millman	Europe	Europe
Jan. 16	George	m	Living	4		Paul Koriska	Ethel Zopotcky		Berlin	Millman	Europe	Europe
Jan. 17	Mary Louise Rita	f	Living	..		Jos. Nadeau	Sophine Gingras		Berlin	Merchant	Canada	Milan
Jan. 17	Felix	m	Living	5		Jos. Ottolini	Rose Boso		Berlin	Millman	Italy	Italy
Jan. 17	Jos. Norman Alb't	m	Living	2		Albert Morin	Mabel Dumenil		Berlin	Salesman	Berlin	Berlin
Jan. 19	Alexander	m	Living	4		Mike Tupick	Anna Carey		Berlin	Millman	Russia	Russia
Jan. 20	Robert Noble	m	Living	1		N. C. Dorrie	Susan Riva		Berlin	Naval Officer	N. S.	Berlin

BIRTHS REGISTERED IN THE CITY OF BERLIN, N. H., FOR THE YEAR ENDING DECEMBER 31, 1927

Date of Birth	Name of Child (if any)	Sex	Living or Stillborn	No. of Child	Color	Name of Father	Maiden Name of Mother	Color of Each	Residence of Parents	Occupation of Father	Birthplace of Father	Birthplace of Mother
Jan. 21	John Baptiste L.	m	Living	5		John Villeneuve	Annette Chenard		Berlin	R. R. Man	Canada	Vermont
Jan. 21	Jos.	m	Living	5		Fortuna Cote	Emelia Lacasse		Berlin	Laborer	Canada	Vermont
Jan. 22	William Henry	m	Living	2		Wm. H. Phaneuf	Blanche Gagne		Berlin	Woodsman	New York	Maine
Jan. 23	Leo Frank	m	Living	3		Wm. Toussaint	Emma Cropeau		Berlin	Moulder	Vermont	Canada
Jan. 23	Edward Gerald	m	Living	5		James Hogan	Mathilda Gallagher		Berlin	Millman	Canada	Canada
Jan. 24	Raymond	m	Living	7		Charles Cloutier	Aldea Dupuis		Berlin	Millman	Berlin	Conn.
Jan. 25	Jos. Leo Herman	m	Living	3		Henry Montminy	Marie Olivier		Berlin	Millman	Berlin	N. H.
Jan. 26	Violet	f	Living	1		Wilfred Beandoin	Laurette Croteau		Berlin	Plumber	Canada	Berlin
Jan. 26	John George	m	Living	1		Alexander McDonald	Annie Moody		Berlin	R. R. Man	N. B.	Berlin
Jan. 27	Mary Rose Theresa	f	Living	5		Francois Allen	Helen Melanson		Berlin	Carpenter	Canada	Canada
Jan. 27	M. Theresa Anita	f	Living	1		Edgar J. Blanchette	Donelda M. Bedard		Berlin	Mailcarrier	Berlin	Canada
Jan. 29	Millicent Faye	f	Living	5		Willard Buber	Annie King		Berlin	Merchant	Berlin	N. H.
Jan. 30	Pearl	f	Living	5		Wm. Moreau	Irene Perry		Berlin	Papermaker	Berlin	N. B.
Jan. 30	Pauline	f	Living	4		Wm. Moreau	Irene Perry		Berlin	Papermaker	Berlin	N. B.
Jan. 31	Eunice Mary Doris	f	Living	1	All White	John A. Hickey	Margaret Babineau	All White	Berlin	Millman	Berlin	Maine
Jan. 31	Infant	f	Living	2		Crawford D. Hening	Alice Jalbert		Berlin	Lawyer	Penn.	Berlin
Feb. 1	Jos. Albert	m	Living	2		Arthur Riendeau	Aurore Lauzon		Berlin	Millman	Mass.	Canada
Feb. 1	Marie Evelyn	f	Living	6		Fred Robichaud	Zeli Chaisson		Berlin	Millman	N. B.	Canada
Feb. 1	Clarence Melvin	m	Living	4		Henry Welch	Helen Given		Berlin	Millwright	Maine	Maine
Feb. 2	Robert Warren	m	Living	3		William T. Currier	M. Hanson		Berlin	Machine t'd'r	Maine	Norway
Feb. 2	Jos. Leopold Rol'd	m	Living	9		Jos. Clouthier	Marie A. Gilbert		Berlin	Millman	Canada	Canada
Feb. 2	Rita Annette	f	Living	4		Albert Roberge	Emelienne Larrivee		Berlin	Millman	Berlin	Maine
Feb. 3	M'rie Je'ne Ther's	f	Living	3		Joseph Fournier	Albertine Thibodeau		Berlin	Laborer	Canada	Maine
Feb. 3	Infant	f	St'lb'n	3		Leon Leonovich	Clara Pendo		Berlin	Laborer	Russia	Russia
Feb. 4	Jos. Paul	m	Living	2		Arthur Lemelin	Mary A. Allen		Berlin	Millman	Minnesota	N. H.
Feb. 4	M. Leota Florence	f	Living	2		Aime Paradis	Emerilda Moreau		Berlin	Millwright	N. H.	Berlin
Feb. 5	John Laurence	m	Living	1		John L. Ward	Mildred Read		Berlin	Fireman	Maine	Vermont
Feb. 7	Donald William	m	Living	2		William Amero	Josephine Robida		Berlin	Millman	Canada	Milan
Feb. 7	Mary	f	Living	7		Fred Smith	Theresa McFarland		Berlin	Millman	Denmark	N. B.
Feb. 9	Rene	m	Living	1		Theodore Charron	Nolea Secord		Berlin	Laborer	Canada	Canada
Feb. 9	Albert	m	Living	5		Emile Turgeon	Amanda Levesque		Berlin	Millman	Canada	Berlin
Feb. 9	John Edward	m	Living	2		Thomas Fitzgerald	Bernice Fancy		Berlin	Electrician	Berlin	Berlin

BIRTHS REGISTERED IN THE CITY OF BERLIN, N. H., FOR THE YEAR ENDING DECEMBER 31, 1927

Date of Birth	Name of Child (if any)	Sex	Living or Stillborn	No. of Child	Color	Name of Father	Maiden Name of Mother	Color of Each	Residence of Parents	Occupation of Father	Birthplace of Father	Birthplace of Mother
Feb. 10	Jos. Lucien Philip	m	Living	1	All White	Philip Couturre	Alice Fortier	All White	Berlin	Millman	Canada	Canada
Feb. 12	Robert Reid	m	Living	1		Reid Dixon	Bessie Wiggins		Berlin	Millman	N. B.	Canada
Feb. 13	Rudolph	m	Living	4		Jos. Lemieux	Antonio Bedard		Berlin	Millman	Canada	Canada
Feb. 14	Doris Delia	f	Living	4		Jerry Clouthier	Anna Renaud		Berlin	Millman	Mass.	Mass.
Feb. 14	Corinne Rita	f	Living	2		Aime Tondreau	Ruth Mullen		Berlin	Millman	Berlin	Berlin
Feb. 15	Doris Jeanette	f	Living	2		Alfred Poulin	Delina Robideau		Berlin	Millman	N. B.	Milan
Feb. 16	Jos. Alcide	m	St'lb'n	2		Jos. St. Jean	Juliette Rochefort		Berlin	Laborer	Berlin	Berlin
Feb. 17	Marie Rose The'sa	f	Living	3		Arthur Bernard	Sylvina Arsenault		Berlin	Millman	P. E. I.	P. E. I.
Feb. 17	M. Jeanne	f	Living	2		Israel Beaulier	Alice Brien		Berlin	Millman	Canada	Canada
Feb. 18	Earl Robert	m	Living	2		John D. Palmer	Blanche Rogers		Milan	Chauffeur	Maine	Vermont
Feb. 19	Merle Robert	m	Living	5		Robert Davis	Effie Neil		Berlin	Millman	Canada	Canada
Feb. 19	Therese Irene	f	Living	5		Charles Belanger	Rose J. Leclerc		Berlin	Millman	Berlin	Berlin
Feb. 21	Thomas O.	m	Living	1		Thomas McLain	Marguerite Barlow		Berlin	Laborer	Maine	Vermont
Feb. 23	Jos. Philip	m	Living	6		Philip Laroche	Mary Lacroix		Berlin	Millman	Canada	Canada
Feb. 24	Robert Mitchell	m	Living	1		Roy Hood	Clara Roy		Berlin	Fireman	N. H.	N. H.
Feb. 25	Jos. Rich'd Arm'd	m	Living	4		Alonzo Labonte	Maria Couture		Berlin	Fireman	Berlin	Canada
Feb. 25	Madeline Marjorie	f	Living	4		Jos. Walker	Helen Kittle		Berlin	Millman	Canada	Vermont
Feb. 26	Marie Cecile Rose	f	Living	1		Albert Gilbert	M'rie L'ise Rancourt		Berlin	Laborer	Canada	Berlin
Feb. 26	Marie Anna Cecile	f	Living	3		Leopold Morin	Yvonne Croteau		Berlin	Woodsman	Canada	Berlin
Feb. 28	Eleanor Helen	f	Living	1		Roy Hart	Marion Clough		Berlin	Millman	Vermont	Vermont
Mar. 3	Jos. Lucien Gaston	m	Living	3		Arthur Vezina	Virginia Bouchard		Berlin	Laborer	Canada	Canada
Mar. 3	Jos. Gerard George	m	Living	18		Gedeon Hamel	Cecile Gosselin		Berlin	Papermaker	Canada	Berlin
Mar. 5	Alberta	f	Living	5		Jos. Dupont	Rose Anna Nicol		Berlin	Truck driver	Canada	Canada
Mar. 5	Albert	m	Living	6		Jos. Dupont	Rose Anna Nicol		Berlin	Truck driver	Canada	Canada
Mar. 5	Infant	m	St'lb'n	8		Frank Albert	Anna Albert		Berlin	Millwright	Canada	Canada
Mar. 5	John Robert	m	Living	13		Wm. King	Josephine Clouthier		Berlin	Merchant	N. B.	Canada
Mar. 5	Irene Maud	f	Living	3		Alfred Martin	Hazel St. Cyr		Berlin	Machinist	Bartlett, N. H.	Washington
Mar. 6	M. Yvonne Loraine	f	Living	1		Wm. Cote	Lucy Hamel		Berlin	Millman	Berlin	Wisconsin
Mar. 6	Infant	m	Living	4		Charles Johnson	Mattie Manzer		Berlin	Steamfitter	Maine	Berlin
Mar. 6	Helen	f	Living	9		James Dinardo	Philomene Nichols		Berlin	Laborer	Italy	Italy
Mar. 7	Roger	m	Living	6		Honore Bergeron	Sophie Lafrancois		Berlin	Painter	Canada	Canada
Mar. 7	Doris Jean	f	Living	1		William MacArthur	Vera Brace		Berlin	Millman	Berlin	Mass.

BIRTHS REGISTERED IN THE CITY OF BERLIN, N. H., FOR THE YEAR ENDING DECEMBER 31, 1927

Date of Birth	Name of Child (if any)	Sex	Living or Stillborn	No. of Child	Color	Name of Father	Maiden Name of Mother	Color of Each	Residence of Parents	Occupation of Father	Birthplace of Father	Birthplace of Mother
Mar. 8	Mary Alf'da P'l'e	f	Living	3		Alphonse Bernier	Luminia Rousseau		Berlin	Foreman	Canada	Maine
Mar. 9	Mary R. Therese.	f	Living	3		Amedee Roy	Rose A. Fortin		Berlin	Laborer	Canada	Canada
Mar. 10	Marie Cecile Bella	f	Living	7		Conrad Langlois	Lorette Beaudoin		Berlin	Millman	Canada	Berlin
Mar. 10	Jos. Roland	m	Living	4		Louis Nadeau	Emma Fillon		Berlin	Laborer	Canada	Canada
Mar. 11	Marie C'ns'e C'm'n	f	Living	4		Arthur Montminy	Rose Violette		Berlin	Millman	Berlin	Maine
Mar. 11	Jos. Geo. Richard	m	Living	5		Jos. Mercier	Mabel Blanchette		Berlin	Laborer	Canada	Berlin
Mar. 14	Dorine Ann	f	Living	1		Francois Therrien	Alice Tondreau		Berlin	Millman	Canada	Berlin
Mar. 12	Wallace	m	Living	1		Donat Labbe	Cecile Therriault		Berlin	Papermaker	Maine	Maine
Mar. 12	Jos. Robert	m	Living	4		Frank Cote	Poulin		Berlin	Laborer	Canada	Canada
Mar. 13	Rene Marcel Rog'r	m	Living	2		J. E. Olivier	Yvonne Bouchard		Berlin	Electrician	Canada	Berlin
Mar. 14	Jos. Emile Norman	m	Living	9		Jos. Leveille	Olivine Larochelle		Berlin	Millman	Canada	Canada
Mar. 16	Mary Ange	f	Living	3		Louis Brunelle	Lena Couillard		Berlin	Laborer	Rhode Island	Berlin
Mar. 16	Roland Edward	m	Living	2		Paul Leveille	Laura Lamontagne		Berlin	Mechanic	Canada	Canada
Mar. 17	Infant	m	St'lb'n	3		Raoul Roberge	Albertine Therrien		Berlin	Millman	Canada	Canada
Mar. 18	Albert Wallace	m	Living	4	All White	Henry Kailey	Emma Nolet	All White	Berlin	Mechanic	Canada	Berlin
Mar. 18	Jos. Armand	m	Living	8		Robert Hebert	Emelda Bourassa		Berlin	Laborer	Canada	Berlin
Mar. 18	Jos. Leo	m	Living	2		Odina Therriault	Matilde Roy		Berlin	Millman	Canada	Mass.
Mar. 19	Walter Robert	m	Living	4		Paul Fisette	Delia Nolan		Berlin	Janitor	Canada	Berlin
Mar. 20	Dora Florina	f	Living	2		Pierre Nadeau	Lucia Thibodeau		Berlin	Millman	Nashua	Canada
Mar. 20	Richard Allen	m	Living	5		Thomas Lafferty	Lillian Goulette		Berlin	Millman	N. B.	N. H.
Mar. 20	M. Rita	f	Living	2		John Frechette	Rose Parent		Berlin	Millman	Mass.	Berlin
Mar. 20	M. Ge'rg'te Paul'e	f	Living	1		Arsene Cadoret	Aurore St. Hiliare		Berlin	Millman	Berlin	Canada
Mar. 20	Mary Irene	f	Living	3		Arthur Roy	Laura Letourneau		Berlin	Laborer	Berlin	Canada
Mar. 20	Jos. Henry Gabriel	m	Living	2		Frank Croteau	Albina Morin		Berlin	Millman	Milan	Canada
Mar. 21	Faith Carol	f	Living	3		Ch'ter H. Goldsmith	Carola Keller		Berlin	Chemist	Mass.	Germany
Mar. 22	Loraine Claire	f	Living	2		Wm. Collette	Odina Bothot		Berlin	Truck driver	Berlin	Berlin
Mar. 22	Jos. Armand	m	Living	1		Donat Laroche	Laura Lagendre		Berlin	Laborer	Canada	Canada
Mar. 23	M. Cecile Lor'e T.	f	Living	2		Louis Bisson	Laura Turgeon		Berlin	Papermaker	Berlin	Berlin
Mar. 23	A. John	m	Living	5		John B. Bigle	Mary L. Guarin		Berlin	Millman	Europe	Berlin
Mar. 24	Pearl Loraine	f	Living	2		Eddie Marois	Blanche Lafleur		Berlin	Grocer	Berlin	Mass.
Mar. 25	Mary Theresa Ida	f	Living	2		Adjutor Rainville	Virginia St. Onge		Berlin	Laborer	Canada	Canada
Mar. 26	Jos. Ferand	m	Living	1		Leon Parisee	Anna Marie Leroy		Berlin	Millman	Canada	Canada

BIRTHS REGISTERED IN THE CITY OF BERLIN, N. H., FOR THE YEAR ENDING DECEMBER 31, 1927

Date of Birth	Name of Child (if any)	Sex	Living or Stillborn	No. of Child	Color	Name of Father	Maiden Name of Mother	Color of Each	Residence of Parents	Occupation of Father	Birthplace of Father	Birthplace of Mother
Mar. 26	Marie Jeanne....	f	St'lb'n	5		Edw. Lacasse	Cecile Beaulier		Berlin ...	Laborer	Canada	Canada .....
Mar. 26	Roland Louis....	m	Living	7		James J. Gagne ...	Delia Filteau		Berlin ...	Laborer	N. H.	Canada .....
Mar. 26	Marjorie Ann....	f	Living	2		Arthur Sullivan ...	Pauline Sheridan ..		Berlin ...	Bookkeeper .	N. H.	Berlin .....
Mar. 27	Irene L'r'te Lil'n	f	Living	2		Ernest Lareau	Yvonne Scharon ...		Berlin ...	Laborer	Canada	Canada .....
Mar. 28	Eva Grace.....	f	Living	1		Richard Arguin ...	Violet Davis		Berlin ...	Laborer	Berlin	Berlin .....
Mar. 28	M. Gertr'e Simone	f	Living	1		Alphonse Ouellette .	Louise Adams		Berlin ...	Millman	N. H.	Canada .....
Mar. 28	Robert John Jos..	m	Living	3		Francis J. Campbell	Corinne Dubuc		Berlin ...	Plumber ...	Canada	Canada .....
Mar. 29	Marie J. D'Arc G.	f	Living	4		Jos. Fournier	Clothilda Ruel		Berlin ...	Millman	Canada	Canada .....
Mar. 29	Jos. Emile Philip.	m	Living	7		Napoleon Dupuis ..	Mary Turgeon		Berlin ...	Millwright ..	Conn.	Canada .....
Mar. 30	Jos. George.....	m	Living	3		Telesphore Perreault	Marion Morin		Berlin ...	Laborer	Canada	Canada .....
Mar. 31	Mary Loretta....	f	Living	8		Aime Demarse	Mary Beaupre		Berlin ...	Laborer	Canada	Canada .....
Apr. 1	Yolanda	f	Living	6		Dominic Torri	Nicholene Delphonse		Berlin ...	Millman	Italy	Italy .....
Apr. 1	Jos. Chas. Alfred.	m	Living	1		Wilfred Demers ...	Mabel Blanchette ..		Berlin ...	Laborer	Canada	Berlin .....
Apr. 4	Loraine Marceline	f	Living	2		Henry McCarthy ..	Anna Barney		Berlin ...	Clerk	Mass.	N. H. .....
Apr. 4	Donald Francis..	m	Living	1		Frank McKay	Beatrice Hayes		Berlin ...	Millman	Canada	Berlin .....
Apr. 4	Louise Mildred ..	f	Living	5	All White	O'Neal Lennon	Catherine Haney ..	All White	Berlin ...	Salesman ..	Mass.	Lancaster .....
Apr. 8	Jos. Lucien Paul A.	m	Living	4		Edmond Lacasse ...	Marie L. Bouffard..		Berlin ...	Millman	Canada	Canada .....
Apr. 10	Romeo Rol'd Giles	m	Living	4		Eugene Bouchard ..	Alfreda Bourque ...		Berlin ...	Millman	Canada	Canada .....
Apr. 10	Mary Lor'e Beat'e	f	Living	6		Edward Breault ...	Mary Vachon		Berlin ...	Machinist ..	Canada	Canada .....
Apr. 10	Infant	f	St'lb'n	7		Cleophas Buteau ..	Aurore Clouthier ..		Berlin ...	Laborer	Canada	Canada .....
Apr. 10	M'rie Eug'ie Lo'e	f	Living	1		Louis LeBorgne ...	Yvonne Beaudoin ..		Berlin ...	Millman	Berlin	Berlin .....
Apr. 12	Mary Lor'e G'r'ne	f	Living	4		Henry Lambert ...	Alice Lapoint		Berlin ...	B. R. Brak'n	Canada	Berlin .....
Apr. 12	Jos. Alb. Nap. Rob	m	Living	3		Jos. A. Filteau....	Regine Fournier ...		Berlin ...	Meatcutter .	Canada	Canada .....
Apr. 12	Infant	m	Living	6		Jos. Boucher	Eva Montminy		Berlin ...	Electrician .	Canada	Berlin .....
Apr. 13	Jos. Emile Armand	m	Living	1		Edward Lamontagne	Irene Bernier		Berlin ...	Millman	Vermont	Berlin .....
Apr. 14	Pauline Elizabeth	f	Living	1		Leroy J. Hughes...	Lillian Butler		Berlin ...	Clerk	Berlin	Berlin .....
Apr. 16	Jos. Arthur Leo..	m	Living	13		Jos. Beaulier	Georgiana Demers .		Berlin ...	Laborer	Canada	Berlin .....
Apr. 16	Irene Eva.....	f	Living	5		Alonzo Bisson	Olive Morrell		Berlin ...	Auto dealer.	Canada	Mass. .....
Apr. 18	Bertha Theresa...	f	Living	4		Jos. Cote	Florida Lambert ...		Berlin ...	Millman	Canada	Berlin .....
Apr. 19	M. Fern'de Adri'e	f	Living	2		Amedee Maurais ..	Leonie St. Pierre ..		Berlin ...	Plumber ...	Canada	Canada .....
Apr. 19	Loraine Ellen....	f	Living	2		Eugene Marshall ..	Margaret Wight ...		Berlin ...	Millman	Groveton	Canada .....
Apr. 19	Louis Morris.....	m	Living	5		Morris Labnon	Rosie Hidder		Berlin ...	Merchant ...	Syria	Barre, Vt. .....

BIRTHS REGISTERED IN THE CITY OF BERLIN, N. H., FOR THE YEAR ENDING DECEMBER 31, 1927

Date of Birth	Name of Child (if any)	Sex	Living or Stillborn	No. of Child	Color	Name of Father	Maiden Name of Mother	Color of Each	Residence of Parents	Occupation of Father	Birthplace of Father	Birthplace of Mother
Apr. 20	Marie Yvette	f	Living	4		Wilfred Couture	Rosa Lafcuille		Berlin	Laborer	Canada	Canada
Apr. 21	Mary Clarice	f	Living	3		Harvey L'Heureux	Corilla Pelchat		Berlin	Machinist	Berlin	Berlin
Apr. 23	Frances Gertrude	f	Living	1		Eldon Story	Alice Lombard		Berlin	Millman	Berlin	N. H.
Apr. 23	Robert	m	Living	1		Emile Bilodeau	Lydia Fortin		Berlin	Laborer	Canada	Canada
Apr. 24	Helen May	f	Living	3		Jessie Bunnell	Viola Paris		Berlin	Millman	N. H.	Vermont
Apr. 25	Pauline	f	Living	4		Wilfred Poisson	Alice Guilmette		Berlin	Laborer	Canada	Canada
Apr. 26	M. Carmen Jean'te	f	Living	2		Edward Cyr	Bella Pare		Berlin	Carpenter	Canada	Berlin
Apr. 28	Wm. Robert	m	Living	1		Wm. Cooper	Adelaide Morgan		Berlin	Millman	Berlin	N. H.
Apr. 28	Jos. Jules	m	Living	1		Jules Couture	Laura Carrier		Berlin	Laborer	Canada	Canada
Apr. 28	Jos. Conrad	m	Living	1		Fidele Aube	Apolina Lambert		Berlin	Laborer	Canada	Berlin
Apr. 29	Bernice Carmel	f	Living	5		Alphonse Labbe	Mamie Dube		Berlin	B'rd'g h'k'r	Maine	Maine
Apr. 29	M. Ella	f	Living	4		Leo Frechette	Clara Halle		Berlin	Piper	Berlin	Canada
Apr. 29	Leo Allaire	m	Living	3		Alfred Cadorette	Olivine Arsenault		Berlin	Millman	Berlin	Maine
May 1	Jos. Leo Raymond	m	Living	3		Alphonse Fournier	Ida Demerse		Berlin	Laborer	Canada	Canada
May 1	Robert Bruce	m	Living	4	All White	Gerald McGivney	Eleanor Hinchey	All White	Berlin	Millman	Berlin	Berlin
May 4	Louis Peter	m	Living	2		Peter Cote	Anna Fleury		Berlin	Merchant	Canada	Berlin
May 4	Eugene Albert	m	Living	3		Fred Levesque	Susie Ashby		Berlin	Millman	Berlin	New York
May 5	Carlton Earl	m	Living	7		Ernest Holt	Mildred Williams		Berlin	Electrician	Canada	Vermont
May 6	M'rie Cl're Ce'le R	f	Living	12		Alexander Berube	Antoinette Leblond		Berlin	Dentist	Maine	Maine
May 7	Marie Alma Dora	f	Living	12		Alberic Gagnon	Alma Demers		Berlin	Millman	Vermont	Canada
May 8	Jos. Geo. Norman	m	Living	1		Osmon Caouette	Marion Morin		Berlin	Laborer	Berlin	Berlin
May 8	Marie Yvonette H.	f	Living	2		Marceline Gosselin	Marie Louise Audet		Berlin	Laborer	Canada	Canada
May 9	Herbert Albert	m	Living	2		Henry Gilbert	Lillian Cropley		Berlin	Papermaker	Berlin	Canada
May 10	John Arthur	m	Living	2		Francis Brannen	Margaret Haney		Berlin	Engineer	New York	N. H.
May 10	Jos. Laurier	m	Living	1		August Pelletier	Marion Therrien		Berlin	Laborer	Canada	Berlin
May 11	Mary Fl'ce L'dia R	f	Living	3		Jos. Gagne	Lorette Robichaud		Berlin	Millman	Canada	Berlin
May 12	Almando	m	Living	7		Frank Donardo	Marie Lombardo		Berlin	Laborer	Italy	Italy
May 14	M. Blanche	f	Living	6		Emile Martel	Melvina Dubey		Berlin	Laborer	Canada	Canada
May 15	Loraine Edna	f	Living	3		Frank Rouleau	Rose Brideau		Berlin	Millman	Berlin	N. H.
May 15	Lucia	f	Living	5		Mike Brooks	Julia Knuz		Berlin	Laborer	Russia	Russia
May 15	Paul	m	Living	1		Walter Boucher	Robella Pomerleau		Berlin	Papermaker	Milan	Berlin
May 16	J. Arthur Armand	m	Living	2		Emile Quintal	Alice Moreau		Berlin	Millman	Canada	Berlin

BIRTHS REGISTERED IN THE CITY OF BERLIN, N. H., FOR THE YEAR ENDING DECEMBER 31, 1927

Date of Birth	Name of Child (if any)	Sex	Living or Stillborn	No. of Child	Color	Name of Father	Maiden Name of Mother	Color of Each	Residence of Parents	Occupation of Father	Birthplace of Father	Birthplace of Mother
May 16	M. Rose Appol'a F	f	Living	6	All White	Gaudias Bourbeau	Eva Provencher	All White	Berlin	Millman	Montreal	Canada
May 16	Jos. Rich'd Cle'nt	m	Living	6		Irenee Howard	Sarah Grenier		Berlin	Laborer	Maine	Canada
May 16	Ronald Roy	m	Living	11		Ernest Griffin	Adeline Carneau		Berlin	Laborer	Vermont	Michigan
May 16	Rudolph Roy	m	Living	10		Ernest Griffin	Adeline Carneau		Berlin	Laborer	Vermont	Michigan
May 16	Irene	f	Living	11		John Baillargeon	Josephine Verette		Berlin	Millwright	Berlin	Canada
May 17	Jos. Lorenzo	m	Living	17		Adelard Cloutier	Roseanna Bergeron		Berlin	Millman	Canada	Canada
May 17	Joseph	m	Living	3		Irenee Routhier	Flora Nolet		Berlin	Millman	Canada	Berlin
May 17	Florence May	f	Living	3		George Laflamme	Georgiana Howard		Berlin	Laborer	Berlin	Maine
May 18	Marion	f	Living	9		Alphonse Lessard	Marion Morin		Berlin	Millwright	Canada	Berlin
May 19	Hortense Ruth	f	Living	4		Emery St. Hilaire	Antoinette Gagnon		Berlin	Garageman	Berlin	Canada
May 20	Jos. Alex'r Norm'n	m	Living	2		Alec. Robida	Blanche Bisson		Berlin	Millman	Milan	Canada
May 20	Joseph	m	Living	1		George Cloutier	Blanche Lamontagne		Berlin	Millman	Percy, N H	Canada
May 21	Marie Jn'te Lor'ne	f	Living	3		George Dionne	Clara Michaud		Berlin	Papermaker	Canada	Canada
May 22	M'rie P'l'ne Bl'he	f	Living	1		Jos. Goudreau	Jeanette Arsenault		Berlin	Machinist	Berlin	Canada
May 23	Eugene	m	Living	4		Adelard Rainville	Eugenie Carneau		Berlin	Millman	Canada	Berlin
May 24	Lois Anne	f	Living	1		Henry Eaton	Frances Feindel		Berlin	Foreman	N. H.	Berlin
May 26	Laura Loraine	f	Living	3		Leo A. Parent	Aurore Paquette		Berlin	Merchant	Berlin	Mass.
May 26	Eva	f	Living	5		Edgar Jutras	Corona Danault		Berlin	Millman	Canada	Canada
May 27	John Thomas Jr.	m	Living	1		John J. Nolan	Emelienne Demers		Berlin	Millman	Berlin	Canada
May 27	Jos. Norman Chas.	m	Living	1		Napoleon Rainville	Yvonne Lapointe		Berlin	Millman	Canada	Berlin
May 27	Eva Emelda	f	Living	6		Frank Beaupre	Mathilda Robideau		Berlin	Millman	Canada	N. H.
May 28	Clayton	m	Living	3		Napoleon Flibotte	Laura Mercier		Berlin	Piper	Berlin	Berlin
May 31	John William	m	Living	3		Charles Sweet	Katherine Meehan		Berlin	Fireman	N. H.	Mass.
June 1	Della	f	Living	10		Jos. Lavrinowich	Julia Roman		Berlin	Millman	Poland	Poland
June 1	Marie Helene Lu'le	f	Living	12		Louis Savard	Lea Hebert		Berlin	Millwright	Canada	Berlin
June 2	Rudolph Dominic	m	Living	3		Jos. Basile	Angeline Corabi		Berlin	Painter	Italy	R. I.
June 5	Marie Irene Paul'e	f	Living	1		Leger Monfette	Ida Tardiff		Berlin	Millman	Canada	Maine
June 5	Richard Earle	m	Living	1		Arthur Gagnon	Geraldine Cavagnaro		Berlin	Millman	Berlin	Berlin
June 6	Bernard	m	Living	5		Antonio Nicoletti	Marie Depuccio		Berlin	Millman	Italy	Italy
June 7	Marie Stella An'te	f	Living	1		Aurel Descoteau	Yvonne Lacroix		Berlin	Screen tender	Berlin	Dummer
June 8	Barbara Rose M're	f	Living	2		Ernest Richards	Rose Lepage		Berlin	Advertiser	Canada	Berlin
June 8	Dorothy Phyllis	f	Living	6		Cornelius Murphy	Robina Miller		Berlin	Millman	N. B.	N. B.

BIRTHS REGISTERED IN THE CITY OF BERLIN, N. H., FOR THE YEAR ENDING DECEMBER 31, 1927

Date of Birth	Name of Child (if any)	Sex	Living or Stillborn	No. of Child	Color	Name of Father	Maiden Name of Mother	Color of Each	Residence of Parents	Occupation of Father	Birthplace of Father	Birthplace of Mother
June 9	Raymond Oscar...	m	Living	1		Alcide E. Lettre....	Blanche Dupont ...		Berlin ...	Garageman .	Berlin	Berlin .....
June 9	Robert Edward...	m	Living	3		Ira Washburn	Gladys S. Palmer...		Berlin ...	R. R. Man...	New York	Berlin .....
June 9	Constance May...	f	Living	9		David Marquis	Harriet Hansen ...		Berlin ...	Millman	Canada	Norway .....
June	M'rie Claire Ther's	f	Living	1		Oscar Rivard	Jeanette Boutin ...		Berlin ...	Clerk	Canada	Berlin .....
June	M'rie Ther'e Doris	f	Living	1		Edward Huot	Bertha Gagne		Berlin ...	Millman	Canada	Berlin .....
June	Lucille	f	Living	6		Arsene Hains	Cora Dufault		Berlin ...	Laborer	Canada	Canada .....
June 10	Armand G.....	m	Living	1		Albert Martineau ..	Leda Dubois		Berlin ...	Millman	Canada	Canada .....
June 10	Mary Olive Alice.	f	Living	14		Walter S. Marshall.	Mary Fisette		Berlin ...	Painter	Dover	Lowell .....
June 10	Jos. Fernand Edw.	m	Living	1		Donat Pellquin	Yvonne Robenhymer		Berlin ...	Papermaker .	Canada	Canada .....
June 10	Gerard Alfred....	m	Living	1		Jos. A. Cantin	Antoin'te Levasseur		Berlin ...	Millman	Canada	N. H. .....
June 11	.....	f	Living	7		John Finnen	Lena Clark		Berlin ...	Shoemaker	Canada	Maine .....
June 11	Laurence Lorenzo.	m	Living	1		Lorenzo Croteau ..	Germaine Gagnon ..		Berlin ...	Baker	Vermont	Berlin .....
June 11	Paul Norman.....	m	Living	2		Aristide Montminy .	Grace Henderson ..		Berlin ...	Laborer	Canada	Canada .....
June 12	Loretta	f	Living	13	All White	Thomas Salvas	Exilda Cote	All White	Berlin ...	Laborer	Canada	Canada .....
June 12	June Lisbeth.....	f	Living	4		Rasmus Jensen	Lydia Paulson		Berlin ...	Electrician .	Norway	Norway .....
June 12	M. Helen.....	f	Living	1		Robert Blanchette .	Jean Evans		Berlin ...	Meatcutter .	Berlin	Belgium .....
June 13	Betty Joyce.....	f	Living	1		Victor F. Beaudoin.	Lucy E. King.....		Berlin ...	Photographer.	Berlin	Berlin .....
June 13	Blanche Evelyn...	f	Living	7		Nelson Rivard	Marion Labelle		Berlin ...	Electrician .	Berlin	Maine .....
June 14	Lillian Margaret..	f	Living	6		Charles Neil	Ada L. Wolfe.....		Berlin ...	Painter	Berlin	N. S. .....
June 14	Maria Rita Jos'ne	f	Living	4		George Lessard	Demerise Parent ..		Berlin ...	Millman	Canada	Canada .....
June 16	William Leo.....	m	Living	4		Wm. J. Garneau....	Josephine Fortier ..		Berlin ...	Laborer	N. H.	Canada .....
June 16	Joseph	m	Living	11		Jos. Caouette	H. Caron		Berlin ...	Millman	Canada	Canada .....
June 17	Jos. Lucien Nor'an	m	Living	1		Lucien Bouchard ..	Bertha Ramsey		Berlin ...	Millman	Canada	Berlin .....
June 19	Mary Lor'ta Doris	f	Living	4		Raoul St. Amant...	Alice Thibeault ...		Berlin ...	Laborer	Mass.	Canada .....
June 19	Jos. Julien Henri.	m	Living	6		Emile Rousseau ...	Emelia Goulette ...		Berlin ...	Machinist ..	Canada	Berlin .....
June 20	Charles James....	m	Living	2		James L. McHale...	Sarah Voorhees ...		Berlin ...	Foreman ...	Berlin	N. J. .....
June 21	Jos. Lafayette....	m	Living	7		Jos. Lemieux	Alice Fontaine		Berlin ...	Laborer	Canada	Canada .....
June 22	Merlin John, Jr..	m	Living	1		Merlin J. Moore....	Helen Okeelly		Berlin ...	Telegrapher .	N. B.	N. B. .....
June 22	Assunta Madalena	f	Living	17		Jos. Sgrulloni	Michelina Tarruccini		Berlin ...	Millman	Italy	Italy .....
June 22	Evelyn Priscilla..	f	Living	1		Leonard Bowles ...	Evelyn Stenberg ...		Berlin ...	Laborer	Canada	Berlin .....
June 23	Olivette Cecile...	f	Living	1		Sylvio Ouellette ...	Helen Robichaud ..		Berlin ...	Millman	Berlin	Canada .....
June 24	Dorothy Ann.....	f	Living	4		Jos. LeBlanc	Marion Maloney ...		Berlin ...	Millman	Berlin	N. Y. .....

BIRTHS REGISTERED IN THE CITY OF BERLIN, N. H., FOR THE YEAR ENDING DECEMBER 31, 1927

Date of Birth	Name of Child (if any)	Sex	Living or Stillborn	No. of Child	Color	Name of Father	Maiden Name of Mother	Color of Each	Residence of Parents	Occupation of Father	Birthplace of Father	Birthplace of Mother
June 24	Leo Wilfred	m	Living	1		Aurel Bourassa	Jeannette Estes		Berlin	Engineer	Canada	Canada
June 24	Jos. Theodore Alf	m	Living	7		Theodore Arsenault	Antoine Arsenault		Berlin	Millman	P. E. I.	P. E. I.
June 25	Infant	m	Living	2		Antonio Bosa	Angeline Ferandin		Berlin	Stonecutter	Italy	Italy
June 26	Mrie Jeanne Cecile	f	Living	5		Eph'im Lamontagne	Aurelie Lessard		Berlin	Laborer	Canada	Canada
June 27	Wm. Napoleon	m	Living	1		William Boucher	Bernadette Fraser		Berlin	Millman	Berlin	Nashua
June 27	Jos. Henry Roland	m	Living	2		Lucien Roberge	Irene Brien		Berlin	Laborer	Canada	Canada
June 27	Marie Sim'e Ang'e	f	Living	13		Adelard Gosselin	Rose Anna Dubois		Berlin	Millman	Canada	Canada
June 28	Mary Emilda Rita	f	Living	6		Moses Roy	Josephine Demarse		Berlin	Laborer	Berlin	Maine
June 28	M'rie Ant'te Th'se	f	Living	8		Alphonse Badeau	Alice Bedard		Berlin	Millman	Canada	Canada
June 28	Jos. Claude Rene.	m	Living	5		Louis Duclos	Marion Demers		Berlin	Laborer	Canada	Canada
June 28	M'rie The'se Est'le	f	Living	10		Jos. Belanger	Cordelia Fortier		Berlin	Papermaker	Canada	Berlin
June 29	Corinne	f	Living	5		Patrick Jionnet	Florida Colard		Berlin	Millman	N. B.	Canada
June 30	Clifford Ernest	m	Living	1		Harold Tankard	Olga Halverson		Berlin	Millman	Berlin	Berlin
June 30	Paul Gordon	m	Living	2		Leo Jacques	Frances Linden		Berlin	Millman	N. H.	Groveton
June 30	Jos. Leo Richard.	m	Living	2		Napoleon Blais	Yvonne Labonte		Berlin	Mail carrier.	Berlin	Berlin
June 30	Jos. Albert	m	Living	3		Alexander Aubut	Laura Long		Berlin	Truckdriver	Canada	Berlin
Jul. 2	Mary Eug'ne Lu'le	f	Living	3	All White	Alex Desjardins	Yvette Rousseau	All White	Berlin	Millwright	Canada	Canada
Jul. 2	Jos. L'ndre Rom'o	m	Living	5		Eugene Godin	Cecile Griffin		Berlin	Laborer	Canada	Berlin
Jul.. 3	Joan Catherine	f	Living	1		J. Arthur Beaudet	Adeline Quinn		Berlin	Clerk	Canada	Berlin
Jul.. 3	Marianne Kath'ne	f	Living	1		Alfred Watt	Alma Graves		Berlin	Chemist	N. Y. City	Berlin
Jul. 4	Jos. Louis Marcel.	m	Living	3		Jack Routhier	Amelia Nault		Berlin	Fireman	Canada	Michigan
Jul. 4	Jos. Girard	m	Living	4		Paul Beaupre	Lydia Bilodeau		Berlin	Laborer	Canada	Berlin
Jul. 5	Mary Leona	f	Living	13		Reni Albert	Mary Boutin		Berlin	Laborer	N. B.	N. B.
Jul. 5	Jos. Leon	m	Living	14		Reni Albert	Mary Boutin		Berlin	Laborer	N. B.	N. B.
Jul. 5	Jos. Robert	m	Living	1		Alfred Lapointe	Blanche Gagnon		Berlin	Taxidriver	Berlin	Berlin
Jul. 6	Thelma Gorgina	f	Living	3		Axel Johnson	Dagmar Halverson		Berlin	Grocer	Norway	Berlin
Jul. 6	Infant	m	St'lb'n	1		Oscar Schroeder	Christine Davis		Berlin	Laborer	Norway	N. Dakota
Jul. 7	Mary Rolande	f	Living	3		Edgar Langevin	Florence Otis		Berlin	Laborer	Canada	Canada
Jul. 7	Mary Louise	f	Living	2		Leopold Gauthier	Mary Ryan		Berlin	Millman	Canada	Partlett
Jul. 7	Olive	f	Living	8		Donat Couture	Rosanna Landry		Berlin	Millman	Canada	Berlin
Jul. 9	Infant	m	St'lb'n	1		Chester Barnes	Cora Witter		Berlin	Laborer	Berlin	Michigan
Jul. 9	Mary Claire Luc'le	f	Living	4		Archie Boucher	Emelda Dion		Berlin	Carpenter	Canada	Maine

BIRTHS REGISTERED IN THE CITY OF BERLIN, N. H., FOR THE YEAR ENDING DECEMBER 31, 1927

Date of Birth	Name of Child (if any)	Sex	Living or Stillborn	No. of Child	Color	Name of Father	Maiden Name of Mother	Color of Each	Residence of Parents	Occupation of Father	Birthplace of Father	Birthplace of Mother
Jul. 10	M. Germaine Yol'e	f	Living	4		Adelard Goupil	Germaine Duclos		Berlin	Millman	Canada	Canada
Jul. 10	Robert Frederick.	m	Living	1		Frederick Vogel	Eva M. Young		Berlin	Chemist	Lynn, Mass.	Berlin
Jul. 10	M. Olive Bertha..	f	Living	2		Oscar J. Montminy.	Genevieve Cote		Berlin	Millman	Berlin	Gorham
Jul. 10	M. Irene	f	Living	3		Chas. Lafleur	Mary Demers		Berlin	Millman	Canada	Canada
Jul. 10	Marie M'g't G'tr'e	f	Living	2		Omer Rheaume	Marie Dupuis		Berlin	Laborer	Canada	Canada
Jul. 10	Richard George...	m	Living	3		Andrew Rozek	Nellie Ansara		Berlin	Merchant	Syria	Mass.
Jul. 10	Jos. Henry Norm'n	m	Living	1		Henry Beire	Melvina Gosselin		Berlin	Barber	Canada	Berlin
Jul. 11	Infant	f	St'lb'n	4		Ambrose Shreenan	Annie Macmillan		Berlin	Steamfitter	P. E. I.	Berlin
Jul. 11	Infant	f	Living	1		Dewey King	Alice Lamontagne		Berlin	Millman	Berlin	Berlin
Jul. 13	John Clarence....	m	Living	8		Henry Conway	Cecile Marshall		Berlin	Millman	California	Milan
Jul. 13	Marie The'e Aline	f	Living	2		Maurice LaCasse	Marie Louise Huot.		Berlin	Millman	Canada	Berlin
Jul. 13	Jos. Alonzo One-me	m	Living	2		Emile Lagrange	Marie Rose Grenier.		Berlin	Laborer	Canada	Canada
Jul. 13	Mary Laura	f	Living	6		Jos. Savoie	Susan Chaisson		Berlin	Laborer	N. B.	N. B.
Jul. 13	Marjorie Geraldine	f	Living	3		Sam'l F. Hodgdon	Marjorie Harrimaa.		Berlin	Officer	Milan	Milan
Jul. 14	M'rie Bl'che Th'se	f	Living	8	White	Henri Masse	Alfreda Lehouillier	White	Berlin	Millman	Canada	Canada
Jul. 14	Jos. Alfred George	m	Living	2		Adelard Rivard	Emma Turcotte		Berlin	Millman	Canada	Berlin
Jul. 14	Marie Alice Lor'ne	f	Living	3		Frank Duguay	Marguerite Guimont		Berlin	Millman	N. B.	N. B.
Jul. 15	Rena Lucille	f	Living	6		Geo. Treamer	Emma Corneau		Berlin	Mason	Berlin	Michigan
Jul. 16	Edw. Clyde	m	Living	2		Fred Silts	Edith Tucker		Berlin	Millman	New York	N. H.
Jul. 17	George Ernest	m	Living	3		Napoleon St. Hilaire	Pearl Grassett		Berlin	Millman	Canada	Mass.
Jul. 17	M'rie Yv'ne Th'se	f	Living	8		Irenee St. Pierre	Albina Dumont		Berlin	Contractor	Canada	Canada
Jul. 18	Gertrude Loraine.	f	Living	3		Samuel Baker	Yvonne Harbour		Berlin	Policeman	Canada	N. H.
Jul. 19	Jeannie Gladys	f	Living	5		Pierre Foster	Delia Tardiff		Berlin	Laborer	Canada	Canada
Jul. 19	Paul Emile Earle.	m	Living	7		Lee Clinch	Laetitia Valliere		Berlin	Papercutter	Berlin	Berlin
Jul. 20	Aubert, Jr.	m	Living	1		Albert Arsenault	Matilda Lemieux		Berlin	Millman	Canada	Berlin
Jul. 20	Jos. Jean Ernest.	m	Living	2		Thomas Morneau	Yvonne Melanson		Berlin	Millman	Berlin	Berlin
Jul. 21	Mary The'se Rose	f	Living	2		William Dutil	Emelia Gregoire		Berlin	Millman	Berlin	Berlin
Jul. 22	Marcel Robert	m	Living	3		Wilfred Fisette	Antonio Boisvert		Berlin	Laborer	Canada	Manchester
Jul. 24	Jos. Russell R.	m	Living	4		Edw. Haves	Alice Martel		Berlin	Millman	Canada	Canada
Jul. 24	William Jos.	m	Living	2		William Boiley	Irene Dutil		Berlin	Clerk	Berlin	Berlin
Jul. 25	Emile John	m	Living	5		Amie Ramsey	Marion Rousseau		Berlin	Millwright	Berlin	Canada
Jul. 25	Mary Paul'e G'zi'a	f	Living	4		Andy Moore	Juliette Belleau		Berlin	Laborer	N. H.	Canada

BIRTHS REGISTERED IN THE CITY OF BERLIN, N. H., FOR THE YEAR ENDING DECEMBER 31, 1927

Date of Birth	Name of Child (if any)	Sex	Living or Stillborn	No. of Child	Color	Name of Father	Maiden Name of Mother	Color of Each	Residence of Parents	Occupation of Father	Birthplace of Father	Birthplace of Mother
Jul. 25	Ann Mary	f	Living	8		John E. Lepage	Eva Gilbert		Berlin	Office M'g'r.	Berlin	Berlin
Jul. 26	M'rie The'se Olive	f	Living	14		Didier Pepin	Marie Fournier		Berlin	Millman	Canada	Canada
Jul. 26	Jos. Jules	m	Living	9		Napoleon Ramsey	Albina Morin		Berlin	Bakery prop.	Berlin	Berlin
Jul. 26	M. Aldea Adrienne	f	Living	4		Willie Laramee	Ceila Fontaine		Berlin	Millman	Canada	Canada
Jul. 27	Paul Emile	m	Living	8		Jos. Deschamplain	Anna Pelletier		Berlin	Laborer	Michigan	Maine
Jul. 27	Jos. Henry Roland	m	Living	2		Henry Baker	Desiria Frechette		Berlin	Salesman	Berlin	Berlin
Jul. 27	Nathalie Doris	f	Living	5		Frank LaTulippe	Cecila Bailey		Berlin	Millman	Canada	Maine
Jul. 27	Pearl Marie Ann	f	Living	4		Cyrus Secord	Catherine Lebreton		Berlin	Millman	Canada	Berlin
Jul. 28	Marie	f	Living	7		Emile Buteau	Emma Pauquin		Berlin	Millman	Canada	Canada
Jul. 28	Jos. J. Lionel	m	Living	4		Jos. Lapointe	Alice Morin		Berlin	Cook	Canada	Canada
Jul. 29	Frederick Hubert	m	Living	2		William Lessard	Cecile Dejardin		Berlin	Laborer	Berlin	Maine
Jul. 29	George William	m	Living	5		James B Richards	Olga Rasmussen		Berlin	Laborer	Maine	Berlin
Jul. 30	Mary	f	Living	9		Roman Litvinchuk	Lizzie Mecinovich		Berlin	Merchant	Poland	Poland
Jul. 30	Colleen Rose	f	Living	4		Harry Sweet	Iris Jangro		Berlin	Effici'cy man	Mass.	Mass.
Jul. 30	M'rie A'ne Doris M	f	Living	1		Geoffrey Lozier	Mathilda Turgeon		Berlin	Millman	N. B.	Canada
Jul. 31	Jos. Andre	m	Living	5		Leondre Laroche	Marie Vien		Berlin	Millman	Mass.	Canada
Jul. 31	Jos. Lionel Alph'se	m	Living	11	All White	Paul Grondin	Delina Goulet	All White	Berlin	Millman	Canada	Canada
Jul. 31	M'rie Anna The'se	f	Living	10		Paul Grondin	Delina Goulet		Berlin	Millman	Canada	Canada
Jul. 31	Laura Louise	f	Living	1		Benjamin Wong	Hilda Finsen		Berlin	Waiter	China	Berlin
Aug. 1	Virginia Doris	f	Living	10		Victor Cote	Laura Carron		Berlin	Laborer	Canada	Canada
Aug. 2	M'rie An'e Ray'de	f	Living	5		Eugene Pigeon	Annie Couette		Berlin	Laborer	France	Canada
Aug. 2	Jos. Girard Edw.	m	Living	2		Jos. Gagne	Marie Anne Delisle		Berlin	Millman	Canada	Canada
Aug. 2	Morris	m	Living	1		Albert Desilets	Irma Demers		Berlin	Millman	Berlin	Canada
Aug. 2	Marie Annie	f	St'lb'n	1		Joseph Martin	Anne Demers		Berlin	Laborer	Canada	Canada
Aug. 4	Jos. David	m	Living	6		Sam Boucher	Hedwidge Collette		Berlin	Laborer	Canada	Canada
Aug. 5	M'rie Claire Jac'l'e	f	Living	8		Ovila Pinette	Rose E. Fournier		Berlin	Laborer	Canada	Canada
Aug. 5	Jos. Jean Paul	m	Living	7		Arthur Vallee	Lucilda Lessard		Berlin	Shoemaker	Canada	Canada
Aug. 5	Lionel Lucien	m	Living	4		Jos. Goudreau	Bella Larochelle		Berlin	Foreman	Berlin	Berlin
Aug. 6	Infant	m	Living	1		Elton F. Gendron	Hulda Dahlsing		Berlin	Ins. Agt	Groveton	Berlin
Aug. 6	Jos. Engene	m	Living	1		Conrad Cote	Yvonne Fournier		Berlin	Millman	Canada	Berlin
Aug. 7	Norm'n Philip Alf	m	Living	3		Louis P. Villeneuve	Leocadia Beauchmin		Berlin	Jeweler	Maine	Canada
Aug. 7	Jos. Eustave Luc'n	m	Living	1		Louis Trembley	Leonida Fortin		Berlin	Millman	Canada	Canada

BIRTHS REGISTERED IN THE CITY OF BERLIN, N. H., FOR THE YEAR ENDING DECEMBER 31, 1927

Date of Birth	Name of Child (if any)	Sex	Living or Stillborn	No. of Child	Color	Name of Father	Maiden Name of Mother	Color of Each	Residence of Parents	Occupation of Father	Birthplace of Father	Birthplace of Mother
Aug. 7	Jos. Leo Ferdin'd	m	Living	6		Eugene Poulin	Marie L. Belanger		Berlin	Carpenter	Canada	Canada
Aug. 7	Marie Therese	f	Living	2		Ovila Guilmette	Anna Ouillette		Berlin	Millman	Canada	Berlin
Aug. 7	Jos. Dovila Ray'd	m	Living	3		Dovila Morrisette	Emelia Ouillette		Berlin	Millman	Berlin	Canada
Aug. 8	Lucille Madeline	f	Living	6		Arthur Richards	Anna Lacroix		Berlin	Millman	Canada	Canada
Aug. 9	James Richard	m	Living	1		Thomas S. Jones	Gertrude Green		Berlin	Laborer	N. S.	Berlin
Aug. 10	Joseph	m	Living	3		Sylvio Ottolini	Yvonne Valliere		Berlin	Mechanic	Italy	Canada
Aug. 10	Jos. Dennis Rob're	m	Living	2		John Guerin	Ida Lavoie		Berlin	Millman	N. H.	Berlin
Aug. 11	M'rie Irene Dor'ea	f	Living	7		Louis E. Lambert	Louise Plourde		Berlin	Foundryman	Canada	Canada
Aug. 12	Jos. Rene Onesime	m	Living	4		Augustine Roy	Louise Bilodeau		Berlin	Millman	Canada	Berlin
Aug. 12	Maxime Robert	m	Living	4		Wm. Mooney	Edith Bernache		Berlin	Plumber	Berlin	Mass.
Aug. 12	Francois Xavier	m	Living	9		Jos. Legace	Liza Boudreau		Berlin	Millman	Canada	N. S.
Aug. 13	Mildred Gloria	f	Living	4		Ameede Labonte	Ella Nadeau		Berlin	Policeman	Berlin	Gorham
Aug. 14	Marie Helene Jul't	f	Living	8		Jos. Ruel	Laura LeBreton		Berlin	Millman	Canada	Berlin
Aug. 14	Jos. Lucien Donat	m	Living	5	All White	John Provencher	Yvonne Therriault	All White	Berlin	Millman	N. S.	Canada
Aug. 14	Jos. Cyr Camille	m	Living	2		Charles Corriveau	Marie A. Levesque		Berlin	Clerk	Maine	N. B.
Aug. 15	George Reddingt'n	m	Living	1		Geo. R. Blodgett	Isabella Arnold		Mass	Lawyer	New York	New York
Aug. 15	Leo	m	Living	3		Arthur Doyon	Alma Perron		Berlin	Carpenter	Canada	N. H.
Aug. 16	Raoul	m	Living	2		Donat Nadeau	Simone Nadeau		Berlin	Laborer	Canada	Canada
Aug. 18	Jos. Alfred Lau'nt	m	Living	4		Ernest Paradis	Alice Dubois		Berlin	Carpenter	Canada	Maine
Aug. 18	Jos. Felix Leon'rd	m	Living	2		Jos. Fontaine	Mary Gagne		Berlin	Laborer	Canada	Canada
Aug. 19	Jos. Donat Fern'd	m	Living	5		Jos. Rubenhymer	Mamie Gagne		Berlin	Clerk	Canada	Berlin
Aug. 19	Marie Je'ne Cecile	f	Living	5		Jos. Morin	Alice Morin		Berlin	Millman	Canada	Berlin
Aug. 20	Viola Sylvette	f	Living	5		Phil'pe S. Germaine	Marie Rose Nault		Berlin	Millman	Canada	Canada
Aug. 22	Marie Claire Alice	f	Living	2		Adolphe Brault	Marcele Letourneau		Berlin	Timekeeper	Canada	Berlin
Aug. 22	Bernard	m	Living	4		Myer Epstein	Florence Bernstein		Berlin	Merchant	Russia	Maine
Aug. 23	Jos. Raymond	m	Living	9		Alfred Nadeau	Rose Annie Nadeau		Berlin	Carpenter	Canada	Canada
Aug. 23	Marie Therese	f	Living	12		Albert Labrecque	M'rie Lo'ise Taillon		Berlin	Laborer	Canada	Canada
Aug. 24	Patricia Jean	f	Living	1		D. Roberts	Sara Kettson		Berlin	Chemist	England	Ireland
Aug. 24	Lucien	m	Living	12		Alphonse Lafrance	Alma Montminy		Berlin	Trucking	Canada	Berlin
Aug. 24	Mary Dorothy	f	Living	4		Omer Gauthier	Alice Dubois		Berlin	Laborer	Canada	Canada
Aug. 25	Robert Alfred	m	Living	2		Francis Therriault	Yvonne Couture		Berlin	Laborer	N. B.	Canada
Aug. 25	Mary Rita	f	Living	8		Alfred Lamontagne	Judith Langlois		Berlin	Laborer	Canada	Berlin

BIRTHS REGISTERED IN THE CITY OF BERLIN, N. H., FOR THE YEAR ENDING DECEMBER 31, 1927

Date of Birth	Name of Child (if any)	Sex	Living or Stillborn	No. of Child	Color	Name of Father	Maiden Name of Mother	Color of Each	Residence of Parents	Occupation of Father	Birthplace of Father	Birthplace of Mother
Aug. 25	Jos. Philip Eugene	m	Living	9		Alphonse Rousseau	Letitia Dion		Berlin	Millwright	Canada	Berlin
Aug. 26	Wallace Amie	m	Living	1		Dedier Boisselle	Rene Corneau		Berlin	Millman	Berlin	Berlin
Aug. 27	Marie Doris	f	Living	1		Francois Bourque	Beatrice Bolduc		Berlin	Foreman	Berlin	Gorham
Aug. 28	Norman Charles	m	Living	7		Emery E. Fortier	Nellie R. Pinette		Berlin	Salesman	Berlin	Berlin
Aug. 28	Bernice	f	St'lb'n	7		Ernest Gagne	Sophie Cote		Berlin	Laborer	Canada	Maine
Aug. 28	L'ndre P. Beau're	m	Living	2		Romeo Morin	Jeanette Blanchard.		Berlin	Clerk	Canada	N H.
Aug. 28	Cecile	f	Living	7		Onesime Hache	Elizabeth Pinette		Berlin	Laborer	Canada	Canada
Aug. 29	Katherine Anne	f	Living	8		James F. Hickey	Mary Ells		Berlin	Watchman	Milan	N S.
Aug. 30	Jos. Maurice	m	Living	5		Felix Bijou	Rose Boucher		Berlin	Laborer	Canada	Berlin
Aug. 30	Pauline	f	Living	12		Frank Roy	Olivine Cote		Berlin	Carpenter	Canada	Canada
Aug. 30	John William	m	Living	2		Gilman Savage	Evelyn Pay		Berlin	Millman	Maine	Canada
Aug. 31	Ruth Mary An'e V	f	Living	1		Samuel Valley	Mary Anne Marois.		Berlin	Millman	Vermont	Berlin
Sep. 1	Jos. Eugene Sylvio	m	Living	7		Fidele Martin	M'rie L'ise Morneau		Berlin	Millman	N. B.	Berlin
Sep. 1	Marie Yv'ne Bea'e	f	Living	2		Victor Lachapelle	Angelina Viger		Berlin	Papermaker	Canada	Berlin
Sep. 2	Marie Therese V.	f	Living	7	All White	Arsene LeBell	Marie Gagne	All White	Berlin	Merchant	Canada	Berlin
Sep. 2	Elizabeth Mary	f	Living	5		George Hogan	Mabel Rouleau		Berlin	Millman	Maine	Berlin
Sep. 2	M'rie P'l'e P'sc'a	f	Living	5		Jos. Belanger	Alvina Bourke		Berlin	Millman	Canada	Berlin
Sep. 3	Albert	m	Living	2		Patrick Rosignol	Bertha Dumais		Berlin	Millman	Maine	Vermont
Sep. 3	Jos. Robert Willie	m	Living	1		Willie Blais	Emelia Croteau		Berlin	Laborer	Berlin	Berlin
Sep. 4	Norma Agnes	f	Living	5		Hugh Coyle	Marg'rite Hannigan		Berlin	R R. Man	Berlin	N. B.
Sep. 4	Arthur L'rier Jos	m	Living	1		Alcide Ouillette	Aurore Marois		Berlin	Millman	Berlin	Berlin
Sep. 4	Leslie Ja's Gord'n	m	Living	4		Ernest A. Bennett	Clara Fowler		Berlin	Millman	N. S.	N. F.
Sep. 5	Jos. Paul Norman.	m	Living	2		Andre Arsenault	Julienne Legere		Berlin	Millman	P. E. I.	N. B.
Sep. 6	M'rie Sim'e Hel'ne	f	Living	6		Frank Lachance	Mary Ann Roy		Berlin	Policeman	Canada	Canada
Sep. 6	Jos. Alfred Norm'n	m	Living	7		Philip Cannel	Mary Dion		Berlin	Carpenter	Canada	Canada
Sep. 6	M. Fernande Lor'e	f	Living	6		Alfred Dion	Amanda Lefebvre		Berlin	Millwright	Canada	Canada
Sep. 8	Robert Michael	m	Living	6		Frank J. Sheridan	Mary Dolan		Berlin	Clerk	Vermont	Mass.
Sep. 8	Roland	m	Living	5		Michael Bouchard	Eva Bourque		Berlin	Millman	Canada	Canada
Sep. 8	M. Therese	f	Living	4		Leon Guertin	Lizzie Anne Croteau		Berlin	Millman	N. H.	Berlin
Sep. 14	Raymond	m	Living	7		Henry Beaudette	Antoinette Spinard.		Berlin	Millman	Canada	Canada
Sep. 14	Albert	m	Living	4		Thomas Denardo	Mary Corelli		Berlin	Stonemason	Italy	Italy
Sep. 15	Marie Claire	f	Living	1		Philip Smyth	Laura Jalbert		Berlin	Millman	Berlin	Berlin

BIRTHS REGISTERED IN THE CITY OF BERLIN, N. H., FOR THE YEAR ENDING DECEMBER 31, 1927

Date of Birth	Name of Child (if any)	Sex	Living or Stillborn	No. of Child	Color	Name of Father	Maiden Name of Mother	Color of Each	Residence of Parents	Occupation of Father	Birthplace of Father	Birthplace of Mother
Sep. 15	Gordon Laurier	m	Living	2		Herbert Roy	Dorothy Hart		Berlin	Millman	N. H.	N. H.
Sep. 16	Jos. Rudolph	m	Living	5		Jos. D. Pinette	Alice Bergeron		Berlin	Millman	N. B.	N. H.
Sep. 16	M'rie Cl're Ant'te	f	Living	1		Ernest Falardeau	Rosanna Gagne		Berlin	Teleph'e man	Berlin	Canada
Sep. 17	George Francis	m	Living	2		George H. Gagne	Mary A. Johnston		Berlin	Foreman	Berlin	Mass.
Sep. 17	Jos. Francis	m	Living	1		Edward Houle	Alice Dion		Berlin	Millman	Berlin	Berlin
Sep. 17	Gloria Marion	f	Living	3		John H. Johnson	Johanna Paulson		Berlin	Laborer	Norway	Norway
Sep. 17	Jos. Victor Wm.	m	Living	5		Alex Lupien	Delia Blanchette		Berlin	Millman	Canada	Canada
Sep. 17	Jos. Alfred Rob'rt	m	Living	2		Amedee Legace	Rose Gagnon		Berlin	Millman	Canada	Canada
Sep. 17	Infant	f	Living	11		G. Alfred Carrier	Florence Delaire		Berlin	Carpenter	N. H.	Canada
Sep. 17	Jos. Alfred Gerald	m	Living	1		Alfred Charest	M'rie Louise Magore		Berlin	Laborer	Canada	Canada
Sep. 19	Mary Anna Diana	f	Living	3		Gedeon Croteau	Delia Brunelle		Berlin	Moulder	Berlin	R. I.
Sep. 20	M. Canst'ce Rach'l	f	Living	2		Alphonse Roy	Alma Martin		Berlin	Millwright	Canada	Canada
Sep. 23	Ce'le Ther'a Lou'e	f	Living	3		Melvin Perkins	Ann Mary Boivin		Berlin	Millman	Stark, N. H.	Berlin
Sep. 24	Martha Jane	f	Living	5	All White	George Paine	Olive Gagne	All White	Berlin	Millman	N. H.	Berlin
Sep. 24	Anne Marie	f	Living	6		Clement J. Gendron	Alice McGinnis		Berlin	Millman	N. H.	Canada
Sep. 24	Lois Elizabeth	f	Living	1		Leon T. Dubey	Yvonne Rivest		Berlin	Mgr. em. office	Berlin	Berlin
Sep. 25	Paul Aime	m	Living	1		Jos. A. Morin	Florida Cusson		Berlin	Clerk	Berlin	Berlin
Sep. 25	Marie Irene F.	f	Living	2		Ovila Comtois	Caroline Rheaume		Berlin	Mechanic	Canada	Canada
Sep. 26	Dorothy Mary	f	Living	3		Peter Ryan	Marian Dale		Berlin	Clerk	N. H.	Berlin
Sep. 28	Marion Langis	f	Living	2		Jos. W. Means	Sarah Langis		Berlin	Millman	Mass.	Berlin
Sep. 28	Mary Fernande	f	Living	8		Jos. L'Heureux	Mary Cusson		Berlin	Millman	Canada	Canada
Sep. 28	Jos. Ad'l'rt Ant'io	m	Living	1		Adalbert Gingras	Alice Rousseau		Berlin	Poolr'm prop.	Canada	Vermont
Sep. 29	Lillian Elvina	f	Living	2		Elvin Bennett	Marion Arsenault		Berlin	Millman	Maine	Berlin
Sep. 30	Infant	m	St'lb'n	1		Adolph Turgeon	Alice Demers		Berlin	Millman	Berlin	Canada
Sep. 30	Arthur Antonio	m	Living	2		Antonio Abelli	Catherine Dupere		Berlin	Fruit dealer.	Italy	Maine
Sep. 30	Barbara Fay	f	Living	1		Geo. Larocque	Anastasia Michaud		Berlin	Lineman	Berlin	Gorham
Oct. 2	M'rie Ther'sa Rita	f	Living	3		Alec J. Rivard	Leontine Belanger		Berlin	Clerk	Berlin	Berlin
Oct. 3	Jos. Edward	m	Living	7		Eddie Blanchette	Emilia Cadorette		Berlin	Laborer	Berlin	Berlin
Oct. 4	Francois Georges.	m	Living	5		Honore Morin	Yvonne Nadeau		Berlin	Millman	Canada	Berlin
Oct. 5	Robert	m	Living	1		Onesime Thibeault.	Bertha Marquis		Berlin	Laborer	Canada	Canada
Oct. 5	Jos. Arthur Fred.	m	Living	3		George Nolet	Aurore Boucher		Berlin	Truck driver	Berlin	Berlin
Oct. 5	Therese Mary	f	Living	2		Edmond J. Hamel	Mary E. Bergeron		Berlin	R. R. Man	Berlin	Berlin

BIRTHS REGISTERED IN THE CITY OF BERLIN, N. H., FOR THE YEAR ENDING DECEMBER 31, 1927

Date of Birth	Name of Child (if any)	Sex	Living or Stillborn	No. of Child	Color	Name of Father	Maiden Name of Mother	Color of Each	Residence of Parents	Occupation of Father	Birthplace of Father	Birthplace of Mother
Oct. 5	Kenneth Peter Jos.	m	Living	1	All White	Peter Hamel	Georgiana Guimond	All White	Berlin	Carpenter	Vermont	Berlin
Oct. 7	Richard Edw.	m	Living	2		Hubert Given	Delma King		Berlin	Millman	Maine	Maine
Oct. 7	Jeanne D'Arc	f	Living	11		Adelard Veilleux	Marie Anne Morin		Berlin	Barber	Canada	Canada
Oct. 7	M'rie B't'ce Hel'n	f	Living	5		Leo Corbeil	Dorothy Peabody		Berlin	Laborer	Canada	N. H.
Oct. 8	M're Doris The'se	f	Living	4		Wm. St. Pierre	Deneise Busque		Berlin	Millman	Maine	Canada
Oct. 11	Louis Robert	m	Living	3		Jos. Moreau	Mary Ann Beland		Berlin	Foreman	Berlin	Canada
Oct. 11	Jos. Raymond	m	Living	6		Arthur Boutin	Corinne Lachance		Berlin	Millman	Canada	Canada
Oct. 12	Mary Rachel	f	Living	8		Charles St. Onge	Rose Alma Charon		Berlin	Millman	Canada	Canada
Oct. 12	Robert	m	Living	2		Adelard Label	Claudia St. Onge		Berlin	Garageman	Canada	Canada
Oct. 13	M'rie J'n'te Denas	f	Living	1		Edmond Gosselin	Lucy Falardeau		Berlin	Manager	Berlin	Maine
Oct. 14	M'rie Je'ne P'l'ne	f	Living	1		Omer Therrien	Marie Je'ne Croteau		Berlin	Tinsmith	Berlin	Canada
Oct. 14	Jean Paul	m	Living	1		Napoleon Beaudoin	Germaine Lambert		Berlin	Millman	Berlin	Berlin
Oct. 15	Ethel Joyce	f	Living	4		Jos. E. Thorne	Laura Anna Clinch		Berlin	Millman	Bath, N. H.	Berlin
Oct. 15	Victoria	f	Living	6		James Shestak	Nader Fursa		Berlin	Millman	Russia	Russia
Oct. 15	Vernon Dudley	m	Living	4		Glenn M. Lowe	Gladys I. Shaw		Berlin	Policeman	N. H.	Vermont
Oct. 15	M'rie Rita Pris'la	f	Living	3		Alphonse Couture	Josephine St. Pierre		Berlin	Millman	Canada	Canada
Oct. 16	Donald James	m	Living	3		Harry D. Heath	Lottie H. Damond		Berlin	Millman	Gorham	N. S.
Oct. 18	Loretta Theresa	f	Living	3		Donat Lemay	Yvonne Pelletier		Berlin	Laborer	Canada	Canada
Oct. 19	Jos. Leo	m	Living	1		Jos. Turcotte	Lydia Ida Lambert		Berlin	Millman	Berlin	Berlin
Oct. 19	Irene Olive	f	Living	1		Matthew S. Griffin	Alma Bouchard		Berlin	Laborer	Dummer, N. H.	Vermont
Oct. 19	Rudolph Dominic	m	Living	3		Bietro Bosa	Elizabeth Ottolini		Berlin	Millman	Italy	Italy
Oct. 19	Stella	f	Living	4		Aime Leclerc	Juanita Bedard		Berlin	Millman	Berlin	Canada
Oct. 20	Jos. Girard Norm'n	m	Living	2		Wilbrod Plourde	Marion Boisvert		Berlin	Laborer	Canada	Canada
Oct. 20	Jos. Ernest Eug'ne	m	Living	8		Jos. Lapointe	Emilia Fortier		Berlin	Millman	Canada	Berlin
Oct. 20	Marillyn Ann	f	Living	2		E. S. Rooney	Madeleine Coolidge		Berlin	Teleg'h Op'r	Canada	Maine
Oct. 21	Jos. R'ym'd Art'r	m	Living	6		Fred Arenberg	Lea LaBrecque		Berlin	Millman	N. S.	Berlin
Oct. 22	Infant	m	Living	2		George Everett	Florence Bassett		Berlin	Minister	Maine	Mass.
Oct. 23	Infant	m	Living	5		Laurence Dubey	Maude Flint		Berlin	Garageman	Canada	Maine
Oct. 24	Jos. Wm. Aurel.	m	Living	5		Simeon Thebarge	Cordelia Labrie		Berlin	Engineer	Canada	Canada
Oct. 25	Jos. Rob't Arthur	m	Living	5		Edgar Croteau	Rosa Roy		Berlin	Millman	Canada	Berlin
Oct. 25	M'rie The'se Luc'le	f	Living	6		Argenas Croteau	Annie Roy		Berlin	Laborer	Canada	Canada
Oct. 25	M'rie Fl'n'ce Hel'n	f	Living	4		Peter Bijeau	Catherine Lebreton		Berlin	Steamfitter	Canada	Berlin

BIRTHS REGISTERED IN THE CITY OF BERLIN, N. H., FOR THE YEAR ENDING DECEMBER 31, 1927

Date of Birth	Name of Child (if any)	Sex	Living or Stillborn	No. of Child	Color	Name of Father	Maiden Name of Mother	Color of Each	Residence of Parents	Occupation of Father	Birthplace of Father	Birthplace of Mother
Oct. 25	Jos. Frank	m	Living	1		Frank Ouillette	Blanche Ouillette		Berlin	Millman	Maine	Berlin
Oct. 25	Theresa Elizabeth	f	Living	10		James T. Gothreau	Mary E. McNamara		Berlin	Cook	N. B.	Calais, Me.
Oct. 27	Glendon Bruce	m	Living	1		Norman Ricker	Estella Sturgeon		Berlin	Millman	Maine	Maine
Oct. 27	Marie Lorraine	f	Living	1		Petter F. Gosselin	Alice Devost		Berlin	Mgr. auto sls	Berlin	Vermont
Oct. 29	Gloria Anne	f	Living	1		Clifford Perry	Madeleine St. Pierre		Berlin	Foreman	Canada	Maine
Oct. 29	Eleanor Clark	f	Living	4		Thomas P. Clark	Hedwidge Mattson		Berlin	Salesman	New York	Sweden
Oct. 29	Infant	f	St'lb'n	5		Arthur Clouthier	Mary Schambier		Berlin	Millman	Berlin	Berlin
Oct. 30	Averil May	f	Living	3		Ray Hamlin	Averil Corkum		Berlin	Farming	N. H.	Milan, N. H.
Oct. 30	Margaret	f	Living	3		Charles Mackenzie	Evelyn Ellis		Berlin	Millman	P. E. I.	P. E. I.
Oct. 31	M. Lor'ne P'sc'la	f	Living	6		Ernest Gendron	Pearl Burgess		Berlin	Millman	Berlin	N. B.
Nov. 1	M'rie Cecile Yv'te	f	Living	2		Arthur Bilodeau, Jr.	Beatrice Lessard		Berlin	Papermaker	Berlin	Berlin
Nov. 3	Arlene Sarita	f	Living	3		George Burt	Elizabeth Colton		Berlin	Millman	P. E. I.	N. B.
Nov. 4	Robert Wallace	m	Living	1		Laurence Dyer	Pauline Stanchfield		Berlin	Electrician	Canada	Maine
Nov. 4	Jos. Conrad Gast'n	m	Living	2	All White	Romeo Bouchard	Elaine Beaulier	All White	Berlin	Millman	Canada	Canada
Nov. 5	Pauline Jeanette	f	Living	1		Leo Nadeau	Rose Thibodeau		Berlin	Millman	Canada	Canada
Nov. 5	Jos. Richard	m	Living	8		Frederick Dion	Anna Morel		Berlin	Millwright	Canada	Gorham
Nov. 6	M'rie L'li'n Lor'ne	f	Living	8		Jules Montminy	Rose Vaillancourt		Berlin	Millman	Canada	Canada
Nov. 6	M'rie The'se Lo'ta	f	Living	11		Ephraim Bilodeau	Louise Gagne		Berlin	Meatcutter	Canada	Canada
Nov. 7	Loretta Jeanette	f	Living	2		Odina Frechette	Loretta Routhier		Berlin	Millman	Berlin	Berlin
Nov. 7	Jos. Robert Girard	m	Living	6		Jos. A. Gingras	Mary Hamel		Berlin	Mason	Vermont	Canada
Nov. 9	M'rie Anna Isab'le	f	Living	1		Alphonse LeBorgne	Isabelle Bouthot		Berlin	Millman	Berlin	Berlin
Nov. 9	Eugenie Alice	f	Living	3		Peter Desjardins	Yvonne Rousseau		Berlin	Millright	Canada	Canada
Nov. 10	Donat Rob't Lion'l	m	Living	7		Darmase Pelletier	Aurora Lapointe		Berlin	Laborer	Maine	Canada
Nov. 10	Marie Therese	f	Living	2		Alfred St. Armant	Rose Veuilleux		Berlin	Millman	Mass.	Canada
Nov. 10	Paul Norman	m	Living	1		Alphonse McGee	Amanda Demers		Berlin	Mason helper	Canada	Canada
Nov. 10	Jos. Rene	m	Living	7		Hugh McGuire	Angelina Roy		Berlin	Millwright	Canada	Canada
Nov. 11	M'rie Sim'e G'tr'e	f	Living	1		Sigefroid Guimond	Rita Hamel		Berlin	Millman	Maine	Berlin
Nov. 12	Infant	m	St'lb'n	2		Isaaie Roy	M'rie Jean Frechette		Berlin	Millman	Canada	Berlin
Nov. 12	Jeanette Margaret	f	Living	1		Henry A. Lavoie	Eva Agnes Bedard		Berlin	Millman	Berlin	Woodsville
Nov. 14	Marie Lorraine	f	Living	1		Alfred Marois	Alice Parent		Berlin	Mechanic	Berlin	N. B.
Nov. 14	Jos. Robert	m	St'lb'n	5		Euclid Lafeuille	Louise Bouchard		Berlin	Laborer	Canada	Berlin
Nov. 14	Infant	f	Living	5		Alva Boire	Marie Anne Comtois		Berlin	Barber	Canada	Canada

BIRTHS REGISTERED IN THE CITY OF BERLIN, N. H., FOR THE YEAR ENDING DECEMBER 31, 1927

Date of Birth	Name of Child (if any)	Sex	Living or Stillborn	No. of Child	Color	Name of Father	Maiden Name of Mother	Color of Each	Residence of Parents	Occupation of Father	Birthplace of Father	Birthplace of Mother
Nov. 17	Ruth Alma	f	Living	3		Clarence West	Mabel Ilsley		W. M., Me	Supt. of dam	N. H.	Errol, N. H.
Nov. 17	J. Baptiste Henry	m	Living	2		Jos. A. Gagne	Adelaide Roy		Berlin	R R. Man.	Berlin	Berlin
Nov. 17	Wm. Hubert	m	Living	6		Hubert Dubuque	Antoinette Roger		Berlin	Carpenter	Canada	Canada
Nov. 18	Raymond Emile	m	Living	5		Marjorique Dugas	Emma Brooks		Berlin	Millman	N. B.	Lancaster
Nov. 19	Jos. Le'iel Roland	m	Living	4		Alphonse Cadorette	Ernestine Laverture		Berlin	Millman	Berlin	Canada
Nov. 20	Norman Paul	m	Living	4		Ludger Grenier	Leda Vachon		Berlin	Laborer	Canada	Canada
Nov. 20	Mary Monica	f	Living	9		Dan Cronin	Delia Bouchard		Berlin	Millman	Ireland	Berlin
Nov. 20	Robert Donald	m	Living	2		James F'ney Houley	Valida Marquis		Berlin	Millman	Berlin	N. B.
Nov. 20	Ernest Richard	m	Living	3		Olivier Bushey	Ida Latourneau		Berlin	Millman	New York	Berlin
Nov. 23	M'rie The'se Ce'le	f	Living	7		Jos. Bergeron	Delvina Fortier		Berlin	Millman	Canada	Canada
Nov. 24	M. Jeanette Stella	f	Living	11		Albert Napert	Angelina Cloutier		Berlin	Laborer	Canada	Canada
Nov. 24	Jos. Richard Rol'd	m	Living	2		George Roy	Gertrude Marquis		Berlin	Laborer	Berlin	N. B.
Nov. 24	Joseph	m	Living	4		Michael Capatula	Natalie Mital		Berlin	Millman	Russia	Russia
Nov. 25	Leo Paul	m	Living	11	All White	Edw. Poulin	Marie Anne Roberts	All White	Berlin	Millman	Maine	Canada
Nov. 25	David	m	Living	6		Wm. Croteau	Eva Brunnell		Berlin	Iron Moulder	Berlin	R. I.
Nov. 26	Jos. Roderick	m	Living	10		Fred Murray	Louise Godin		Berlin	Millman	N. B.	N. B.
Nov. 26	Girard	m	Living	3		Jos. Frenette	Ida Arsenault		Berlin	Millman	Canada	Berlin
Nov. 27	Theresa	f	Living	7		William Forbes	Delina Saucier		Berlin	Millman	Canada	Maine
Nov. 28	Jos. Rob't Bennie	m	Living	11		Placid Turgeon	Eugenie Veuilleux		Berlin	Millman	Canada	Canada
Nov. 28	Marie Rose Rita		Living	1		Adelard Remillard	Ethel Gagne		Berlin	Millman	Berlin	Berlin
Nov. 29	Jos. Paul Robert	m	Living	14		James P. McCready	Delvina Labrie		Berlin	Garage prop.	Canada	Canada
Nov. 29	M'rie G'rm'e Alice		Living	4		Aime Lavoie	Rose Emma Roberts		Berlin	Millman	Berlin	Canada
Nov. 30	Mary Rose Pauline		Living	1		Lionel Lemaire	Janet Dutil		Berlin	Millman	Canada	Berlin
Nov. 30	Donald Robert	m	Living	2		Romeo Tourangeau	Florence Ferrari		Berlin	Chemist	Berlin	Berlin
Nov. 30	Doris Simone	f	Living	3		Victor Dutil	Adrienne Lafrancoi		Berlin	Millman	Michigan	Canada
Nov. 30	Infant	m	Living	2		Emile Gilbert	Albertine Bouchard		Berlin	Blacksmith	Canada	Berlin
Nov. 30	David William	m	Living	1		Wm. Murphy	Katherine J. Birt		Berlin	Electrician	N. H.	P. E. I.
Dec. 2		m	Living	3		Ernest Gendron	Louise Beaulac		Berlin	Clerk	N. H.	Berlin
Dec. 2	Marie Therese	f	Living	7		Arthur Perreault	Odelia Jacques		Berlin	Merchant	Canada	Canada
Dec. 2	Thomas George	m	Living	4		Hilaire Lemieux	Yvonne Grondin		Berlin	Piper	Canada	Canada
Dec. 3	Jos. Sylvio Rob't.	m	Living	9		Joseph Parent	Adele Bisson		Berlin	Millman	Canada	Berlin
Dec. 3	Robert Donald	m	Living	2		Leo Piper	Seraphine Gilbert		Berlin	Electrician	Maine	Canada

BIRTHS REGISTERED IN THE CITY OF BERLIN, N. H., FOR THE YEAR ENDING DECEMBER 31, 1927

Date of Birth	Name of Child (if any)	Sex	Living or Stillborn	No. of Child	Color	Name of Father	Maiden Name of Mother	Color of Each	Residence of Parents	Occupation of Father	Birthplace of Father	Birthplace of Mother
Dec. 4	Margaret Mabel	f	Living	2		Harry A. Bishop	Georgia Walters		Berlin	Manager	N. H.	Berlin
Dec. 6	Donald Carlton	m	Living	4		Fred Tarbox	Gladys Dickinson		Berlin	Laborer	Mass.	Berlin
Dec. 6	Jos. Rosaire	m	Living	12		Adelard Duquette	Olivine Roderick		Berlin	Millman	Canada	Canada
Dec. 8	Lloyd	m	Living	1		Eddie Bagnell	Alice Jacques		Berlin	Millman	Canada	Berlin
Dec. 8	Jos. Albert Norm'n	m	Living	1		Joseph Lapointe	Dorina Albert		Berlin	Millman	Vermont	Canada
Dec. 10	M. Therese Stella	f	Living	5		Wm. J. Marcou	Elizabeth Hayes		Berlin	Millman	N. H.	Berlin
Dec. 10	Jos. Gaston Gilb't	m	Living	2		Arthur Napert	Marian Nadeau		Berlin	Millright	Canada	Canada
Dec. 11	Flora Carrie	f	Living	3		Linwood Robinson	Elsie Lorry		Berlin	Woodsman	Maine	Milan, N. H.
Dec. 11	Lois	f	Living	8		Herbert Hjlem	Eva May Beach		Berlin	Millman	Maine	Berlin
Dec. 11	Infant Landry	f	St'lb'n	4		Arthur Landry	Yvonne Ouellette		Berlin	Laborer	Berlin	Berlin
Dec. 11	George Emile	m	Living	1		Geo. Riendeau	Delina Duchesneye		Berlin	Laborer	Canada	Canada
Dec. 13	Mary Germaine H.	f	Living	3		Leo Pomerleau	Lena Tellier		Berlin	Millman	Canada	Berlin
Dec. 13	Marie Cecile	f	Living	2		Antoine Tanguay	Julia Gosselin		Berlin	Lumberman	Canada	Canada
Dec. 13	Marie	f	Living	8		Philbert Roger	Marie Cadorette		Berlin	Millman	Canada	Berlin
Dec. 14	Marie Solange	f	Living	8	All White	Ar'nd Desgrosalliers	Aurelia Roy	All White	Berlin	Millman	Canada	Canada
Dec. 14	Jos. Roger	m	Living	5		Wilfred Lessard	Bernadette Morel		Berlin	Carpenter	Canada	Canada
Dec. 16	David	m	Living	4		Harry Aldrich	Jessie Welsh		Berlin	Merchant	Vermont	Gorham, N. H.
Dec. 16	Thomas Leonard	m	Living	6		Omer Beaulac	Elizabeth Blaney		Berlin	Janitor	Canada	Canada
Dec. 16	Jos. L'rre's R'y'd	m	Living	5		Wilfred Couture	Maria Dion		Berlin	Barber	Berlin	Berlin
Dec. 16	Jos. Rob't Denis	m	Living	2		Wilfred Vidal	Rose Alma Lavoie		Berlin	Millman	Berlin	Canada
Dec. 17	Pauline	f	Living	3		Albert Quassy	Margaret Leonard		Berlin	Millman	Canada	N. S.
Dec. 17	Jos. Raymond Geo.	m	Living	1		Michael Tellier	Mary Theriault		Berlin	Millman	Canada	Canada
Dec. 19	M'rie L'r'ne Th'se	f	Living	6		Fortunat Cote	Emelia Lacasse		Berlin	Millman	Canada	Vermont
Dec. 19	M. Therese Alice	f	Living	3		Arthur Landry	Louise Gosselin		Berlin	Millman	Berlin	Mass.
Dec. 23	Mary Louise	f	Living	2		Fr'is L. McGettigan	Florence M. Hazzard		Berlin	Teacher	Mass.	Berlin
Dec. 24	M. Emma Olivette	f	Living	13		Jos. Demers	Emma Langlois		Berlin	Laborer	Canada	Canada
Dec. 24	Oscar David	m	Living	4		Roland Dupont	Elizabeth Desjardins		Berlin	Millman	Canada	Maine
Dec. 25	Jos. Noel	m	Living	4		Guadias Boutin	Marian Savard		Berlin	Truckman	Vermont	Canada
Dec. 26	Rita Lorraine	f	Living	1		Alphonse Guitard	Bertha Lessard		Berlin	Roofer	Canada	Berlin
Dec. 27	Patricia Rose	f	Living	1		Paul J. Blanchard	Muriel Dorset		Berlin	Garageman	N. H.	Maine
Dec. 29	Jos. Girard Ray'd	m	Living	1		Oran Delafontaine	Rose Bisson		Berlin	Teamster	Canada	Canada
Dec. 29	M'rie Geo'te P'l'e	f	Living	3		Arthur Gagnon	Delina Levesque		Berlin	Millman	Maine	N. B.

BIRTHS REGISTERED IN THE CITY OF BERLIN, N. H., FOR THE YEAR ENDING DECEMBER 31, 1927

Date of Birth	Name of Child (if any)	Sex	Living or Stillborn	No. of Child	Color	Name of Father	Maiden Name of Mother	Color of Each	Residence of Parents	Occupation of Father	Birthplace of Father	Birthplace of Mother
Dec. 29	Therese	f	Living	7		Omer Morin	Aldina Menard		Berlin	Millman	Berlin	Canada
Dec. 29	Norman	m	Living	6		Louis Gilbert	Beatrice Lessard		Berlin	Dec.	Canada	Berlin
Dec. 29	Jos. Odilon Ray'd	m	Living	2		Emile Vidal	Dorothea Langlois		Berlin	Millman	Canada	Gorham
Dec. 30	M. Emma	f	Living	8	A W	Jos H. Caron	Lea Lemieux	A W	Berlin	Millman	Canada	Berlin
Dec. 31		m	Living	4		Jos. Robichaud	Marion Bisson		Berlin	Millman	N. S.	Berlin
Dec. 4	Bruce	m	Living	4		Harry Wheeler	Nellie Teare		Berlin	Weigher	P. Q.	Minn.
Dec. 10	Mary R. R.	f	Living	2		Frank Rano	Bridget Prince		Berlin	Laborer	Italy	Boston, Mass.
Dec. 12	Jos. A. R.	m	Living	9		Wm. St. Croix	Marie L. Jolin		Berlin	Laborer	Canada	Canada

Efforts have been made to make the records of vital statistics as nearly correct as possible. Any error printed in this report will be corrected in the record books if the parties interested will call the City Clerk's attention to the matter.

Number of Births.....584
Number of Marriages 149
Number of Deaths 220

Index

Department Reports

Assessors Report 98
Board of Health 67
Building Inspector 59
City Clerk 55
City Engineer 96
Fire Department 43
Library 49
    Board of Trustees 49
    Librarian's Report 50
    Treasurer's Statement 53
Municipal Court 56
Overseer of the Poor 54
Orders 16
Ordinances 24
Public Works Department 89
Police Commission 99
Police Department 101
Resolutions 21
School Department 29
    Board of Education 30
    School Calendar 31
    Report of Board of Education 32
    Superintendent 33
Solicitor 106
Sealer of Weights & Measures 57
Tax Collector 109
Treasurer 111

Inventories

Fire Department 47
General Inventory 118
Public Works Department 94
Police Department 103

Financial

Appropriations 117
Auditor 265
Automobile Tax 120
Board of Health 123

Board of Health 123
Bonds 134
Band Concerts 121
Bounty on Animals 135
City Hall 138
City Debt 137
Cemetery 136
City Poor 149
County Tax 161
Dog Licenses 161
Election Expenses 162
East Side School.....164
Fire Department 165
Financial Reports 115
Finance Committee 263
Forest Fires 175
G. A. R. 176
Hydrants 176
Interest 177
Inventory of City Property.....118
Junior High School.....259
Library 180
Lighting Streets 179
Municipal Regulations 116
Miscellaneous 181
Overlay Accounts 190
Police 194
Printing & Stationery 204
Parks & Playgrounds.....191
Public Works Department.....208
Reserve Note Due Oct. 20, 1927.....231
Repairs to Central Fire Station.....260
Salaries 231
Schools 244
State Tax 260
State Road, Cascade 261
Tax Sales 262
West Milan Road 261
Water Works 279
Berlin Water Board 281
Commissioners' Report 282
Report of Superintendent 284
Auditor's Report 299

Miscellaneous

City Government 3